

CIVICA

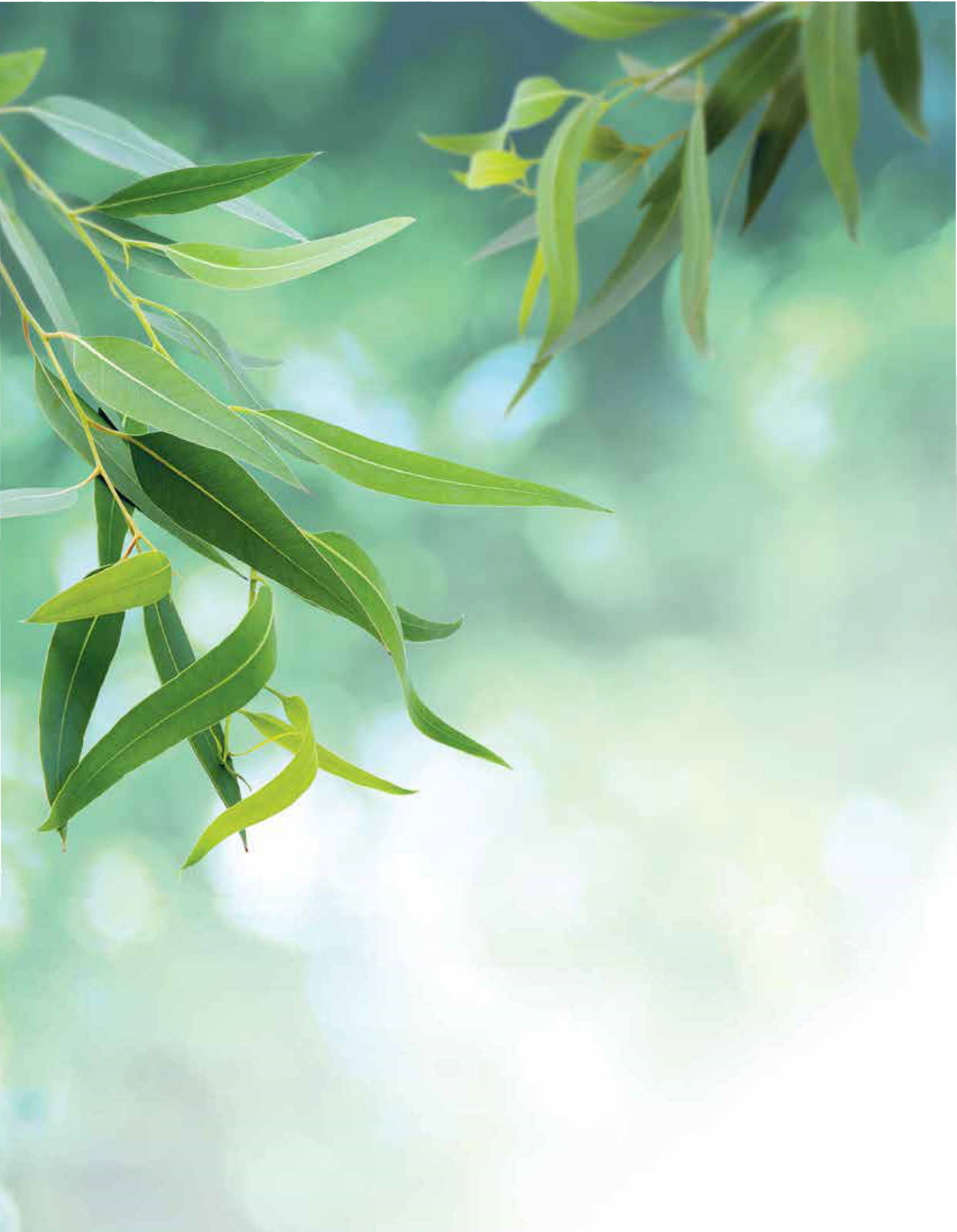

3 August 2021

Mr David De Angelis
Capital Works Manager
Catholic Cemeteries and Crematoria
Level 1, 11 Murray Rose Avenue
Sydney Olympic Park NSW 2127

Arboricultural Impact Assessment Report regarding one thousand three hundred seventy-five (1375) trees located within the vicinity of the proposed Nepean Memorial Park development at Wallacia Country Club, 13 Park Road, Wallacia

Dear David,

We are pleased to provide you with the following Arboricultural Impact Assessment Report for one thousand three hundred seventy-five (1375) trees within the grounds of Wallacia Country Club.

Complete use of this report is authorised under the conditions limiting its use as stated in Appendix A Item 7 of "*Arboricultural Reporting Assumptions and Limiting Conditions*".

Should you have any queries relating to this report, its recommendations, or the options considered please do not hesitate to contact us on 1300 272 671.

Regards,



Andy Clark

Consulting Arborist
Dip. Hort. (Arb.), AQF Level 5

Table of Contents

1	Executive Summary	3
2	Introduction	4
3	Scope	5
4	Methodology.....	5
4.1	Data Collection.....	5
4.2	Increase in Tree numbers	6
4.3	Tree Retention Values	7
4.4	Tree Risk Assessment	7
5	Observations	7
5.1	Location.....	7
5.2	Site Trees.....	8
5.3	Tree Retention Values (RV)	11
5.4	Heritage Status	12
5.5	Botanical and Environmental Status	12
6	Discussion.....	14
6.1	Proposed Construction.....	14
6.2	Determining TPZ Encroachment.....	14
6.3	Impact of Proposed Development.....	14
6.4	Landscaping Works.....	15
6.5	Work Actions/Risk Assessment	16
7	Tree Protection and Management Recommendations.....	17
7.1	Tree Removal.....	17
7.2	Pre-clearing survey/ecologist monitoring	18
7.3	Category U Trees with potential of development impact.....	18
7.4	Tree Retention	19
7.5	Specific Protection Measures.....	20
7.6	Proposed Pruning	20
7.7	Generic Protection and Reporting Measures	21
7.8	Protective Fencing Specification	22
7.9	Trunk and Ground Protection.....	23
7.10	Tree Protection Signs.....	24
7.11	Project Arborist.....	24
7.12	Project Milestones.....	25
7.13	Compliance Reporting.....	25
7.14	Offset Tree Planting	25
7.15	Additional Excavation/Trenching within TPZs	26
7.16	Plant Health Care	26
7.17	Irrigation	26
7.18	Mulching.....	26
8	References.....	28
	Appendix A. Arboricultural Reporting Assumptions and Limiting Conditions.....	29
	Appendix B. Explanation of Tree Assessment Terms.....	30
	Appendix C. Tree Retention Values.....	35
	Appendix D. Plant Health Care and Mulching.....	37
	Appendix E. Site Maps.....	42
8.1	Cemetery Trees	42
8.2	Golf Course Maps	43
8.3	Trees not risk assessed	44
8.4	Category A Trees for Removal.....	46
8.5	Category B Trees for Removal.....	47
8.6	Category C Trees for Removal	48
8.7	Category U Trees for Removal	49
8.8	Trees requiring removal due to major encroachment	50
8.9	Existing trees to be removed to facilitate play through fairways	51
8.10	Category U Trees with potential of development impact.....	52
	Appendix F. Species Sheets.....	53
	Appendix G. Tree Assessment Data.....	65

1 Executive Summary

- 1.1.1 The following Arboricultural Impact Assessment (Report) is in regard to one thousand three hundred seventy-five (1375) trees located within the grounds of Wallacia Country Club. A further six hundred and twelve (612) trees situated within the grounds were tagged and mapped, for possible future expansion during detailed design, however were not used in this report.
- 1.1.2 The subject site was identified by Catholic Cemeteries and Crematoria (the Client) as possessing trees that may be impacted upon by the proposed conversion of the eastern extent of the existing Golf course for use as burial space. The trees within the retained golf course area may also be impacted by the proposed reconfiguration of the greens and fairways to maximise usage within the remaining land.
- 1.1.3 In part, the project scope was to nominate subject trees that could be retained, or require removal to facilitate the proposed development, as well as identify and reduce potential conflicts between retained trees and the proposed works. Accurate information on the area required for tree retention and methods/techniques suitable for tree protection during construction have been provided.
- 1.1.4 Retention values were determined based upon a modified version of the British Standard BS 5837–2012: *Trees in Relation to Design, Demolition and Construction*. This standard categorises tree retention value based upon assessment of the tree's quality (health and structure), and life expectancy. Other criteria such as its physical dimensions, age class, location and its Amenity, Heritage and Environmental significance are also considered. A breakdown of attributes required for each category can be obtained from Appendix C – Tree Retention Value
 - **A** retention value trees as a site constraint and may require alterations to the proposed development design and/or specific protection measures to allow retention, unless the proposed development outweighs the retention value of the tree
 - **B** retention value trees as a site constraint consideration, lesser changes should be considered to retain such trees
 - **C** retention value trees are not considered a site constraint,
 - **U** retention value trees are considered a site opportunity, as such trees are generally recommended for removal regardless of the proposed development.
- 1.1.5 Where trees are located within CEEC mapped areas (see Figure 7) and are representative of indicator species (refer to Environmental and Botanical Status section of this report), trees shall be considered Category A trees with the following exceptions.
 - Trees of diminished value due to health, structure and/or risk concerns.
 - Trees considered replaceable within <20 years (i.e. trees with a ULE of 10-15 years or less and/or a DBH of <35cm).
- 1.1.6 There were one hundred and seventeen (117) Category A trees allocated, of which thirteen (13) will require removal (eight (8) due to direct development conflict or major TPZ encroachment and five (5) due to fairway reconfiguration) under the current plans.
- 1.1.7 There were three hundred and thirty-three (333) Category B trees allocated, of which forty (40) will require removal (thirty-one (31) due to direct development conflict or major TPZ encroachment and nine (9) due to fairway reconfiguration) under the current plans.

- 1.1.8 There were seven hundred and forty-three (743) Category C trees allocated, of which one hundred and seventy-four (174) will require removal (one hundred and fifty-seven (157) due to direct development conflict or major TPZ encroachment and seventeen (17) due to fairway reconfiguration) under the current plans.
- 1.1.9 There were one hundred and eighty-two (182) Category U trees allocated, the majority of which were either dead trees, trees of very limited ULE or undesirable (weed) tree species. Of these trees one hundred and seventy-eight (178) have been recommended for removal irrespective of development and four (4) due to fairway reconfiguration.
- 1.1.10 The remaining nine hundred and sixty-six (966) were to be retained with either specific or generic tree protection measures enforced during development.
- 1.1.11 Information on general tree maintenance across the site, based on the existing site use, to improve health, structure and longevity and reduce risk was also provided. Four hundred and six (406) trees had recommended work actions allocated, stemming from the assessment, which largely focused on pruning to remove deadwood, reduction pruning or targeted removal of specific lateral branches. In some cases, whole tree removal, habitat pruning, mulching with underplanting to create soft exclusion zones or advanced techniques such as cabling and bracing were recommended.
- 1.1.12 Following the assessment, the individual trees were allocated a risk rating based on the probability and consequence of failure of identified defects. One (1) tree was allocated an Urgent Risk rating and a further twelve (12) allocated a High risk rating. The remaining trees were allocated lower risk ratings which are generally regarded as maintenance actions. Responsible tree management would dictate the work actions should be undertaken in order of highest risk. Mitigating factors in this case would be the impacts of the proposed development and commencement timing.

2 Introduction

- 2.1.1 ArborSafe Australia Pty Ltd was engaged by Mr David De Angelis on behalf of the Client to complete an Arboricultural Impact Assessment Report on one thousand three hundred seventy-five (1375) trees located within or adjacent to the Wallacia Country Club at 13 Park Road, Wallacia, NSW.
- 2.1.2 The site was located within the Wallacia Country Club and consisted of club and function spaces and an 18-hole golf course.
- 2.1.3 The report has been requested as part of a Development Application (DA) that involves a proposed site redevelopment, comprising of a cemetery area (to the site's East) and reconfigured 9-hole golf course (to the site's West).
- 2.1.4 The proposed development has been reviewed and in summary consists of building renovations and construction in addition to extensive earth works associated with a change in site usage i.e. the provision of burial plots and internment areas/infrastructure with further pathways, gardens and accessways.
- 2.1.5 The report was intended to provide information on site trees and how they may be impacted upon by the proposed development. Report findings and recommendations provided are based upon guidance provided within Australian Standard AS 4970–2009: *Protection of Trees on Development Sites*.
- 2.1.6 The report was also intended to provide individual management recommendations, such as targeted reduction pruning/deadwood removal/PHC, for the existing trees based on current site usage.
- 2.1.7 Observations and recommendations provided within this report are based upon information provided by the Client and various arborist site visits.

3 Scope

- 3.1.1 Carry out a visual examination of the nominated trees located within the vicinity of the proposed development, as determined by supplied disturbance plans.
- 3.1.2 Provide an objective appraisal of the subject trees in relation to their species, estimated age, health, structural condition, useful life expectancy (ULE) and viability within the landscape.
- 3.1.3 Based on the findings of this investigation, provide an independent retention value of the trees.
- 3.1.4 Nominate subject trees that can be retained or require removal to allow for the proposed development based on the general disturbance mapping. No detailed construction plans have been reviewed.
- 3.1.5 Identify and reduce potential conflicts between subject trees and site development by providing accurate information on the area required for tree retention and methods/techniques suitable for tree protection during construction.
- 3.1.6 Provide information on restricted activities within the area nominated for tree protection, as well as suitable construction methods to be adopted during demolition and/or construction.
- 3.1.7 Provide pruning/plant health care recommendations to improve health and/or structure and/or reduce risk within the subject trees, based on the current land use.
- 3.1.8 The Asset Protection Zone (APZ) has not been considered in terms of tree removal as part of this report. ArborSafe has been informed third party advice is to be provided on this matter.

4 Methodology

4.1 Data Collection

- 4.1.1 Consulting arborists from ArborSafe Australia Pty Ltd (*A Civica Group Company*) carried out various site inspections of the subject trees in March, June and July 2021.
- 4.1.2 Trees that are the subject of this report (refer Appendix E and G) were identified during discussions with the Client, reviewing relevant supplied development documentation and reviewing the description of 'Prescribed Vegetation' as identified within the Penrith Development Control Plan – Part C2 Vegetation Management.
- 4.1.3 Pursuant with the Penrith Development Control Plan – Part C2 Vegetation Management., site trees considered Prescribed Vegetation as covered by this section of the Plan include:
 - i) Any native tree (both living and dead) or other vegetation that is on land zoned E2 Environmental Conservation in the Penrith LEP 2010 Land Zoning Map, or on natural resources sensitive land identified in the Penrith LEP 2010 Natural Resources Sensitivity Land Map.
 - ii) In all areas, any native vegetation community including remnant native vegetation.
 - iii) In all areas, any tree or other vegetation whether native or introduced having a height of 3.5 metres or more or a trunk diameter exceeding 100mm at 1400mm above ground level.
 - iv) Any tree or other vegetation that is, or forms part of, a heritage item or is within a heritage conservation area.
 - v) Any tree or other vegetation that is culturally, socially or biologically significant or a unique specimen and has been formally recognised by an appropriate government authority (e.g. a significant tree or vegetation register).

- 4.1.4 Where identifiable, subject trees have been numbered in line with an existing tree assessment (report) for the site (Travers Bushfire & Ecology, October 2017). Additionally, trees have been added as per the ArborSite tree numbering system. All trees can be identified on site using white tree tags, which are typically located at approximately 2m from ground level on the southern side of the trunk. A number of tree tags relate to multiple trees which are grouped in close proximity to each other and have similar attributes (refer to the *Trees in group* column in Appendix G –Tree Assessment Data).
- 4.1.5 The subject trees were inspected from the ground using the initial component of Visual Tree Assessment (VTA) (Matthek, 1994). No foliage or soil samples were taken and no aerial, underground or internal investigations were undertaken.
- 4.1.6 Tree height and canopy width were estimated. Tree heights were provided in ranges of meters >5, 5–10, 10–15, 15–20, 20–30, 30–50 and >50 while canopy widths were in ranges of meters >5, 5–10, 10–15, 15–20, 20–30 and >30. Trunk diameter at breast height (DBH) and trunk diameter above root buttress (DRB) were measured with a diameter tape or callipers and provided to the nearest centimetre.
- 4.1.7 Environmental and Heritage information has been sourced from either the NSW SEED data base or from external Reports provided by the Client. The source of all information has been referenced accordingly.
- 4.1.8 Data collected on site was analysed by ArborSafe Australia, following which relevant recommendations were formulated and collated into report format.
- 4.1.9 Tree protection zones (TPZ) and structural root zones (SRZ) were calculated in accordance with the Australian Standard AS 4970–2009: *Protection of Trees on Development Sites* (refer to Section 7.6).
- 4.1.10 All photographs were taken at the time of the site inspections by the author and have not been altered for brightness or contrast, nor have they been cropped.
- 4.1.11 Plans of the existing site and of the proposed development were provided to ArborSafe in June/July 2021.
- 4.1.12 No proposed underground service locations have been reviewed in the preparation of this report.

4.2 Increase in Tree numbers

- 4.2.1 Overall tree numbers have increased due to the inclusion of areas omitted from the 2017 Tree Assessment report (Travers Bushfire & Ecology, October 2017). The original tree numbers have been retained with the additional ArborSafe trees beginning from tag number 1300. The last number in the third-party report is not clear, however CAD mapping shows it to be in the vicinity of tag numbers 1200–1250.
- 4.2.2 Trees added by ArborSafe have not been GPS located using specialised equipment. Trees were manually plotted on a map with an estimated +/- 5m accuracy. ArborSafe recommends a surveyor be commissioned to rectify tree positions.
- 4.2.3 An additional six hundred and twelve (612) trees (white icons) have been physically tagged and positioned on the online ArborSafe database. These trees have not been assessed nor included within this report, as they are considered outside its scope however are available as a reference/starting point for future expansion. General actions of protection will extend to these trees, not just those trees included in this report.

4.3 Tree Retention Values

- 4.3.1 Retention values were determined based upon a modified version of the British Standard BS 5837–2012: *Trees in Relation to Design, Demolition and Construction*. This standard categorises tree retention value based upon assessment of the tree's quality (health and structure), and life expectancy. Other criteria such as its physical dimensions, age class, location and its Amenity, Heritage and Environmental significance are also considered. A breakdown of attributes required for each category can be obtained from Appendix C – Tree Retention Value
- **A** retention value trees as a site constraint and may require alterations to the proposed development design and/or specific protection measures to allow retention, unless the proposed development outweighs the retention value of the tree
 - **B** retention value trees as a site constraint consideration, lesser changes should be considered to retain such trees
 - **C** retention value trees are not considered a site constraint,
 - **U** retention value trees are considered a site opportunity, as such trees are recommended for removal regardless of the proposed development.
- 4.3.2 Where trees are located within CEEC mapped areas (see Figure 7) and are representative of indicator species (refer to Environmental and Botanical Status section of this report), trees shall be considered Category A trees with the following exceptions:
- Trees of diminished value due to health, structure and/or risk concerns.
 - Trees considered replaceable within <20 years (i.e. trees with a ULE of 10–15 years or less and/or a DBH of <35cm).

4.4 Tree Risk Assessment

- 4.4.1 Tree risk rating of the subject tree(s) was based upon the probability of tree part failure and/or whole tree failure and the consequence should such failure occur. The risk assessment is based upon the ArborSafe Tree Risk Assessment Matrix. Refer to Appendix B – Explanation of Arboricultural Terms for further details.
- 4.4.2 The risk assessment is based on current land use. Should land use alter (i.e. reducing the play to 9 holes and increasing frequency of occupancy under canopies), the associated tree risk may change

5 Observations

5.1 Location

- 5.1.1 The site was located within the grounds of the Wallacia Country Club. Specifically, the area designated in this report, was located within the existing country club administered golf course and associated facility areas.
- 5.1.2 The site was located within the Penrith City Council Local Government Area (LGA).
- 5.1.3 Usage surrounding the site was a mixture of roads, residential/commercial properties and rural holdings.
- 5.1.4 Site soils were likely to be disturbed/amended Red Podzolic Soils (SEED n.d.), which are generally considered to have low chemical fertility and water holding capacity, with structural deterioration easily occurring through mismanagement.



Figure 1. Whole site image (location). Red lines delineate the site and area containing the subject trees that are to be impacted by the proposed development. (Six Maps – annotation added by author, July 2021).

5.2 Site Trees

- 5.2.1 The subject trees can be identified on site using white tree tags which are typically located at approximately 2.m from ground level on the southern side of the trunk. There are 1375 tags allocated representing 1442 trees, including grouped trees.
- 5.2.2 The vast majority of the trees are native Australian species (1162 of the 1442 trees, including grouped trees), with a number also endemic to the local area.
- 5.2.3 The most prevalent species within the site are the native *Casuarina Cunninghamiana* (River She-oak) (215) and *Casuarina glauca* (Swamp She-oak) (171). The River She-oak were mostly situated in a group planting at the far north-eastern end of the site. The Swamp She-oak were also situated, largely, in two large group plantings, one to the south of the stand of River She-oaks in the north-eastern aspect of the site with the other following the watercourse to the north-east of the existing clubhouse.
- 5.2.4 The dominant Eucalyptus species within the site were *Eucalyptus tereticornis* (Forest Red Gum) (161), *Eucalyptus moluccana* (Grey Box) (125), *Eucalyptus amplifolia* (Cabbage Gum) (87), *Corymbia citriodora* (Lemon Scented Gum) (44), and *Eucalyptus punctata* (Grey Gum) (35) (refer to appendix F for a selection of data sheets of the dominant Eucalyptus species).
- 5.2.5 The dominant exotic species within the site was *Pinus radiata* (Monterey Pine) (95). These trees were largely situated along the edges of the existing fairways in the centre of the existing golf course area.

5.2.6 Species breakdown (by origin / over 10 trees on site):

Botanic Name	Common Name	Total trees including groups
Native Endemic		
<i>Casuarina cunninghamiana</i>	River She-oak	215
<i>Casuarina glauca</i>	Swamp she-oak	171
<i>Eucalyptus tereticornis</i>	Forest Red Gum	161
<i>Eucalyptus moluccana</i>	Grey Box	125
<i>Eucalyptus amplifolia</i>	Cabbage Gum	87
<i>Corymbia citriodora</i>	Lemon-scented Gum	44
<i>Eucalyptus</i> sp.	Eucalypt	39
<i>Eucalyptus crebra</i>	Narrow-leaved Ironbark	36
<i>Eucalyptus punctata</i>	Grey Gum	35
<i>Eucalyptus eugenioides</i>	Thin-leaved Stringybark	31
<i>Eucalyptus fibrosa</i> ssp. <i>fibrosa</i>	Broad-leaved Ironbark	23
<i>Eucalyptus microcorys</i>	Tallowwood	21
<i>Angophora floribunda</i>	Rough-barked Apple Myrtle	20
<i>Grevillea robusta</i>	Silky Oak	19
<i>Eucalyptus robusta</i>	Swamp Mahogany	15
<i>Callistemon viminalis</i>	Weeping Bottlebrush	14
<i>Melaleuca styphelioides</i>	Prickly-leaved Paperbark	14
<i>Acacia</i> sp.	Wattle	10
Exotic		
<i>Pinus radiata</i>	Monterey Pine	95
<i>Photinia robusta</i>	Large-leaved Photinia	22
<i>Ligustrum lucidum</i>	Chinese Privet	21
<i>Pinus patula</i>	Mexican Weeping Pine	10

5.2.7 There were six hundred and sixty-two (662) trees situated within the proposed Cemetery area, with the remaining seven hundred and thirteen (713) situated within the proposed (amended) golf course area.

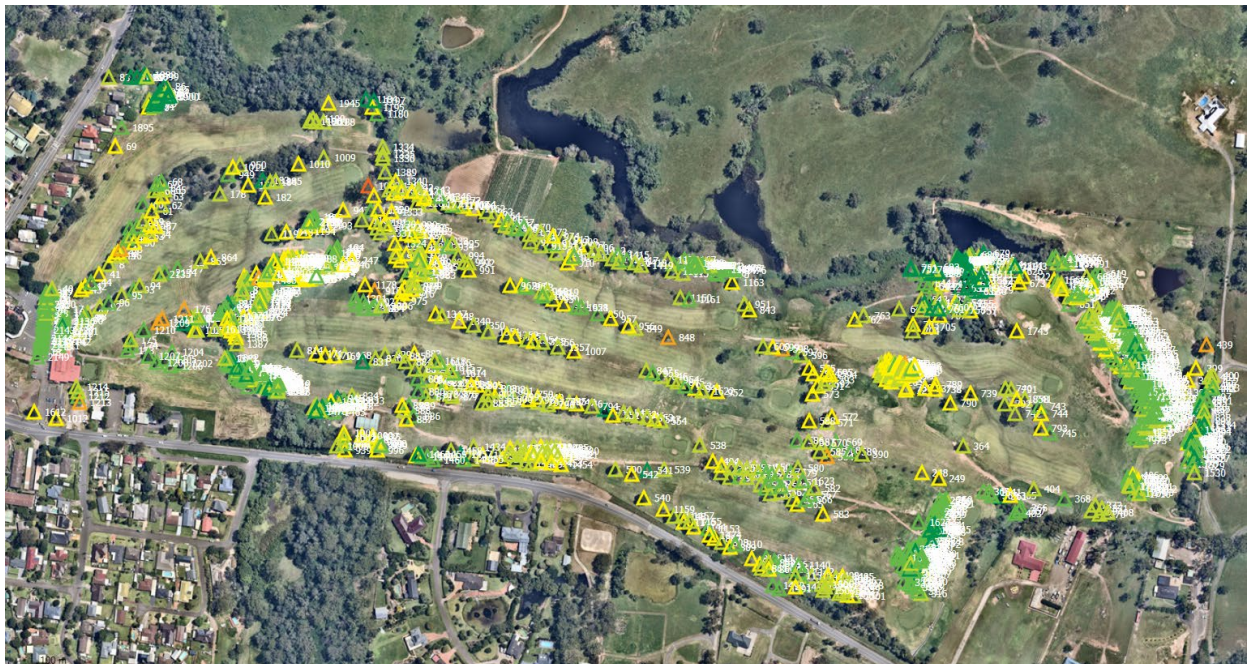

Figure 2. Site map showing general location of the subject trees. Note that icon colour indicates trees current risk rating (not Retention Value). Tree attributes are to be obtained from Appendix G – Tree Assessment Data. (ArborSite, 2021).

5.2.8 Figure 3 shows the subject tree group by age range, with the majority of trees (46%) deemed semi-mature.

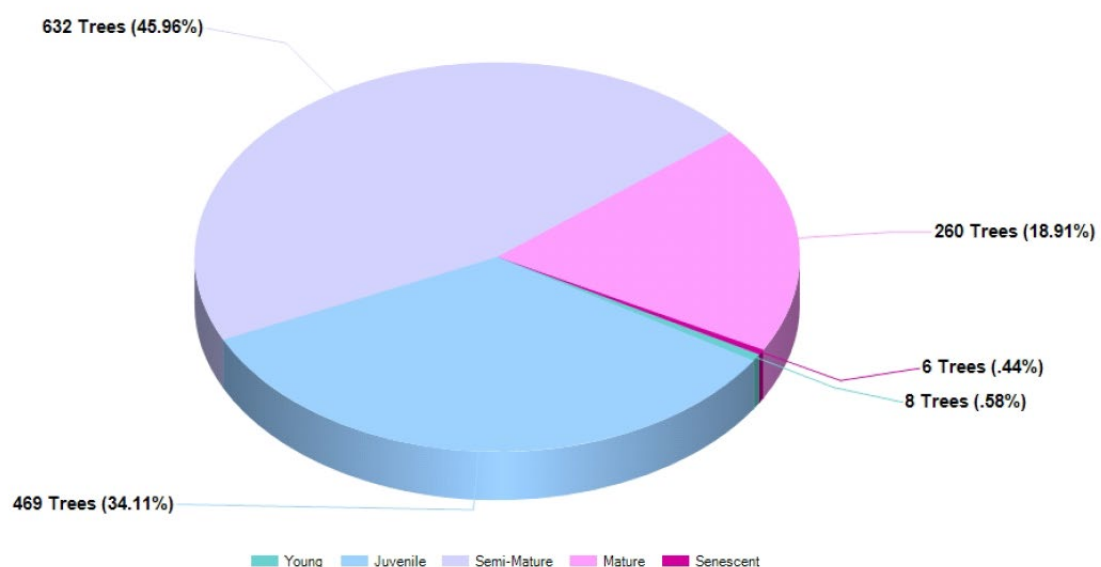

Figure 3. Subject tree population by designated age class. (ArborSite, 2021).

5.2.9 Figure 4 shows the subject tree group by ULE, with approximately half of the trees (45%) deemed to have a remaining ULE of between 25–50+ years.

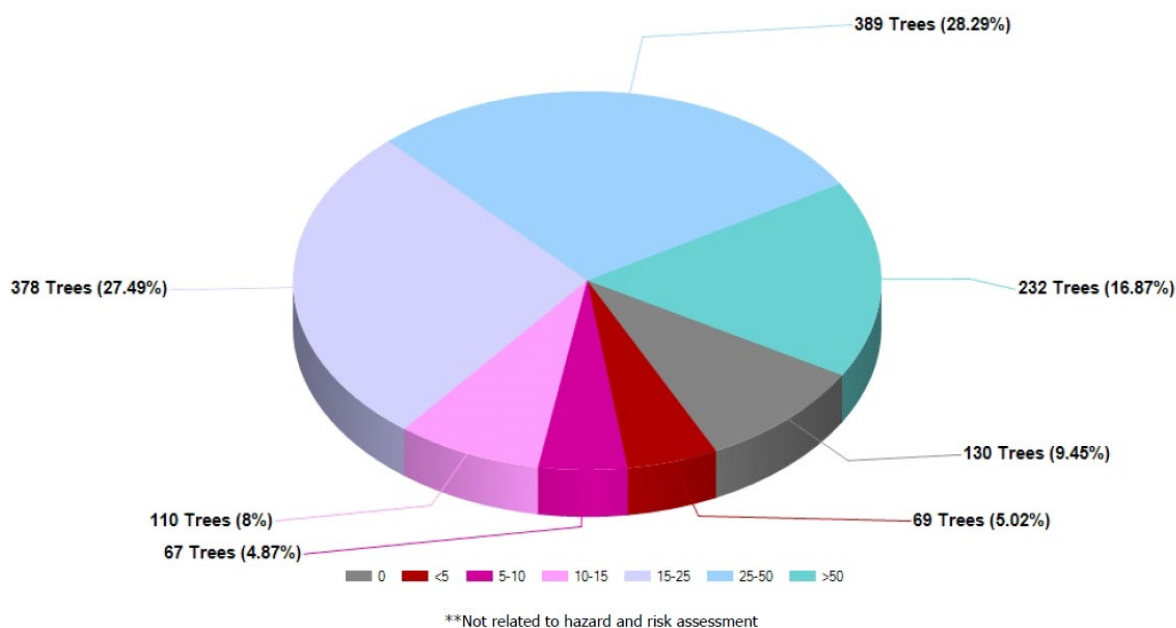

Figure 4. Shows the subject tree population by designated ULE. (ArborSite, 2021).

5.3 Tree Retention Values (RV)

5.3.1 A breakdown of the total number of subject trees by retention values (refer to Appendix G – Tree Assessment Data for further detail):

Category	Description	Total Tagged Trees
A	High retention value trees	117
B	Moderate retention value trees	333
C	Low retention value trees	743
U	Trees to be removed irrespective of proposed development	182

5.4 Heritage Status

- 5.4.1 The proposed development site has no trees identified as being of national, state or local heritage significance (SEED, n.d.).
- 5.4.2 The site was located within the grounds of Wallacia Country Club, which is not considered to have significant heritage value (Figure 5). No listing(s) for the subject site were found within the Penrith Local Environment Plan (PLEP) 2010 (Heritage Map – Sheet HER_008).
- 5.4.3 The subject site does adjoin several locally listed heritage items, including the Wallacia Hotel, which are considered outside the scope of this report.

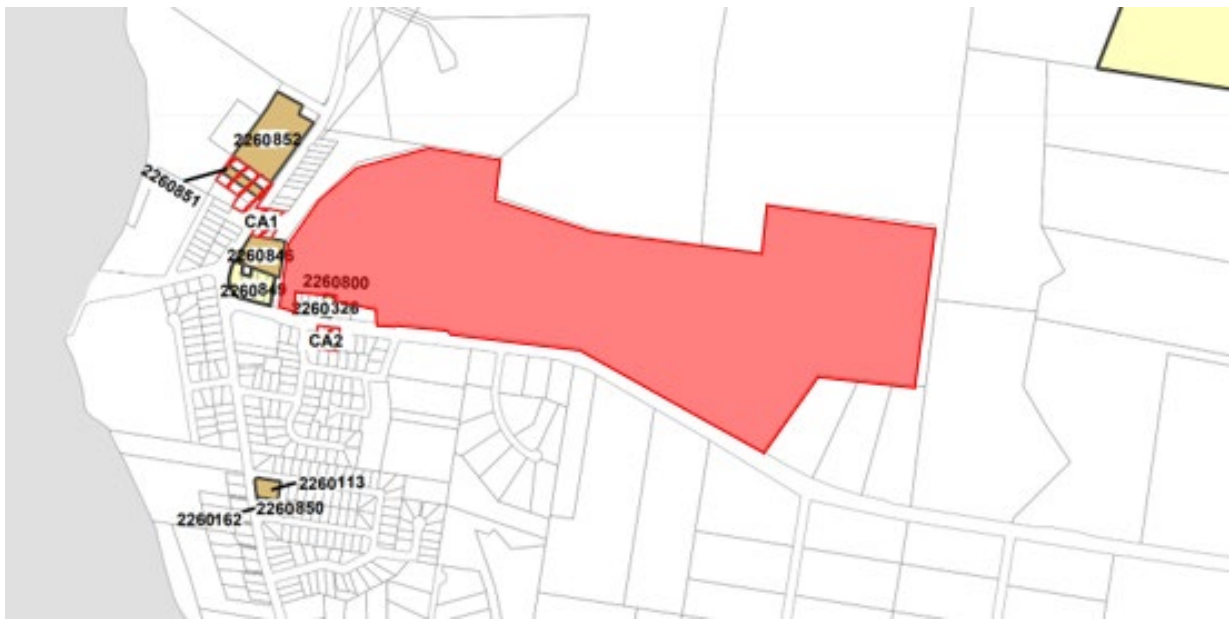

Figure 5. Excerpt from the PLEP 2010, Heritage Map – sheet HER_008. Subject site in red (added by author). (PLEP, July 2021).

5.5 Botanical and Environmental Status

- 5.5.1 The site contains Cumberland Plain Woodland, a plant community listed as a Critically Endangered Ecological Community (CEEC) (See Figure 6 – areas in orange/red) within its grounds (SEED, n.d.). The canopy of this type of vegetation community is dominated by species including one or more of the following: *Eucalyptus moluccana* (Grey Gum), *Eucalyptus tereticornis* (Forest Red Gum), *Eucalyptus crebra* (Narrow-leaved Ironbark), *Eucalyptus eugenioides* (Thin-leaved Stringybark) and *Eucalyptus maculata* (Spotted Gum) (NSW Government, 2009).
- 5.5.2 Pockets of Shale Sandstone Transition Forest were also identified towards the northern fringes of the subject site (see Figure 6 – areas in yellow) - a plant community also listed as a Critically Endangered Ecological Community (CEEC). The main tree species include Forest Red Gum (*Eucalyptus tereticornis*), Grey Gum (*E. punctata*), stringybarks (*E. globoidea*, *E. eugenioides*) and ironbarks (*E. fibrosa* and *E. crebra*) (NSW Government, 2009).



Figure 6. Image of mapped vegetation. (NSW SEED, 2021).

- 5.5.3 The subject site was not within a specific Area of Regional Koala Significance (ARKS) and had no BioNet Koala sightings listed. (SEED, n.d.).
- 5.5.4 There are one-hundred twenty-nine (129) dead trees. These trees may be considered to have some habitat potential based on size and degradation and may require a further ecological assessment prior to removal.
- 5.5.5 A number of subject trees were observed to have habitat hollows within dead branch stubs and/or the trunks themselves. Twenty-seven (27) trees were deemed to present significant habitat potential (nests/hollows) (refer Figure 7).



Figure 7. Location of trees with habitat potential. (ArborSite, 2021).

6 Discussion

6.1 Proposed Construction

- 6.1.1 The proposed development has been reviewed and, in summary, consists of the conversion of the eastern third of the current golf course for use as burial space, and the reconfiguration of the remaining fairways and greens within the existing golf course to maximise usage within the remaining land.

6.2 Determining TPZ Encroachment

- 6.2.1 **Major encroachment.** As per the Australian Standard AS 4970–2009: *Protection of Trees on Development Sites*, a major encroachment into the TPZ of any tree is considered to occur when it is beyond 10% of the total TPZ area. Trees with major encroachment may require removal or, in certain instances, be retained with specific protection requirements throughout the construction stage.
- 6.2.2 **Minor encroachment.** Under the aforementioned standard, a minor encroachment is determined as being less than 10% of the total TPZ area. Trees with minor encroachment may be retained with specific, generic or no protection requirements throughout the construction stage.
- 6.2.3 **No encroachment.** Trees with no encroachment may be retained with generic or no protection requirements throughout the construction stage.
- 6.2.4 For the purposes of this report, trees to be removed or retained have been identified as those:
- Requiring removal due to a level of encroachment into their TPZ that would likely result in a detrimental impact upon their future health and/or stability.
 - Retainable and requiring specific protection requirements throughout construction (i.e. generic requirements plus arborist supervision and careful construction methods within their TPZ)
 - Retainable and requiring generic tree protection measures only (i.e. protective fencing and restriction of activities within the TPZ).

6.3 Impact of Proposed Development

- 6.3.1 Review of the proposed design has been undertaken in the context of tree retention and removal across the site.
- 6.3.2 One hundred and ninety-six (196) trees were affected by direct conflict, or major encroachment to the point of requiring removal, within the proposed development and would require removal under the current design (refer to section 7.1.1).
- 6.3.3 A further thirty-five (35) trees would require removal to facilitate fairway reconfiguration (refer Section 7.1.1).
- 6.3.4 A further one hundred and eighty-one (178) trees were recommended for removal irrespective of development due to limited ULE or being undesirable (weed) species (RV Category U) (refer Section 7.1.1).
- 6.3.5 The other development impacts which affect trees, but not necessarily to the point of requiring immediate removal, is through significant root damage due to major TPZ encroachment. These can largely be placed into three (3) categories – soil compaction, level changes or direct root severance.
- 6.3.6 Negative tree impacts can manifest as either a reduction in health and/or vigour, due to root loss, resulting in a reduction in water and nutrient absorption capability or on tree stability if larger structural roots are impacted. Ultimately, the outcome for the trees depends on a number of variable factors including species, age, current health, TPZ encroachment percentage, soil type, topography, previous site use and the proposed design and construction methodology.

- 6.3.7 Compacted soils, especially artificially compacted soils such as those found under building platforms or driveways, have a higher bulk density down to a deeper level of subsoil. Bulk density is the term used for describing the weight of soil per unit volume. The broad engineering thinking is that the higher the density the more stable the building surface due to less soil movement in expansion, contraction, or compression. A higher bulk density is produced by compacting the soil to reduce available pore space between the soil particles.
- 6.3.8 The effect of compacted soils on plants is somewhat influenced by the soil type but generally a reduction in available pore space reduces the available area for oxygen and water within the soil. A reduction in available soil water and oxygen inhibits root activity within the soil, as they are essential for root elongation and growth, and the lack of these properties is considered a major limiting factor (Urban, 2008).
- 6.3.9 A similar reduction in root activity, due to a reduction in pore space, can occur following significant soil level changes across the TPZ. The impact of soil level changes depend on the added soil composition (sand vs clay-based vs silt material), installation methodology (compacted vs uncompacted) and depth deposited. The impacts on trees, due to level change, generally occur over a longer time frame as roots are still present and attached to the tree but may now be in a situation unfavourable to future root activity. Negative impacts can be mitigated by limiting the depth of the raised soil level and/or by ensuring the added soil is uncompacted and/or of a coarse sandy grade material which allows ease of water and oxygen penetration down to the original soil level. Additional soil can ultimately be beneficial, if installed sympathetically, as it can increase usable soil volume for roots to utilise (especially in areas of high-water table) or by adding better quality material to the existing soil.
- 6.3.10 Root severance has a definite negative impact on trees as it immediately causes a reduction in root function and capability where there is no time for the tree to easily adjust. The impact on trees due to the severance of larger roots, especially within the SRZ, is compounded as they not only function as highways and storage areas for nutrients and water but in anchoring the tree in the ground.
- 6.3.11 The assumption of allowable encroachment and minimal long-term health or structural impacts to the trees rely on a combination of the following being used - root sensitive construction methods being adhered to within the TPZ, minimal excavation within the TPZ to limit root severance (i.e. construction placed outside the TPZ where possible), coarse sandy fill rather than excavation utilised to affect level changes where possible (i.e. to minimise root severance and allow the trees root system time to adjust), no construction occurring within the SRZ, compensatory area being available around the unimpacted aspects of the trees and the enhancement of the existing TPZ area (i.e. mulched, soil conditioning and irrigation when required).

6.4 Landscaping Works

- 6.4.1 Soft landscaping works involving mass plantings are planned throughout the site, especially along the proposed buffer zone between the golf course and cemetery areas. These plantings are designed to enhance the amenity of the site however could pose an issue to existing trees depending on size of stock, number of plants and planting practices within TPZ zones.
- 6.4.2 Larger planting stock (25lt and above) and trees of larger mature size should be kept to the outside of the TPZ to limit potential root damage to the existing tree and future suppression of the planted stock. Added soil should be of coarse sandy structure to allow water and air penetration and limit the potential of perched water tables occurring.
- 6.4.3 Arborist comment should be sought once detailed planting plans have been finalised.

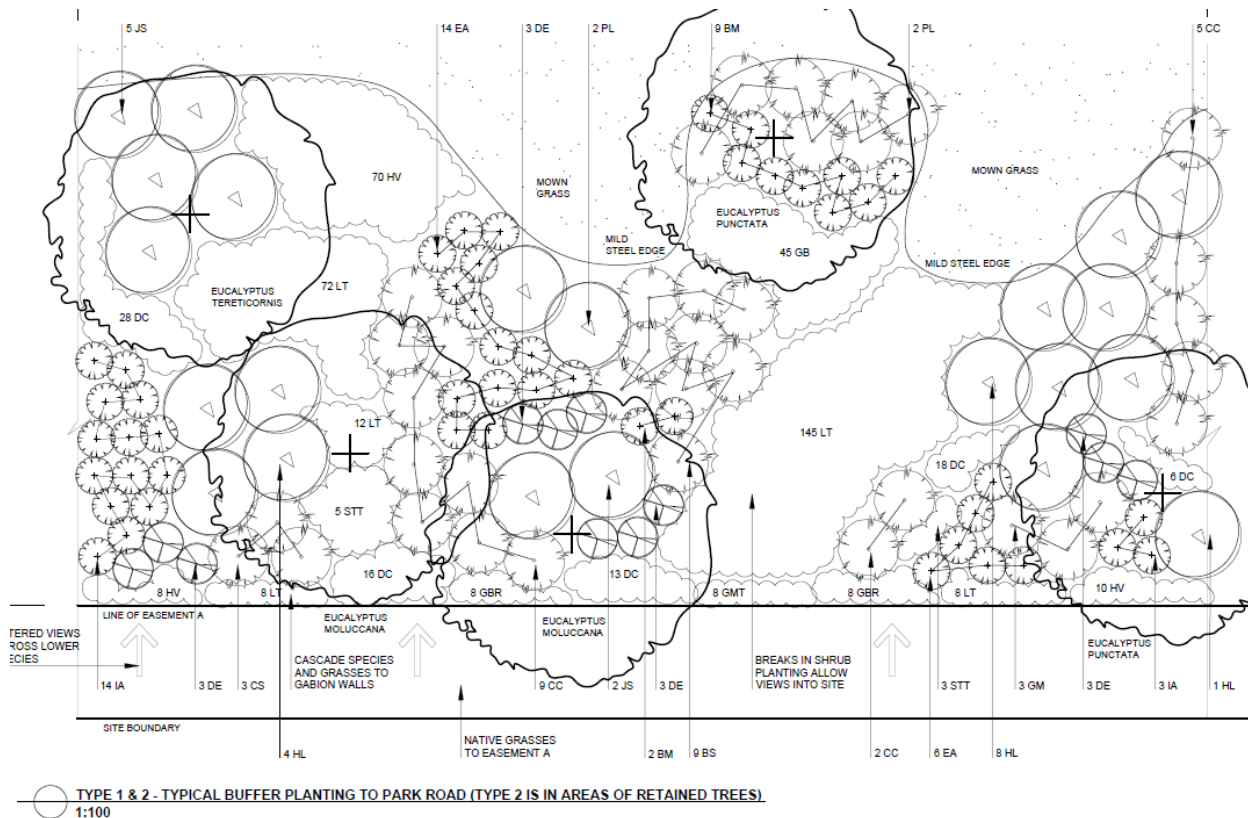

Figure 8. Excerpt from Vegetation Buffer Planting plan showing extent of proposed installation. (Botanica, March 2021).

6.5 Work Actions/Risk Assessment

- 6.5.1 The data collected for each tree during the site assessment included recommendations of work actions that could be undertaken to improve the health, structure or safety of trees in their current environment (refer to *Risk Assessment Actions* column in Appendix G – Tree Assessment Data).
- 6.5.2 The resultant works largely identified deadwood removal, targeted branch removal and reduction pruning to reduce the probability of failure. Other recommended actions involved the requirement for external contractors to undertake a further specialised assessment on the suitability of cabling and bracing within the tree or simply to exclude persons from the target area.
- 6.5.3 Additional recommended actions involved the need for other advanced assessment techniques, such as aerial assessment or PiCUS testing, to enable a more detailed analysis of defects and risks.
- 6.5.4 Responsible tree management dictates the works should be undertaken on a sliding risk-based approach, highest to lowest. Further consideration of occupancy within the impact zones (greens vs fairways, paved pathways vs informal tracks, seating infrastructure vs none) and the results of the development impacts (trees recommended for removal) should be considered when prioritising works.
- 6.5.5 A review of trees and associated risk and recommendations should be undertaken on a periodic basis to account for changes wrought by storms, changing occupancy levels, development impacts, pest and disease incursions based on a frequency interval of which the client is comfortable with (i.e. every 12 months in accordance with the ArborSafe Tree Risk Assessment Matrix).

7 Tree Protection and Management Recommendations

7.1 Tree Removal

7.1.1 Four hundred and nine (409) trees would require removal as follows, based on the supplied design proposal. These trees would require removal to allow the proposed development (refer Appendix E for maps):

Recommendation	Category A High retention value		Category B Moderate retention value		Category C Low Retention value		Category U No retention value	
	Qty	Tree numbers	Qty	Tree numbers	Qty	Tree numbers	Qty	Tree numbers
Major encroachment – tree located in extent of disturbance area, removal of tree required based on project design	8	42, 627, 642, 647, 702, 1177, 1179, 1195	31	8, 41, 43, 44, 174, 175, 247, 250, 364, 500, 539, 547, 550, 579, 583, 590, 631, 641, 673, 839, 844, 862, 876, 878, 880, 1163, 1181, 1189, 1214, 1215, 1622	157	1, 2, 4, 5, 6, 7, 11, 12, 13, 14, 15, 16, 17, 18, 19, 20, 21, 22, 28, 31, 34, 35, 36, 37, 39, 40, 87, 88, 89, 90, 91, 92, 173, 251, 252, 253, 254, 255, 256, 257, 258, 259, 260, 261, 262, 263, 264, 265, 266, 267, 269, 270, 271, 272, 274, 275, 276, 277, 278, 279, 282, 283, 284, 285, 286, 289, 291, 292, 294, 295, 296, 297, 298, 299, 300, 301, 302, 303, 304, 373, 374, 376, 381, 383, 409, 494, 496, 538, 556, 557, 581, 589, 597, 633, 634, 643, 648, 649, 650, 653, 684, 685, 686, 810, 841, 877, 879, 895, 896, 898, 899, 900, 1003, 1012, 1202, 1206, 1210, 1212, 1434, 1509, 1510, 1511, 1512, 1516, 1517, 1518, 1519, 1520, 1623, 1624, 1625, 1626, 1627, 1628, 1629, 1630, 1631, 1632, 1633, 1634, 1635, 1636, 1638, 1639, 1640, 2136, 2137, 2138, 2139, 2140, 2141, 2142, 2143, 2144, 2146, 2147, 2149	0	
Existing tree to be removed to facilitate play through fairways	5	60, 66, 150, 193, 814	9	67, 68, 182, 889, 910, 957, 1175, 1193, 1194	17	142, 143, 144, 145, 146, 147, 149, 833, 834, 850, 886, 944, 1006, 1196, 1198, 1200, 1317	4	141, 849, 945, 956
Remove irrespective of proposed project works (Dead, Dying, Poor Structure, Weed species, Reduced TLE)	0		0		0		178	3, 9, 10, 23, 24, 25, 26, 27, 29, 30, 32, 33, 38, 48, 70, 72, 73, 76, 80, 81, 85, 105, 106, 116, 125, 129, 148, 176, 177, 183, 216, 237, 248, 249, 293, 316, 369, 370, 371, 372, 380, 406, 408, 413, 418, 419, 465, 466, 467, 468, 471, 474, 475, 477, 479, 484, 489, 503, 505, 506, 507, 508, 509, 510, 511, 516, 517, 519, 520, 521, 522, 523, 525, 527, 531, 532, 541, 542, 559, 596, 598, 599, 628, 640, 654, 657, 660, 674, 699, 708, 713, 717, 718, 719, 720, 721, 722, 723, 728, 729, 730, 733, 735, 737, 757, 765, 766, 767, 768, 774, 775, 776, 777, 778, 779, 780, 781, 782, 793, 798, 811, 812, 823, 824, 842, 848, 854, 864, 888, 892, 897, 907, 911, 935, 936, 937, 965, 974, 987, 1141, 1152, 1158, 1159, 1162, 1166, 1180, 1184, 1191, 1197, 1209, 1211, 1213, 1310, 1326, 1329, 1349, 1355, 1369, 1421, 1423, 1424, 1492, 1495, 1502, 1505, 1507, 1515, 1577, 1615, 1637, 1704, 1711, 1858, 1898, 1899, 2145, 2148, 2150

7.2 Pre-clearing survey/ecologist monitoring

- 7.2.1 Where Category A trees, trees of representative/indicator species (regardless of retention value) within CEEC mapped areas (Figure 6), or trees providing significant habitat – *nesting/hollows* are located within the development footprint, or have major encroachments (>10%) into their respective TPZ/SRZs, such trees may require removal and replacement to facilitate this project.
- 7.2.2 Where trees are nominated for removal it is recommended that an ecologist is commissioned and a pre-clearing survey/ecologist monitoring report be undertaken.
- 7.2.3 Prior to vegetation clearance, any potential (fauna) habitat including hollow-bearing trees and nests are to be assessed. This may include nocturnal stag watches and fauna spotlighting.
- 7.2.4 During subsequent vegetation removal/pruning operations, all clearance activities impacting such trees are to be supervised by a suitably qualified and experienced ecologist. The inspection of hollows, nests and/or pruned vegetation, in order to monitor for fauna, is to be undertaken.
- 7.2.5 Any fauna determined to be of significance by the site ecologist will need to be safely documented and relocated (preferably on site) with care provided for any fauna that may have been injured during operations.
- 7.2.6 A letter stating the methodology, findings and any relocations/subsequent recommendations addressing all legislative/procedural requirements is to be provided (post works) by the site ecologist to the Client.
- 7.2.7 Hollow trunks or branches, deemed to possess potential habitat value by the ecologist, should be relocated elsewhere within the site boundaries to enhance ecological value to stands of retained, or newly planted landscape, trees. Additional compensatory habitat creation can be achieved through artificial hollow creation into king pruned trunks/dead trees/reduced branch stubs or by installing nesting boxes. Habitat creation should concentrate on areas contiguous with existing bushland areas within the subject site.

7.3 Category U Trees with potential of development impact

- 7.3.1 There are currently forty-two (42) trees within the Category U plan which present on Disturbance Plans 1–3 that have potential to be impacted and should be removed as part of the development. These include Tree 3, 9, 10, 23, 24, 25, 26, 27, 29, 30, 32, 33, 38, 248, 249, 293, 541, 542, 596, 598, 599, 628, 640, 708, 798, 811, 812, 842, 897, 1152, 1159, 1162, 1166, 1180, 1184, 1197, 1421, 1423, 1637, 2145, 2148 and 2150.
- 7.3.2 There are four (4) trees within the Category U plan which are identified as obstructing play through on fairways. These include Tree 141, 849, 945 and 956. These trees should be removed as part of the development.
- 7.3.3 There are five (5) trees identified as High risk in the Category U plan which should be removed as part of the development. These include Tree 48, 176, 1209, 1211 and 1213.
- 7.3.4 All tree numbers are highlighted red in the above table (refer to map in Section 8.10).

7.4 Tree Retention

7.4.1 Nine hundred sixty-six (966) trees were recommended for retention and require either specific and/or generic protection measures during construction to ensure they remain viable following the completion of works.

Recommendation (Refer Section 7.5–7.9)	Category A High retention value		Category B Moderate retention value		Category C Low Retention value	
	Qty	Tree numbers	Qty	Tree numbers	Qty	Tree numbers
Minor encroachment – tree located near disturbance area, retain with specific protection measures	21	47, 122, 192, 551, 675, 676, 703, 704, 710, 795, 805, 918, 922, 923, 983, 995, 1008, 1185, 1334, 1335, 1612	55	8, 41, 43, 44, 174, 175, 247, 250, 364, 500, 539, 547, 550, 579, 583, 590, 631, 641, 673, 839, 844, 862, 876, 878, 880, 1163, 1181, 1189, 1214, 1215, 1622	64	96, 153, 154, 155, 158, 159, 161, 163, 164, 189, 190, 191, 368, 375, 378, 635, 680, 683, 687, 701, 749, 796, 797, 813, 852, 853, 856, 858, 859, 860, 875, 933, 947, 952, 963, 1140, 1146, 1153, 1157, 1176, 1205, 1207, 1208, 1320, 1322, 1323, 1347, 1367, 1368, 1370, 1371, 1372, 1373, 1374, 1375, 1385, 1386, 1387, 1420, 1425, 1426, 1435, 1466, 1474
Tree located outside disturbance area, retain with generic protection measures. Refer to action and risk prioritisation	83	52, 56, 64, 133, 184, 388, 476, 486, 573, 577, 585, 591, 594, 616, 622, 652, 678, 705, 736, 739, 742, 746, 750, 753, 759, 788, 790, 792, 794, 822, 863, 883, 916, 917, 919, 924, 926, 927, 929, 932, 934, 948, 975, 976, 979, 980, 981, 982, 985, 986, 991, 1010, 1156, 1165, 1167, 1168, 1170, 1172, 1173, 1174, 1183, 1327, 1336, 1337, 1338, 1339, 1341, 1342, 1343, 1344, 1389, 1412, 1413, 1414, 1415, 1416, 1419, 1482, 1488, 1554, 1613, 1743, 1945	234	46, 49, 50, 53, 54, 55, 57, 59, 61, 62, 65, 95, 119, 121, 135, 137, 151, 168, 169, 170, 171, 178, 179, 185, 194, 205, 213, 214, 218, 219, 225, 227, 238, 240, 244, 246, 365, 382, 395, 397, 398, 399, 400, 414, 439, 440, 441, 451, 452, 453, 464, 470, 483, 487, 495, 497, 499, 545, 546, 552, 553, 554, 555, 558, 561, 562, 563, 564, 566, 568, 570, 571, 572, 574, 576, 586, 587, 588, 592, 595, 626, 661, 677, 682, 694, 698, 700, 707, 711, 714, 715, 716, 725, 726, 727, 731, 732, 734, 738, 740, 741, 747, 758, 762, 763, 764, 769, 783, 786, 791, 801, 802, 803, 804, 806, 815, 816, 821, 828, 829, 830, 838, 846, 847, 865, 866, 867, 870, 881, 882, 884, 885, 890, 901, 909, 912, 915, 921, 925, 928, 938, 939, 941, 946, 949, 959, 962, 966, 968, 969, 970, 971, 972, 977, 978, 984, 988, 990, 994, 996, 997, 1000, 1002, 1056, 1095, 1097, 1099, 1101, 1103, 1154, 1160, 1171, 1186, 1188, 1190, 1203, 1307, 1312, 1313, 1328, 1331, 1332, 1333, 1345, 1346, 1350, 1351, 1352, 1354, 1356, 1357, 1359, 1361, 1364, 1365, 1379, 1382, 1383, 1390, 1391, 1393, 1394, 1396, 1398, 1417, 1418, 1422, 1437, 1438, 1439, 1440, 1445, 1449, 1452, 1455, 1458, 1461, 1462, 1469, 1471, 1472, 1481, 1483, 1484, 1486, 1487, 1489, 1493, 1525, 1527, 1556, 1557, 2134, 2135	493	58, 63, 94, 100, 101, 102, 103, 107, 108, 109, 110, 111, 112, 113, 114, 115, 117, 118, 120, 123, 124, 126, 127, 128, 130, 131, 132, 134, 136, 138, 139, 140, 152, 156, 157, 160, 165, 166, 167, 186, 187, 188, 195, 196, 197, 198, 199, 200, 201, 202, 203, 204, 206, 207, 208, 209, 210, 211, 212, 215, 217, 221, 222, 223, 224, 226, 228, 230, 231, 232, 233, 234, 235, 236, 239, 241, 242, 243, 268, 273, 280, 281, 287, 288, 290, 305, 306, 307, 308, 309, 310, 311, 312, 313, 314, 315, 317, 318, 319, 320, 321, 361, 362, 363, 366, 367, 377, 379, 384, 385, 386, 387, 389, 390, 391, 392, 393, 394, 396, 403, 404, 405, 407, 410, 411, 412, 415, 417, 420, 421, 424, 425, 426, 427, 428, 429, 430, 431, 432, 433, 434, 435, 436, 437, 438, 442, 443, 444, 445, 446, 447, 448, 449, 450, 454, 456, 457, 458, 459, 460, 461, 462, 463, 472, 478, 480, 482, 485, 490, 491, 492, 493, 498, 501, 502, 504, 512, 513, 514, 515, 524, 528, 529, 530, 533, 534, 535, 536, 537, 544, 548, 560, 567, 569, 578, 584, 593, 617, 618, 619, 620, 623, 624, 625, 629, 630, 632, 637, 638, 639, 644, 645, 646, 651, 656, 658, 662, 665, 666, 667, 668, 679, 688, 689, 691, 692, 693, 695, 697, 712, 724, 743, 744, 745, 748, 751, 752, 755, 756, 760, 761, 770, 771, 772, 773, 784, 785, 787, 789, 800, 817, 818, 819, 820, 825, 826, 827, 831, 835, 836, 837, 840, 845, 855, 857, 868, 869, 872, 873, 874, 891, 893, 894, 902, 903, 904, 906, 908, 913, 914, 930, 931, 942, 943, 950, 958, 960, 961, 964, 967, 973, 992, 998, 999, 1004, 1005, 1007, 1009, 1011, 1023, 1024, 1025, 1026, 1027, 1028, 1029, 1030, 1031, 1032, 1034, 1035, 1036, 1037, 1038, 1039, 1040, 1041, 1042, 1043, 1044, 1045, 1046, 1047, 1048, 1049, 1050, 1051, 1052, 1053, 1054, 1055, 1057, 1058, 1059, 1060, 1061, 1062, 1063, 1065, 1067, 1069, 1071, 1073, 1142, 1143, 1147, 1149, 1150, 1151, 1161, 1164, 1187, 1192, 1204, 1300, 1301, 1302, 1303, 1304, 1305, 1306, 1308, 1309, 1311, 1314, 1315, 1316, 1318, 1319, 1321, 1325, 1330, 1340, 1348, 1353, 1358, 1360, 1362, 1363, 1378, 1380, 1381, 1388, 1392, 1395, 1397, 1399, 1400, 1401, 1402, 1403, 1404, 1405, 1406, 1407, 1408, 1409, 1410, 1411, 1436, 1441, 1442, 1443, 1444, 1446, 1447, 1448, 1451, 1453, 1454, 1457, 1459, 1460, 1463, 1464, 1465, 1467, 1468, 1470, 1473, 1485, 1490, 1491, 1494, 1496, 1497, 1498, 1499, 1500, 1501, 1503, 1504, 1506, 1508, 1513, 1514, 1521, 1522, 1523, 1524, 1526, 1528, 1529, 1530, 1531, 1532, 1533, 1534, 1535, 1536, 1537, 1538, 1539, 1540, 1541, 1542, 1543, 1544, 1546, 1547, 1548, 1549, 1550, 1551, 1552, 1553, 1565, 1573, 1574, 1575, 1614, 1616, 1617, 1618, 1619, 1620, 1621, 1641, 1699, 1700, 1701, 1702, 1703, 1705, 1706, 1707, 1708, 1709, 1710, 2131, 2132, 2133, 2151
Retain, tree does not appear to be impacted by development. Refer to action and risk prioritisation	0		4	69, 71, 78, 83	12	74, 75, 77, 79, 82, 84, 86, 1895, 1896, 1897, 1900, 1901

7.5 Specific Protection Measures

- 7.5.1 Excavation within the TPZ, including landscape planting works involving anything above tube stock size, is to be carried out only under arborist supervision, unless pre-approved in writing. No excavation should occur within the SRZ of these trees. It was recommended that any proposed excavation commence at the outer extent of the TPZ and move inwards to minimise the potential for root damage to the trees. Heavy machinery is to be located outside the TPZ area unless ground protection is utilised.
- 7.5.2 Works should be undertaken using techniques that are sensitive to tree roots to avoid unnecessary damage. Such techniques include:
- Excavation using a high-pressure water jet and vacuum truck
 - Excavation using an Air Spade with vacuum truck,
 - Excavation by hand.
- 7.5.3 Machine excavation is prohibited within the TPZs of retained trees unless undertaken at the direct consent of the project arborist. If machine work is approved the use of smaller tracked vehicles, utilising additional spotters, would be the preferred option.
- 7.5.4 Roots discovered are to be treated with care and minor roots (<40mm diameter) pruned with a sharp, sterile handsaw or secateurs. All significant roots (>40mm diameter) are to be recorded, photographed and reported to the project arborist.
- 7.5.5 Proposed surfacing, footpaths etc, within the TPZ are to be installed above the existing grade and be of a permeable nature to allow the passage of air and moisture. If the surfacing is to be load bearing, then it is suggested that a geogrid/web or similar is incorporated to ensure the rooting area below does not become compacted.

7.6 Proposed Pruning

- 7.6.1 It is anticipated that minor pruning only will be required, largely centred on reduction or crown lifting to facilitate site access during construction, of no greater than 10% of any one trees total crown area. Such pruning is considered to have minimal long term health impact to the trees.
- 7.6.2 All pruning is recommended to be completed in accordance with the Australian Standard AS 4373–2007: *Pruning of Amenity Trees* (Standards Australia, 2007) and undertaken by a suitably qualified arborist (minimum AQF 3 arborist).
- 7.6.3 Reduction pruning should focus on the removal of smaller diameter branches where feasible and remove no greater than 10% of the total crown. Branches no greater than 50mm diameter are to be removed unless specifically approved by the project arborist.
- 7.6.4 Irrespective of the proposed development it was recommended that maintenance/risk mitigation pruning is undertaken as per the specifications provided within the *Risk Assessment Actions* column of Appendix G – Tree Assessment Data.
- 7.6.5 All tree works should be performed in a manner of tree dismantling and lowering of debris that does not compromise the above ground or below ground integrity of adjacent trees' trunks, limbs, exposed roots or root zones.

7.6.6 To ensure wounds caused by pruning cuts cause as little damage as possible, and heals and occludes as completely as possible, the following should be done:

- The angle of the cut should be so as little surface area of wounding as possible is exposed.
- The cut should be as close as possible the branch collar without cutting into the collar. In the absence of a branch collar the branch ridge should be used as a guide of where to cut.
- Bark at the edge of the cut should remain intact and undamaged.

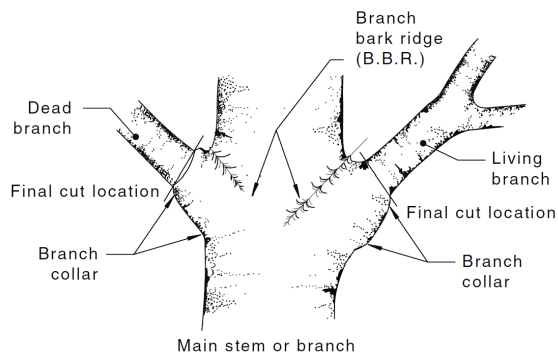

Correct final cut locations on branches with a visible branch collar.

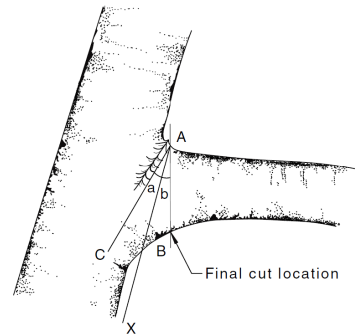

Correct final cut locations on branches without a visible branch collar.

7.7 Generic Protection and Reporting Measures

7.7.1 All retained trees require generic protection measure (Figure 10). Refer to Section 7.6–7.9 for further detail.

7.7.2 All trees to be retained require protection during the construction stage. Tree protection measures include a range of:

- Activities restricted within the TPZ
- Protective fencing
- Trunk and ground protection
- Tree protection signage
- Involvement from the project arborist
- Project milestones
- Compliance reporting

7.7.3 Activities Prohibited within the TPZ

- Machine excavation including trenching
- Storage
- Preparation of chemicals, including cement products
- Parking of vehicles and plant
- Refuelling
- Dumping of waste
- Wash down and cleaning of equipment
- Placement of fill
- Lighting of fires
- Soil level changes
- Temporary or permanent installation of utilities and signs
- Physical damage to the tree

7.8 Protective Fencing Specification

- 7.8.1 Protective fencing (Figure 9) is to be installed as far as practicable from the trunk of any retained trees. Fencing should be erected as per the image below before any machinery or materials are brought to site and before commencement of works (including demolition).
- 7.8.2 In some areas of the site (i.e. protection of trees on neighbouring properties) existing boundary fencing may be used as an alternative to protective fencing.
- 7.8.3 Once erected, protective fencing must not be removed or altered without approval from the project arborist. The TPZ fencing should be secured to restrict access.
- 7.8.4 TPZ fencing is to be a minimum of 1.8m high and mesh or wire between posts must be highly visible. Fence posts and supports should have a diameter greater than 20mm and should ideally be freestanding, otherwise be located clear of the roots. See image below.
- 7.8.5 Tree protection fencing must remain intact throughout all proposed construction works and must only be dismantled after their conclusion. The temporary dismantling of tree protection fencing must only be done with the authorisation of a consulting arborist and/or the responsible authority.
- 7.8.6 The subject trees themselves must also not to be used as a billboard to support advertising material. Affixing nails or screws into the trunks of trees to display signs of any type is not a recommended practice in the successful retention of trees.

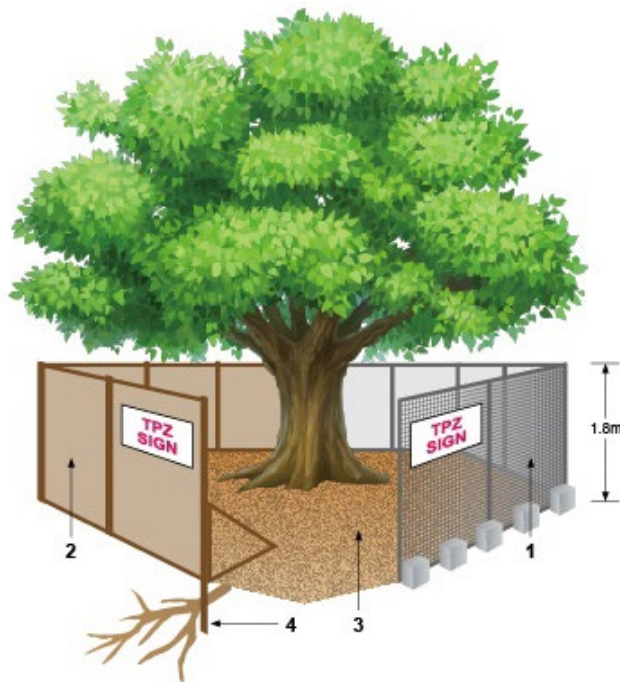

Legend:

- 1. Chain wire mesh panels with shade cloth attached (if required), held in place with concrete feet
- 2. Alternative plywood or wooden paling fence panels. This fencing material also prevents building materials or soil entering the TPZ
- 3. Mulch installation across surface of TPZ (at discretion of the project arborist). No excavation, construction activity, grade changes, surface treatment or storage materials of any kind are permitted within the TPZ
- 4. Bracing is permissible within the TPZ. Installation of supports should avoid damaging roots.

Figure 9. Depicts standard fencing techniques. (AS 4970–2009).

7.9 Trunk and Ground Protection

- 7.9.1 Given that proposed works are often within the TPZs of retained trees, standard protective fencing may not always be a viable method of protection. In these areas trunk protection and ground protection should be installed prior to the commencement of works and remain in place until after construction works have been completed.
- 7.9.2 Where construction access into the TPZ of retained trees cannot be avoided, the root zone of each tree must be protected using either steel plates or rumble board strapped over mulch/aggregate until such a time as permanent above ground surfacing (cellular confinement system or similar) is to be installed.
- 7.9.3 Trunk and ground protection (Figure 10) should be undertaken in line with the Australian Standard AS 4790–2009: *Protection of Trees on Development Sites* as per the image below:

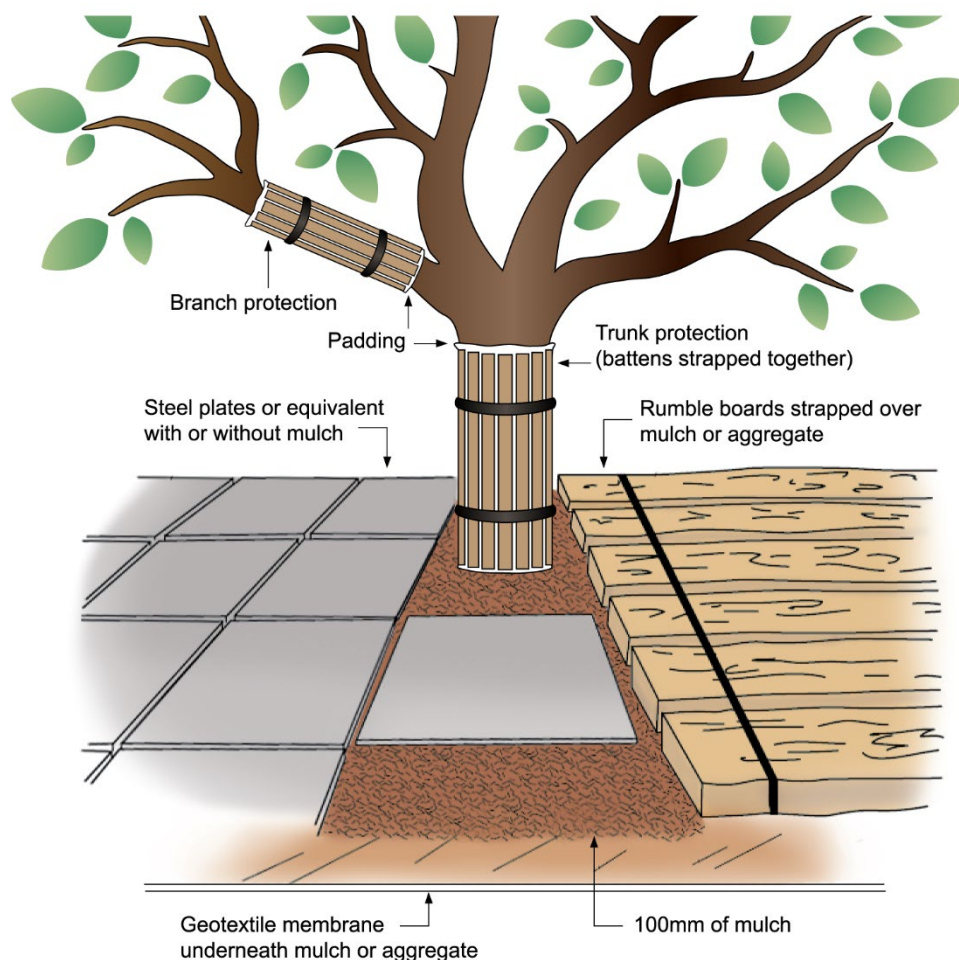

Notes:

1. For trunk and branch protection use boards and padding that will prevent damage to bark. Boards are to be strapped to trees, not nailed or screwed.
2. Rumble boards should be of a suitable thickness to prevent soil compaction and root damage.

Figure 10. Depicts trunk and ground protection techniques. (AS 4790–2009).

7.10 Tree Protection Signs

- 7.10.1 Signs identifying the TPZ (Figure 11) should be placed at 10m intervals around the edge of the TPZ and should be visible from within the development site.



Figure 11. Depicts standard fencing techniques. (AS 4970–2009).

7.11 Project Arborist

- 7.11.1 An official “Project Arborist” must be commissioned to oversee the tree protection, any works within the TPZ’s and complete regular monitoring compliance certification.
- 7.11.2 The project arborist must have minimum five (5) years industry experience in the field of arboriculture, horticulture with relevant demonstrated experience in tree management on construction sites, and Diploma level qualifications in arboriculture – AQF Level 5.
- 7.11.3 Inspections are to be conducted by the project arborist at several key points during the construction in order to ensure that protection measures are being adhered to during construction stages and decline in tree health or additional remediation measures can be identified.

7.12 Project Milestones

7.12.1 The following visits and milestones were recommended as to when on-site tree inspection by the project arborist is required:

Item	Purpose of Visit	Timing of Visit(s)	Prerequisites
1	Pre-start induction	Following sign off from Item 1. Contractor to provide a minimum of five days advance notice for this visit.	Prior to commencement of works. All parties involved in the project to attend.
2	Supervision of works in TPZ's including all regrading and excavations	Whenever there is work planned to be performed within the TPZ's. Contractor to provide a minimum of five days advance notice for such visits.	
3	Regular site inspections	Minimum frequency monthly for the duration of the project.	The checklist must be completed by the Project Arborist at each site inspection and signed by both parties.
4	Final sign off	Following completion of works.	Practical completion of works and prior to tree protection removal.

7.13 Compliance Reporting

- 7.13.1 Following each inspection, the project arborist shall prepare a report detailing the condition of the trees. These reports should certify whether or not the works have been completed in compliance with the consent relating to tree protection.
- 7.13.2 These reports should contain photographic evidence where required to demonstrate that the work has been carried out as specified.
- 7.13.3 Matters to be monitored and included in these reports should include tree condition, tree protection measures and impact of site works which may arise from changes to the approved plans.
- 7.13.4 The reports and Compliance Statements shall be submitted to the Project Manager (as well as the Clients' nominated representative) following each inspection.
- 7.13.5 The reports and any Non-Compliance Statements shall be submitted to the Project Manager (as well as the Clients' nominated representative) if tree protection conditions have been breached. Reports should contain clear remedial action specifications to minimise any adverse impact on any subject tree.

7.14 Offset Tree Planting

- 7.14.1 Offset planting should reflect the number of trees removed and the initial loss of amenity and biomass. New trees should be of long-term potential and sourced from a reputable supplier.
- 7.14.2 Replacement tree species must suit their location on the site in terms of their potential physical size and their tolerance(s) to the surrounding environmental conditions. To avoid unethical or unprofessional tree selection and/or their placement within the landscape, replacement tree species must be selected in consultation with a consulting arborist, who can also assist in implementing successful tree establishment techniques.

- 7.14.3 Replacement tree species must have the genetic potential to reach a mature size potential of those trees removed to facilitate the development. As a guide, potential height will be a minimum of 10m (or more) and produce a spreading canopy so as they may provide amenity value to the property and contribute to the tree canopy of the surrounding area in the future.

7.15 Additional Excavation/Trenching within TPZs

- 7.15.1 In the event additional excavation is required within the TPZs of retained trees identified within this report, or any other site trees, arborist involvement will be required to ensure works are undertaken in accordance with the Australian Standard AS 4970–2009: *Protection of Trees on Development Sites*.
- 7.15.2 Where excavation or trenching is required to facilitate installation of underground services within the TPZs of any site trees arborist supervision is required. Works should be undertaken using techniques that are sensitive to tree roots to avoid unnecessary damage. Such techniques include:
1. Excavation by hand
 2. Excavation using a high-pressure water jet and vacuum truck
 3. Excavation using an Air Spade with vacuum truck.
- 7.15.3 Machine excavation should be prohibited within the TPZs of retained trees unless undertaken at the direct consent from the project arborist and/or the responsible authority.

7.16 Plant Health Care

- 7.16.1 When managing a tree affected by development incursions within its TPZ, plant tonic and growth stimulant drenching should be undertaken. Plant tonic and growth stimulant drenching is the process of adding diluted products directly to the root area of a tree to promote and assist trees to cope with loss of roots during the development process. They also assist trees to provide better resistance to sap sucking insects and fungal attack/disease and improve the establishment of beneficial microbial populations and nutrient uptake. See Appendix D – Plant Health Care and Mulching

7.17 Irrigation

- 7.17.1 Regular checks are required to ensure retained trees are receiving the correct amount of water. The majority of a tree's fine water absorbing roots are located in the top 10–30cm of soil. To undertake a basic soil moisture test, dig a small hole to a depth of 40cm at the dripline of the tree. If the soil is moist at this depth, water is not needed. Slow irrigation that provides an even coverage and targets the absorbing roots is the key to successful irrigation and encourages a deeper tree root system. Irrigation near the trunk is unnecessary as for most trees there are generally fewer water absorbing roots in this area. Irrigating the soil from half-way between the trunk and the dripline as well as beyond the dripline will provide water where it will most effectively be used. Preferably, water your trees during the cooler evening and early morning period when temperatures are lower, humidity is higher, and the air is calmer thereby reducing water evaporation from the soil surface. Irrigation in the middle of the day is not harmful to most trees however it is less efficient.

7.18 Mulching

- 7.18.1 Mulching regulates soil moisture and temperature levels, suppresses weeds, minimises soil compaction and reduces run off during periods of heavy rain. Acquiring wood chip mulch from programmed tree works (and by purchasing it from local tree contractors) would be a proactive way to improve the growing conditions around trees that ultimately will result in improved tree health and vitality.

- 7.18.2 Mulch should aim to cover an area at least as large as a tree's crown projection (and preferably larger) for it to be effective. It should also be laid at a uniform thickness of 75–100mm. Mulch should also be placed over damp to wet soil and never over dry soil. Application during the cooler months of the year is ideal. In areas where grass exists where you wish to mulch, spray the grass first with a non-selective herbicide and allow it to wilt and die before placement. This practice will negate grass growing up through the mulch over time.
- 7.18.3 Mulching within the canopy areas of trees not only improves long term tree health but also acts to reduce tree risk by reducing targets that pass and/or congregate under their canopies. This in turn will minimise the likelihood of injury in the event of a branch failure.

8 References

- Mattheck, C. a. B. H., 1994. *The Body Language of Trees: A Handbook for Failure Analysis*. H. M. Stationery Office: University of Michigan.
- NSW Government, n.d. *State Heritage Inventory*. [Online]
Available at:
https://www.hms.heritage.nsw.gov.au/App/Item/SearchHeritageItems?_ga=2.19005951.694198647.1626326538-633239510.1622090413
[Accessed July 2021].
- NSW Government, 2009. *Cumberland Plain Woodland in the Sydney Basin Bioregion - critically endangered ecological community listing*. [Online]
Available at: <https://www.environment.nsw.gov.au/topics/animals-and-plants/threatened-species/nsw-threatened-species-scientific-committee/determinations/final-determinations/2008-2010/cumberland-plain-woodland-critically-endangered-ecological-community-listing>
[Accessed July 2021].
- NSW Government, 2010. *Penrith Local Environmental Plan*. [Online]
Available at: <https://pp.planningportal.nsw.gov.au/publications/environmental-planning-instruments/penrith-local-environmental-plan-2010?page=1>
[Accessed July 2021].
- NSW Government, n.d. *Six Maps*. [Online]
Available at: <https://maps.six.nsw.gov.au/>
[Accessed July 2021].
- SEED, N. G. -, n.d. *SEED - Sharing and Enabling Environmental Data*. [Online]
Available at: https://geo.seed.nsw.gov.au/Public_Viewer/index.html?viewer=Public_Viewer&locale=en-AU
- Standards Australia, 2007. *AS 4373–2007 Pruning of Amenity Trees*, GPO Box 476 Sydney NSW 2001: Standards Australia.
- Standards Australia, 2009. *AS 4970–2009: Protection of Trees on Development Sites*, Sydney: Standards Australia.
- The British Standards Institution, 2012. *BS5837–2012: Trees in relation to design, demolition and construction*, London: BSI Standards Limited.
- Travers Bushfire & Ecology, October 2017. *Tree Assessment – Proposed Cemetery (REF: A17162T)*, s.l.: s.n.
- Urban, J., 2008. *Up By Roots - Healthy Soils and Trees in the Built Environment*. Champaign (Illinois): International Society of Arboriculture.

Plans of the existing site and of the proposed development were provided to ArborSafe during June & July 2021 and include:

- Existing Trees & Disturbance Plan 1, Drw No LDP.01C, Sheet 1/3, Revision D, Botanica Landscape and Horticultural Specialists, 15 July 2021
- Existing Trees & Disturbance Plan 2, Drw No LDP.02C, Sheet 2/3, Revision D, Botanica Landscape and Horticultural Specialists, 14 July 2021
- Existing Trees & Disturbance Plan 3, Drw No LDP.03C, Sheet 3, Revision D, Botanica Landscape and Horticultural Specialists, 15 July 2021
- Vegetation Buffer Details, Drw No L507/F, Sheet 7/17, Revision F, Botanica Landscape and Horticultural Specialists, 23 March 2021

Appendix A. Arboricultural Reporting Assumptions and Limiting Conditions

1. Any legal description provided to the consultant is assumed to be correct. Any titles and ownership of any property are assumed to be good. No responsibility is assumed for matters legal in character.
2. It is assumed that any property/project is not in violation of any applicable codes, ordinances, statutes or other government regulations.
3. Care has been taken to obtain all information from reliable sources. All data has been verified in so far as possible, however, the consultant can neither guarantee nor be responsible for the accuracy of the information provided by others.
4. The consultant shall not be required to give testimony or to attend court by reason of this report unless subsequent contractual arrangements are made, including payment of an additional fee for such services.
5. Loss or alteration of any part of this report invalidates the entire report.
6. Possession of this report or a copy thereof does not imply right of publication or use for any purpose by anyone but the person to whom it is addressed, without the prior written consent of the consultant.
7. Neither all nor any part of the contents of this report, nor any copy thereof, shall be used for any purpose by anyone but the person to whom it is addressed, without the written consent of the consultant. Nor shall it be conveyed by anyone, including the Client, to the public through advertising, public relations, news, sales or other media, without the written consent of the consultant.
8. This report and any values expressed herein represent the opinion of the consultant and the consultant's fee is in no way contingent upon the reporting of a specified value, a stipulated result, the occurrence of a subsequent event, nor upon any finding to be reported.
9. Sketches, diagrams, graphs and photographs in this report, being intended as visual aids, are not necessarily to scale and should not be construed as engineering or architectural reports or surveys unless expressed otherwise.
10. Information contained in this report covers only those items that were examined and reflect the condition of those items at the time of inspection.
11. Inspection is limited to visual examination of accessible components without dissection, excavation or probing. There is no warranty or guarantee expressed or implied that the problems or deficiencies of the plants or property in question may not arise in the future.

Appendix B. Explanation of Tree Assessment Terms

Tree number: Refers to the individual identification number assigned within the ArborSafe software to each assessed tree on the site and the number which appears on the tree's tag.

Tree location: Refers to the easting and northing coordinates assigned to the location of the tree as obtained from the geo-referenced aerial image within the ArborSafe software.

Tree species: Provides the botanic name (genus, species, sub-species, variety and cultivar where applicable) in accordance with the International Code of Botanical Nomenclature (ICBN), and the accepted common name.

Trees in group: The number of trees encompassing a collective assessment of more than one tree. Typically grouped trees have similar attributes that can be encompassed within one data record.

Height: The estimated range in metres attributed to the tree from its base to the highest point of the canopy. Where required height will be estimated to the nearest metre.

Diameter at Breast Height (DBH): Refers to the tree's estimated trunk diameter measured 1.4m from ground level for a single trunked tree. These estimates increase in 50mm increments. Where required DBH will be measured to give an accurate measurement for single trunked trees, trees with multiple trunks, significant root buttressing, bifurcating close to ground level or trunk defects and will be measured as per the Australian Standard AS 4970–2009: *Protection of Trees on Development Sites*.

Tree Protection Zone (TPZ): A specified area above and below ground and at a given distance measured radially away from the centre of the tree's trunk and which is set aside for the protection of its roots and crown. It is the area required to provide for the viability and stability of a tree to be retained where it is potentially subject to damage by development. The radius of the TPZ is calculated by multiplying its DBH by 12. $TPZ\ radius = DBH \times 12$. (Note "Breast Height" is nominally measured as 1.4m from ground level). TPZ is a theoretical calculation and can be influenced by existing physical constraints such as buildings, drainage channels, retaining walls, etc. (Standards Australia, 2009).

Structural Root Zone (SRZ): The area close to the base of a tree required for the tree's anchorage and stability in the ground. The woody root growth and soil cohesion in this area are necessary to hold the tree upright. The SRZ is nominally circular with the trunk at its centre and is expressed by its radius in metres. $SRZ\ radius = (D \times 50)^{0.42 \times 0.64}$ (Standards Australia, 2009).

Canopy spread: The estimated range in metres attributed to the spread of the tree's canopy on its widest axis. Where required crown spread will be estimated to the nearest metre.

Origin: Refers to the origin of the species and its type.

Category	Description
Locally Endemic	Occurs naturally in the local area and is native to a given region or ecosystem.
NSW Native	Occurs naturally within NSW but is not indigenous.
Australian Native	Occurs naturally within Australia and its territories but is not a NSW native or indigenous.
Exotic Evergreen	Occurs naturally outside of Australia and its territories and typically retains its leaves throughout the year.
Exotic Deciduous	Occurs naturally outside of Australia and its territories and typically loses its leaves at least once a year.

Health: Refers to the health and vigour of the tree.

Category	Description
Excellent	Canopy full with even foliage density throughout, leaves are entire and are of an excellent size and colour for the species with no visible pathogen damage. Excellent growth indicators, e.g. seasonal extension growth. Exceptional specimen.
Good	Canopy full with minor variations in foliage density throughout, leaves are entire and are of good size and colour for the species with minimal or no visible pathogen damage. Good growth indicators, none or minimal deadwood.
Fair	Canopy with moderate variations in foliage density throughout, leaves not entire with reduced size and/or atypical in colour, moderate pathogen damage. Reduced growth indicators, visible amounts of deadwood, may contain epicormic growth.
Poor	Canopy density significantly reduced throughout, leaves are not entire, are significantly reduced in size and/or are discoloured, significant pathogen damage. Significant amounts of deadwood and/or epicormic growth, noticeable dieback of branch tips, possibly extensive.
Dead	No live plant material observed throughout the canopy, bark may be visibly delaminating from the trunk and/or branches.

Age: Refers to the life cycle of the tree.

Category	Description
Young	Newly planted small tree not fully established may be capable of being transplanted or easily replaced.
Juvenile	Tree is small in terms of its potential physical size and has not reached its full reproductive ability.
Semi-mature	Tree in active growth phase of life cycle and has not yet attained an expected maximum physical size for its species and/or its location.
Mature	Tree has reached an expected maximum physical size for the species and/or location and is showing a reduction in the rate of seasonal extension growth.
Senescent	Tree is approaching the end of its life cycle and is exhibiting a reduction in vigour often evidenced by natural deterioration in health and structure.

Structure: Refers to the structure of the tree from roots to crown.

Category	Description
Good	Sound branch attachments with no visible structural defects, e.g. included bark or acute angled unions. No visible wounds to the trunk and/or root plate. No fungal pathogens present.
Fair	Minor structural defects present, e.g. apical leaders sharing common union(s). Minor damage to structural roots. Small wounds present where decay could begin. No fungal pathogens present.
Poor	Moderate structural defects present, including bifurcations with included bark with union failure likely within 0–5 years. Wounding evident with cavities and/or decay present. Damage to structural roots.
Hazardous	Significant structural defects with failure imminent (3–6 months). Defects may include active splits and/or partial branch or root plate failures. Tree requires immediate arboricultural works to alleviate the associated risk.

Useful Life Expectancy (ULE): Useful life expectancy refers to an expected period of time the tree can be retained within the landscape before its amenity value declines to a point where it may detract from the appearance of the landscape and/or presents a greater risk and/or more hazards to people and/or property. ULE values consider tree species, current age, health, structure and location. ULE values are based on the tree at the time of assessment and do not consider future changes within the tree's location and environment which may influence the ULE value.

Category
0 Years
<5 Years
5–10 Years
10–15 Years
15–25 Years
25–50 Years
>50 Years

Defects: Visual observations made of the presenting defects of the tree and its growing environment that are, or have the capacity to impact upon, the health, structural condition and/or the useful life expectancy of the tree. Defects may include adverse physical traits or conditions, signs of structural weaknesses, plant disease and/or pest damage, tree impacts to assets or soil related issues.

Tree Significance: Includes environmental, social or historical reasons why the tree is significant to the site. The tree may also be rare under cultivation or have a rare or localised natural distribution.

Arborist Actions: A list of arboricultural and/or plant health care works that are aimed at maintaining or improving the tree's health, structural condition or form. Actions may also directly or indirectly reduce the risk potential of the tree such as via the removal of a particular branch or the moving of infrastructure from under its canopy.

ArborSafe Tree Risk Assessment Matrix

		PROBABILITY				
		A). No Detectable Threat	B). Failure Unlikely	C). Failure Possible	D). Failure Likely	E). Failure Certain
CONSEQUENCE	1). Minor	A1 NEGLIGIBLE	B1 VERY LOW	C1 LOW	D1 MEDIUM	E1 MEDIUM
	2). Moderate	A2 VERY LOW	B2 LOW	C2 MEDIUM	D2 MEDIUM	E2 HIGH
	3). Serious	A3 LOW	B3 MEDIUM	C3 MEDIUM	D3 HIGH	E3 URGENT
	4). Extreme	A4 MEDIUM	B4 MEDIUM	C4 HIGH	D4 URGENT	E4 CRITICAL

© Copyright ArborSafe Australia Pty Ltd. All rights reserved. Risk Matrix V7 (Nov 2020)

The Tree Risk Assessment is based on a ground based Visual Tree Assessment (VTA) as detailed in the Limitations of Assessment, Weather & Terms document.

WEATHER

An understanding of the destructive capability of wind and adverse weather is necessary and will assist site owners and managers to comprehend the limitations of arboricultural inspections. For further details refer to Weather section of the Limitations of Assessment, Weather & Terms document. Due to the known destructive capability of strong winds on defect-free trees, the ArborSafe assessment (including the risk assessment) is based on normal weather, wind speeds and directions for the site and the trees, up to a maximum average wind speed of 33 knots and/or a maximum gust of 43 knots, unless otherwise specifically advised in writing.

PROBABILITY

For both Current Risk and the Residual Risk After Remedial Works, the inspecting Arborist considers the following points when determining the Probability of a future tree failure:

- The probability of tree failure is considered to be within a 12 month reinspection interval, unless more frequent assessment is requested by the site manager.
- The tree risk assessment is based on normal weather, wind speeds and directions for the site and the trees, up to a maximum average wind speed of 33 knots and/or a maximum gust of 43 knots, unless otherwise specifically advised in writing.
- Where a tree has multiple defects, the probability of failure for the Current and Residual Risk is based on the part(s) of concern that present the highest risk.
- Where possible, cavities or hollows within 1.5m of ground are sounded and/or probed to investigate their extent and potential effect on structural integrity.
- Evidence of previous failures, types of defects and species traits are considered when assessing the probability of failure.
- Multiple compounding and/or progressive defects may increase the probability of failure.
- If the structural integrity of the tree or part(s) of concern cannot be adequately determined from ground based VTA, if reasonable, the inspecting arborist will nominate further detailed inspection or testing of the defect/s and will nominate the location, type of test or report and detail required to make a future informed decision on the structural integrity of the tree or part(s) thereof.
- The inspecting arborist may consider the potential impact of works within the root zone on the probability of failure, only where information on works within root zones has been accurately provided or is clearly visible at the time of the assessment.
- The inspecting arborist may consider the effects of changes in wind loading on assessed trees when the site manager has informed the inspecting arborist of all activities that have taken place in proximity to assessed trees.

PROBABILITY	DESCRIPTION	EXAMPLE
No Detectable Threat (Failure Unforeseeable)	The tree has no sighted risk related defects and/or structure where failure of the tree or part is considered not foreseeable during the reinspection period.	The tree may present with good structure which is well suited to the location with no risk related defects sighted.
Failure Unlikely	The tree has a visible defect(s) and/or structure where failure of the tree or part is considered unlikely during the reinspection period.	The tree may present with fair to good structure, which is well suited to the location. The tree may exhibit good response growth, with defects that are well tolerated by the species and are unlikely to fail during the reinspection period.
Failure Possible	The tree has a visible defect(s) and/or structure where failure of the tree or part is considered possible during the reinspection period.	Previous branch failures may be evident in the subject tree. Excessive branch end weight. Included bark not well tolerated by the species. Epicormic branch growth. Bird browsing damage on branch unions. Cavities and/or decay of unknown extent. Small quantity of dead wood. Increased canopy exposure to wind.
Failure Likely	The tree has a visible defect(s) and/or structure where failure of the tree or part is considered likely during the reinspection period.	The tree may present a trend of branch failures or with poor structure and known not to be well tolerated by the species. Advanced decay with poor response growth or significant basal or trunk decay or with a pathogen known to result in root plate or tree part failure. Significant cavities likely to impact tree structure. Significant earth works within the tree's Structural Root Zone (SRZ). Tree displays evidence of included bark and/or with significant swelling, cracks, splits, bleeding sap flow or aerial roots within a branch union. Tree exhibits large branch growth at previous lopping points. Significant quantity of deadwood. The tree has multiple defects each deemed a lower probability but combined present as compounding defects.
Failure Certain	The tree has a visible defect(s) and/or structure and failure of the tree or part is considered certain during the reinspection period.	The tree may have severe defects that have a potential of failure at any time and/or compromised tree or branch structure is evident. Unstable hanging limbs. Active root plate movement is evident via soil lifting/cracking. Active trunk or branch union splits/cracks.

CONSEQUENCE

For both Current Risk and the Residual Risk After Remedial Works, the inspecting Arborist considers the following points when determining the Consequence of a potential future tree failure:

- The size of the tree part(s) of concern considering it's fall distance and/or whether the tree/branch may have undergone changes in load due to loss of subordinate branches or decay.
- Asset value or importance within the fall zone.
- If multiple targets within fall zone increase the consequence.
- The potential severity of injury or asset damage from the size of part(s) of concern.
- Information provided by the client regarding occupancy and usage within the fall zone.
- The potential for impacting a target considering the intensity of use for extended duration of occupancy within the fall zone.
- Observations at the time of assessment of human activity, visitation, assets and usage within the fall zone.
- The presence or lack of target protection from other trees, branches, hardware or structures that may reduce the severity of impact.
- Where a tree has multiple defects, the consequence of failure for the Current Risk and Residual Risk After Works is based on the part(s) of concern that present the highest risk.

CONSEQUENCE	DESCRIPTION	EXPLANATION
Minor	A chance of insignificant to minor human injury (i.e. Minor injury resulting in no treatment or basic first aid treatment only, with no time off work). A very low chance of severe injury or death.	Tree or tree part to fail of a small size (Typically <30mm diameter) and/or tree within an area of rare occupancy and/or asset damage limited to lower value assets (Typically <\$500).
Moderate	A chance of moderate human injury (i.e. Injury resulting in multiple medical treatments, non-permanent injury, with less than 10 days off work). Low chance of severe injury or death.	Tree or tree part to fail of a moderate size (Typically 30mm-100mm diameter) and/or tree within an area of occasional occupancy and/or asset damage limited to moderate value assets (Typically \$500-\$5000).
Serious	A chance of major human injury (i.e. Extensive injuries requiring significant medical treatment or surgery, resulting in serious or permanent injury/illness with greater than 10 days off work). Some chance of severe injury or death.	Tree or tree part to fail of a large size (Typically 100mm-450mm diameter) and/or tree within an area of frequent occupancy and/or asset damage limited to high value assets (Typically \$5000-\$500,000).
Extreme	A chance of severe human injury or death (i.e. Severe injury/illness requiring life support, actual or potential fatality with greater than 250 days off work).	Tree or tree part to fail of a very large size (Typically >450mm diameter) and/or tree within an area of constant occupancy and/or asset damage limited to very high value assets (Typically >\$500,000).

All risk based remedial actions should be prioritised by levels of risk, from Critical to Negligible in a descending manner. Critical risk works should be performed as soon as possible and fall zones of the tree or part(s) of concern should have effective exclusion zones established and maintained until remedial actions are performed. Urgent to High risk remedial work actions should be performed as soon as is practicable, with other risk level remedial works to be prioritised at the client's discretion based on their comfort with risks posed and resources available.

Risk Matrix V7 (Nov 2020)

Appendix C. Tree Retention Values

Based upon a modified version of the British Standard BS 5837–2012: *Trees in relation to design, demolition and construction* – recommendations.

Category and definition	Criteria (including sub-categories where appropriate)		
Category U			
Trees in such a condition that they cannot realistically be retained as viable trees in the context of the current land use for longer than 5 years.	<ul style="list-style-type: none">Trees that have a severe structural defect that are not remediable such that their failure is expected within 12 months.Trees that will become unviable after removal of other Category U trees (e.g. where for whatever reason the loss of companion shelter cannot be mitigated by pruning).Trees that are dead or are showing signs of significant, immediate and irreversible overall decline.Trees infected with pathogens of significance to the health and or safety of other trees nearbyLow quality trees suppressing adjacent trees of better quality.Noxious weeds or species categorised as weeds within the local area. <p>Note: Category U trees can have existing or potential conservation value* which might make it desirable to preserve.</p>		
	1. Arboricultural Qualities	2. Landscape qualities	3. Cultural and environmental values
Category A			
Trees of High Quality with an estimated remaining life expectancy of at least 25 years and of dimensions and prominence that it cannot be readily replaced in <20 years.	Trees that are particularly good examples of their species, especially if rare or unusual (in the wild or under cultivation); or those that are important components of groups or avenues.	Trees or groups of significant visual importance as arboricultural and/or landscape features. (e.g. feature and landmark trees).	Trees, groups or plant communities of significant conservation, historical, commemorative or other value (e.g. remnant trees, aboriginal scar trees, critically endangered plant communities, trees listed specifically within a Heritage statement of significance).
Category B			
Trees of Moderate Quality with an estimated remaining life expectancy of 15–25 years and of dimensions and prominence that cannot be readily replaced within 10 years.	Trees that might be included within Category A but are downgraded because of diminished condition such that they are unlikely to be suitable for retention beyond 25 years.	Trees that are visible from surrounding properties and/or the street but make little visual contribution to the wider locality.	Trees with conservation or other cultural value (trees within conservation areas or landscapes described within a statement of significance, locally indigenous species).
Category C			
Trees of Low Quality with an estimated remaining life expectancy of 5–15 years, or young trees that are easily replaceable.	Trees of very limited value or such impaired condition that they do not qualify in higher categories.	Trees offering low or only temporary/transient landscape benefits.	Trees with no material conservation or other cultural value.

*Where trees would otherwise be categorised as U, B or C but have significant identifiable conservation, heritage or landscape value even though only for the short term, they may be upgraded, although they might be suitable for retention only.

Tree Quality

		Health**			
		Excellent/ Good	Fair	Poor	Dead
Structure	Good	A	B	C	U
	Fair	B	B	C	U
	Poor	C	C	U	U
	Hazard*	U	U	U	U

* Structural hazard that cannot be remediated through mitigation works to enable safe retention.

** Trees of short term reduced health that can be remediated via basic, low cost plant health care works (e.g. mulching, irrigation etc.) may be designated in a higher health rating to ensure correct retention value nomination.

Category A	Typically trees in this category are of high quality with an estimated remaining life expectancy of at least 25 years and of dimensions and prominence that it cannot be readily replaced in <20 years. The tree may make significant amenity contributions to the landscape and may make high environmental contributions. In some cases, trees within this category may not meet the above criteria, however possess significant heritage or ecological value. Trees of this retention value warrant design consideration and amendment to ensure their viable retention.
Category B	Typically trees in this category are of moderate quality with an estimated remaining life expectancy of 15–25 years and prominence of size dimensions that cannot be readily replaced within 10 years. They may make moderate amenity contributions to the landscape and make low/moderate environmental contributions. Trees with this retention value warrant lesser design consideration in an attempt to allow for their retention.
Category C	Trees in this category are of low quality with an estimated remaining life expectancy of 5–15 years, or young trees that are easily replaceable, may have poor health and/or structure, are easily replaceable, or are of undesirable species and do not warrant design consideration.
Category U	Trees in this category are found to be in such a condition that they cannot realistically be retained as viable trees in the context of the current land use for longer than five years. These trees may be dead and/or of a species recognised as a weed that resulted in them being unretainable.

Appendix D. Plant Health Care and Mulching

Guide to plant health tonics and root growth stimulants

Considering the varying sizes of trees in common urban landscapes, it is suggested that an application volume of combined water and product solution of 80–150L for small to medium sized trees (5-10m height), 150–250L for medium to large sized trees (10-20m height) and 250–400L for large to very large sized trees (+20m height). Note: a lesser volume of total mixed product could be used if a more concentrated mix is drenched and water irrigation used to further drench the area and therefore dilute the stronger mix application.

The following product recommendations have been based on previous successful works undertaken by ArborSafe. The information provided is to be used as a general guide only, depending on your tree species, health or location. We recommend you always refer to the manufacturers label before applying any product. You may need to further consult with ArborSafe or your Project Arborist to develop a more specific program for your tree needs.

- **Soil Conditioner** concentrate such as Kelpro, Seasol or similar 600–800mL/100L of water. A concentration of beneficial nutrients stimulating plant growth and root establishment, ideal for trees under stress.
- **Nitrogen Boost** concentrate such as Nitrosol liquid plant food or similar 300mL/100L of water. A general-purpose fertiliser that contains a nitrogen boost (the most abundantly used element for tree growth). NB: Care must be taken when applying general fertiliser, particularly where plants can be affected Phosphorus toxicity.
- **Root Biostimulant** concentrate such as Auxinone or similar 400mL/100L of water. A scientific blend of hormone root growth stimulants and vitamins assisting in the regeneration of roots.
- **Microbial Formulation** concentrate such as Nocate Liquid or similar 500mL/100L of water. Generally containing strains of beneficial soil microorganisms, humic acid, kelp, essential amino acids, vitamins, biotin, folic acid and natural sugars designed to enhance the establishment of beneficial microbial populations.
- **Carbohydrate Energy Source** such as Molasses 500-800mL/100L of water. Molasses is the by-product of sugar refining. It contains all the nutrients from the raw sugarcane plant and is a carbohydrate energy source that feeds soil microorganisms and increases microbial activity.
- **Surfactant/Wetting Agent** (optional) such as Dispatch (Liquid) 200–300ml/100L of water. Improves the infiltration and penetration of applied water and irrigation.

We recommend you always refer to the manufacturers label before applying any product using the above as a guide only.

Guide to mulching and maintenance for established trees

Whether a tree is a newly planted young tree, or a well-established mature tree, the area around its base is a key factor in its long-term retention and viability. Maintaining a soil environment that is conducive to tree root development is vital for trees of all ages. This guide provides information on appropriate maintenance practices around the base of trees including mulching and the restriction of activities that may cause harm to tree roots or trunks.

1. Why mulch?

Mulching is a plant health care action which can be undertaken to improve plant and soil health (Figure 12), as well as overall landscape aesthetics. Placing an organic (or sometimes inorganic) material on the soil surface reduces the level of direct sunlight contact. Mulching should not be confused with composting which involves incorporating organic matter such as composts or manures into the soil profile. All plants in their natural ecologies (except for some arid and coastal ecologies) are naturally mulched by the falling of leaves, bark, flowers and other organic material.

This action is of great importance in successful cultivation of plants as it:

- assists in the regulation of soil moisture and temperature levels
- helps to suppress weeds
- minimises soil compaction
- reduces run-off during periods of heavy rain
- adds organic matter to the soil, and
- improves overall structure, nutrition and water holding composition.

Mulch is best comprised of organic materials such as wood chips, leaf litter, straw or hay as these will degrade over time. Long-term mulching improves soil health and structure as it encourages the activities of earthworms, microflora and beneficial fungi. Inorganic materials such as stones and gravel can be moderately effective as mulch but will not provide the ongoing improvements to soil health.



Figure 12. An excellent example of how to mulch a young tree. (Lachlan Andrews, September 2015).

2. How to mulch

- Apply mulch to damp soil, as placing over dry soil makes it difficult to rehydrate. Applying during the cooler months of the year is an ideal time.
- If mulching on top of a pre-existing grass area, grass or weeds must first be hand weeded and/or sprayed with a non-selective herbicide and left to wilt and die before applying mulch.
- Mulch should be applied at a uniform thickness of 75–100mm and re-applied approximately every 12 months. Do not place mulch up against the trunk of a tree as the damp mulch can cause bark to decay.
- Apply over a wide area, at least as large as a tree's crown projection (preferably larger), within and outside the current root mass to encourage lateral root development and expansion.
- Wood chip mulch (such as that generated from wood chippers) is considered an ideal mulch for landscape use as it contains a wide variety of materials that are of different sizes (such as bark, foliage and timber), is relatively cheap to purchase, and can be obtained in large quantities. Stockpiling of mulch after tree contractors have conducted works at a site is a way of generating 'free' mulch and ensuring that plant material from tree pruning and/or removals is recycled on site, not imported from external suppliers, saving costs and making the site more self-sustaining.
- The use of mulch made from pine bark or red gum chips are discouraged as they seldom degrade and therefore do not add nutrition to the soil profile. The uniform particle size and resin content can provide an impervious layer to water as well as retarding gaseous exchange.
- Mulching within the canopy areas of larger trees (Figure 13) can not only improve long-term tree health but can also act to reduce tree risk by decreasing the number of targets that pass and/or congregate under their canopies. This in turn will minimise the likelihood of injury in the event of a branch failure.
- When using wood chip mulch, ensure that if it has been made from live plant material that is stored and allowed to compost for between 3 and 6 months prior to use. Never apply fresh, 'green' mulch around trees as this can induce what is called the nitrogen drawdown, which can result in the removal of nitrogen from the soil resulting in plants with nutrient deficiencies.

For further information refer to the Australian Standard AS 4454–2012: *Composts, Soil Conditioners and Mulches*.

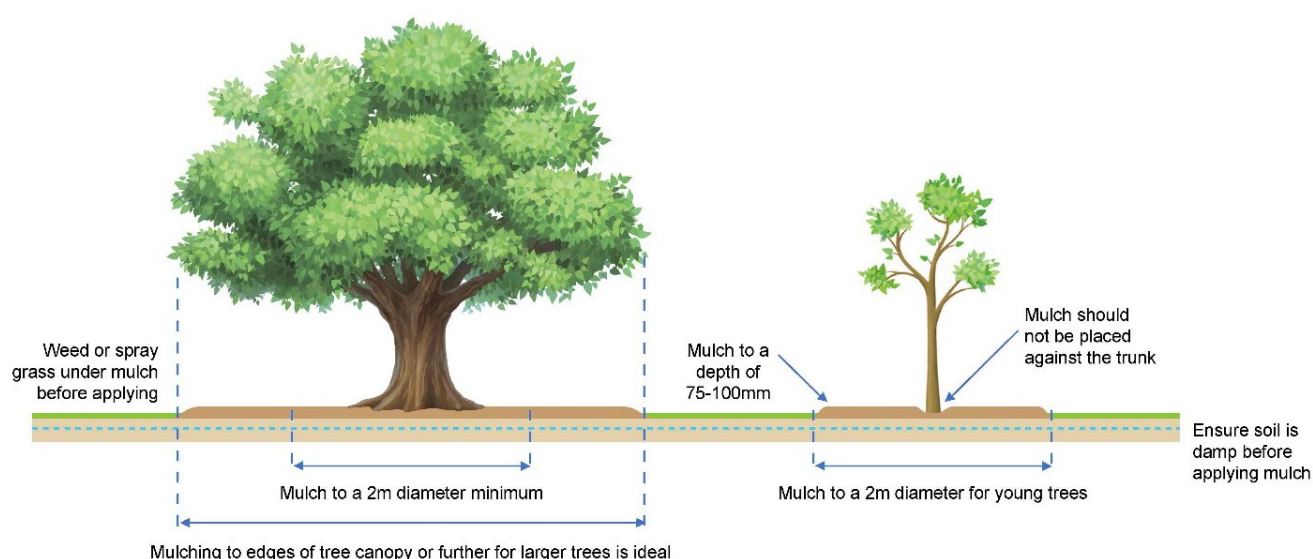

Figure 13. Mulching established and young trees (ArborSafe Australia, 2020).

3. Root and trunk damage

The function of tree roots is primarily to provide water and nutrient uptake for the tree, provide stability through structural roots that anchor it to the ground and as a means of food and nutrient storage. Damage to tree roots can lead to a reduction to any or all of these functions.

Damage to tree roots (Figure 14 and Figure 15) and the lower portion of a tree's trunk is a common and often unnecessary occurrence that can lead to the entry of decay fungi into a tree's structural framework. Once present, decay may develop in larger structural roots and/or the base of the trunk, which can result in a reduction in tree health and in severe cases even compromise stability.

Works such as trenching and excavation are often the cause of root damage to trees. Refer to ArborSafe's Guide – Tree protection during construction or the Australian Standard AS 4970–2009: *Protection of Trees on Development Sites* for things to consider when performing construction activities near trees.

Everyday activities such as grass cutting via mowing or brush cutters can result in serious root damage or wounding to the lower trunk. Young trees with their trunks damaged by machinery often need replacing, while damage to the trunks and/or surface roots of established trees is not only detrimental to tree health but can also result in costly repairs to machinery.

Another advantage to mulching around the trunk and root crown is that it limits damage to both parts from mowing equipment. This in turn reduces mechanical damage and compaction.



Figure 14. An example of damage to tree roots caused via mowing. (Luke Dawson, June 2017).



Figure 15. Image showing wound caused to upper portion of surface root by mower. (Luke Dawson, June 2017).

4. How to avoid root and trunk damage

The following points serve to highlight ways to avoid damage to tree roots and trunks caused via grass cutting activities:

- Mulching around young and established trees negates the need for brush cutter and/or lawn mower use around the base of a tree. Mulching therefore not only creates a barrier between tree roots and trunk that are susceptible to damage, it improves soil condition, minimises soil compaction and decreases the total area required for mowing.
- Where mulching is not feasible, raising the cutting height of mowers and maintaining grass at a greater height can avoid unnecessary 'scalping' of roots and damage to mowers/blades.
- Where surface roots are located away from the trunk and in a location where neither the application of mulch nor the raising of mower height is inappropriate, it may be possible to raise the soil grade directly around the root/s to minimise damage. It is important that the application of new material does not result in significant changes to the soil profile that may inadvertently damage roots. Material applied should be permeable and allow the development of turf which will protect the roots. Coarse sand or a planting mix with a high sand to organic matter ratio (e.g. 80/20 mix) spread at a depth of 75–100mm could suitably protect the surface root from damage, while allowing turf to redevelop within the area.
- ArborSafe is able to answer any questions regarding the material, depth and method of application to be used to ensure the tree/s remain viable for the long-term.

Appendix E. Site Maps

8.1 Cemetery Trees



Figure 16. Cemetery Zone. (ArborSafe, July 2021).

8.2 Golf Course Maps



Figure 17. Golf Course Zone. (ArborSafe, July 2021).

8.3 Trees not risk assessed



Figure 18. Cemetery Zone: trees not risk assessed. (ArborSafe, July 2021).



Figure 19. Golf Course Zone: trees not risk assessed. (ArborSafe, July 2021).

8.4 Category A Trees for Removal



Figure 20. Category A Trees recommended for removal. (ArborSafe, July 2021).

8.5 Category B Trees for Removal



Figure 21. Category B Trees recommended for removal. (ArborSafe, July 2021).

8.6 Category C Trees for Removal



Figure 22. Category C Trees recommended for removal. (ArborSafe, July 2021).

8.7 Category U Trees for Removal



Figure 23. Cemetery Zone (north) – Category U Trees for Removal. (ArborSite, July 2021).

8.8 Trees requiring removal due to major encroachment



Figure 24. Trees with Major encroachment located in extent of disturbance area. Removal required based on project design. (ArborSafe, July 2021)

8.9 Existing trees to be removed to facilitate play through fairways



Figure 25. Existing trees to be removed to facilitate play through fairways. (ArborSafe, July 2021).

8.10 Category U Trees with potential of development impact



Figure 26. Category U Trees with potential of development impact. (ArborSafe, July 2021).

Species Information Sheet

Species Name: *Angophora floribunda*

Common Name: Rough-barked Apple Myrtle

Family: Myrtaceae

Origin: Eastern Australia

Mature growing height: 16—18 metres

Mature canopy spread: 10—12 metres

Dimensional category: Large

Form on site: Irregular rounded

Maintenance: Moderate leaf and twig fall. Persistent bark (no bark shed)

Foliage: Evergreen

Useful Life Expectancy (ULE): 50—80 years

Pest & disease susceptibility: Nil

Structural issues: Nil

Habitat value: Local species

Seasonal display: Light grey furrowed bark interesting form
All year

Tolerances:

- Wind exposure – Sheltered position preferred
- Salt wind exposure – Tolerant
- Heat exposure – Semi-tolerant
- Drought – Semi-tolerant
- Heat exposure – Semi-tolerant
- Cold exposure – Tolerant to minus 6°C
- Soil drainage – Moderate
- Soil fertility – Moderate
- Soil types – Prefers clay loam and well drained alluvial soils. Adaptable
- Pruning for services – Not suitable for positions beneath powerlines
- Distance from road or excavation – 4 metres

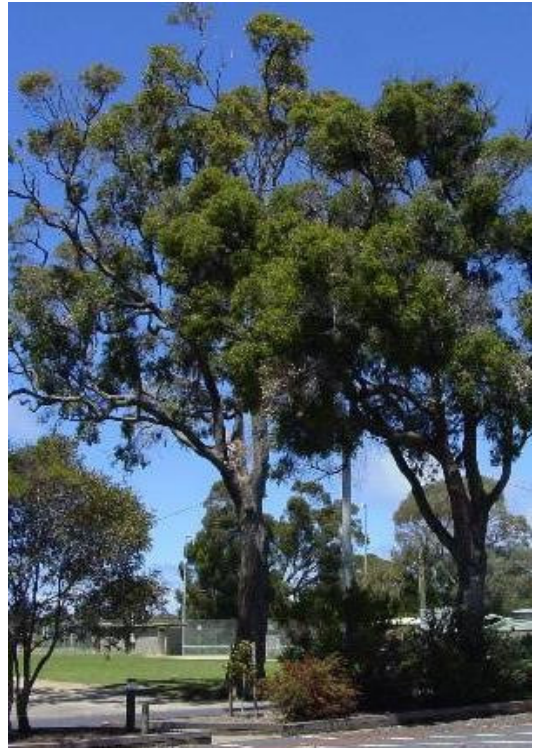

Species Information Sheet

Species Name: *Casuarina cunninghamiana*

Common Name: Forest She-oak

Family: Casuarinaceae

Origin: Very wide natural range from parts of the Northern Territory to North and East Queensland and Eastern New South Wales

Mature growing height: 20—25 metres

Mature canopy spread: 10—20 metres

Dimensional category: Large

Form on site: Conical

Maintenance:

Foliage: Evergreen

Useful Life Expectancy (ULE): 46–60 years

Pest & disease susceptibility: Nil

Structural issues: Can sometimes form included bark unions and a codominant habit

Habitat value: Low

Tolerances:

- Wind exposure – Moderately tolerant
- Salt wind exposure – Sensitive
- Heat exposure – Tolerant
- Drought – Tolerant
- Cold exposure – Tolerant to minus 5°C
- Soil drainage – Moderate
- Soil fertility – Low
- Soil types – clay loam. Adaptable to alluvial and sandy loam
- Pruning for services – Not suitable for positions beneath powerlines
- Distance from road or excavation – 10 metres

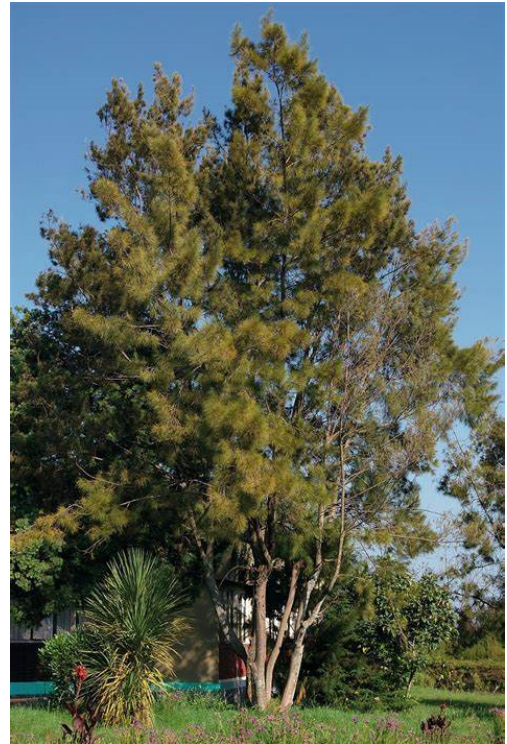

Species Information Sheet

Species Name: *Eucalyptus eugenioides*

Common Name: Thin-leaved Stringybark

Family: Myrtaceae

Origin: New South Wales coastal plain

Mature growing height: 10—12 metres

Mature canopy spread: 8—10 metres

Dimensional category: Medium

Form on site: Irregular rounded

Maintenance: Moderate leaf and twig fall. Persistent bark (no bark shed)

Useful Life Expectancy (ULE): 40—60 years

Pest & disease susceptibility: Myrtle Rust

Structural issues: Nil

Habitat value: Nectar and pollen source birds and bees

Seasonal display: Fibrous stringy bark. White flowers
September to November

Tolerances:

- Wind exposure – Semi-tolerant
- Heat exposure – Tolerant
- Drought – Semi-tolerant
- Heat exposure – Tolerant
- Soil drainage – Well drained
- Soil fertility – Moderate
- Soil types – Clay loam adaptable to transitional and sandstone
- Pruning for services – Not suitable for positions beneath powerlines
- Distance from road or excavation – 4 metres

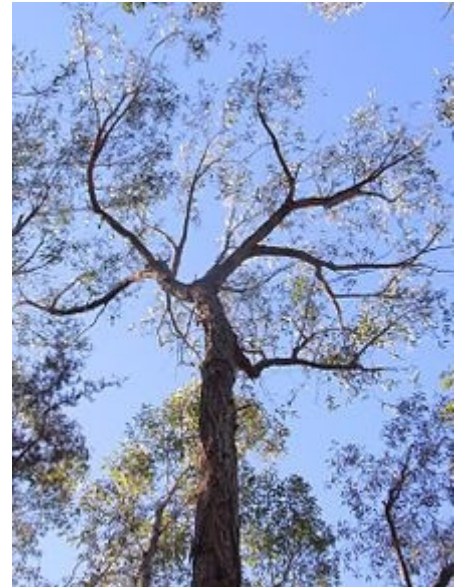

Species Information Sheet

Species Name: *Eucalyptus fibrosa* ssp. *Fibrosa*

Common Name: Broad-leaved Ironbark

Family: Myrtaceae

Origin: Extends from Bodalla in south coast of NSW, to north of Rockhampton in QLD.

Mature growing height: 15—35 metres

Mature canopy spread: 15-20 metres

Dimensional category: Large

Form on site: Irregular rounded

Maintenance: Moderate leaf and twig fall. Persistent bark (no bark shed)

Foliage: Evergreen

Useful Life Expectancy (ULE): 50—80 years

Pest & disease susceptibility: No major pests

Structural issues: Nil

Habitat value: Nectar - birds bats mammals. Local species.

Seasonal display: Coarse dark grey furrowed bark. All year

Tolerances:

- Wind exposure – Tolerant
- Salt wind exposure – Sensitive
- Heat exposure – Tolerant
- Drought – Tolerant
- Heat exposure – Tolerant
- Cold exposure – Tolerant to minus 2°C
- Soil drainage – Moderate
- Soil fertility – Moderate
- Soil types – Clay loam to heavy clay.
- Tolerates silt and poor sandy soils
- Pruning for services – Not suitable for positions beneath powerlines
- Distance from road or excavation – 5 metres



Species Information Sheet

Species Name: *Eucalyptus punctata*

Common Name: Grey Gum

Family: Myrtaceae

Origin: New South Wales Coastal zone from South Coast to Hunter Valley and Tablelands

Mature growing height: 14—16 metres

Mature canopy spread: 10—12 metres

Dimensional category: Medium to Large

Form on site: Irregular rounded, variable depending on soil condition

Maintenance: Moderate leaf and twig fall. Exfoliating bark (shed annually)

Foliage: Evergreen

Useful Life Expectancy (ULE): 50—80 years

Pest & disease susceptibility: Myrtle Rust

Structural issues: Nil

Habitat value: Nectar source birds and Flying foxes. Koala food tree

Seasonal display: Smooth grey bark with rusty orange patches November to December

Tolerances:

- Wind exposure – Tolerant
- Salt wind exposure – Not known
- Heat exposure – Tolerant
- Drought – Tolerant
- Heat exposure – Tolerant
- Cold exposure – Sensitive
- Soil drainage – Well drained
- Soil fertility – Low to Moderate
- Soil types – Transitional and sandstone soils
- Pruning for services – Not suitable for positions beneath powerlines
- Distance from road or excavation – 5 metres



Species Information Sheet

Species Name: *Eucalyptus robusta*

Common Name: Swamp Mahogany

Family: Myrtaceae

Origin: New South Wales Coastal zone from South Coast to North Queensland

Mature growing height: 14—16 metres

Mature canopy spread: 10—12 metres

Dimensional category: Medium to Large

Form on site: Irregular rounded

Maintenance: Moderate leaf and twig fall. Persistent bark (no bark shed)

Useful Life Expectancy (ULE): 50—80 years

Pest & disease susceptibility: Myrtle Rust. Brown lace lerp

Structural issues: Nil

Habitat value: Nectar - bird attracting. Flying Fox. Arboreal mammals

Seasonal display: Furrowed reddish brown spongy bark All year

Tolerances:

- Wind exposure – Tolerant
- Salt wind exposure – Tolerant
- Heat exposure – Semi-tolerant
- Drought – Sensitive
- Heat exposure – Semi-tolerant
- Cold exposure – Sensitive
- Soil drainage – Tolerant of poor drainage
- Soil fertility – Low
- Soil types – Prefers swampy alluvial soils and sand adaptable to clay loams
- Pruning for services – Not suitable for positions beneath powerlines
- Distance from road or excavation – 5 metres

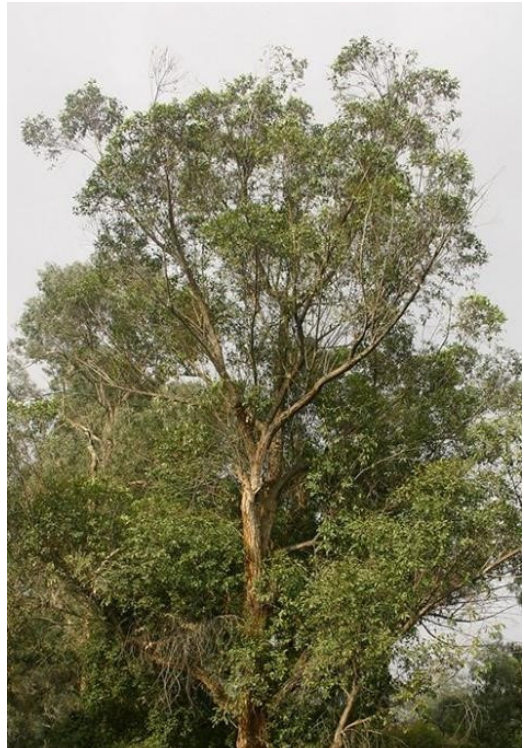

Species Information Sheet

Species Name: *Eucalyptus tereticornis*

Common Name: Forest Red Gum

Family: Myrtaceae

Origin: Eastern Australia: Coastal plains and lower eastern slopes of Great Dividing Range. Range extends from Coastal southern Victoria to southern Papua New Guinea.

Mature growing height: 20—50 metres

Mature canopy spread: 15—30 metres

Dimensional category: Large

Form on site: Irregular broad elliptical

Maintenance: Moderate leaf and twig fall. Exfoliating bark

Foliage: Evergreen

Useful Life Expectancy (ULE): 50—80 years

Pest & disease susceptibility: No major pests

Structural issues: Nil

Habitat value: Moderate. Hollows form with age, following decay, limb failure, and bird browsing damage. Abundant seasonal flowering in healthy specimens attracts bird life.

Seasonal display: Smooth mottle grey - some specimens show a seasonal bluish colour. Flowers occur from May to November in the Sydney region. Suitable for planting year-round.

Tolerances:

- Wind exposure – Tolerant
- Salt wind exposure – Tolerant
- Heat exposure – Mean maximum temperature of hottest month is 24-36°C
- Drought – Tolerant
- Heat exposure – Mean maximum temperature of hottest month is 24-36°C
- Cold exposure – Mean minimum temperature of coldest month is 1-19°C
- Soil drainage – Moderate
- Soil fertility – Low to Moderate
- Soil types – Clay loams and alluvial soils.
- Adaptable to sandstone
- Pruning for services – Not suitable for positions beneath powerlines
- Distance from road or excavation – 5 metres



Species Information Sheet

Species Name: *Melaleuca styphelioides*

Common Name: Prickly-leaved Paperbark

Family: Myrtaceae

Origin: New South Wales

Mature growing height: 10—12 metres

Mature canopy spread: 8—10 metres

Dimensional category: Medium

Form on site: Rounded

Maintenance: Minimal leaf and fruit fall

Useful Life Expectancy (ULE): 50—80 years

Pest & disease susceptibility: Nil

Structural issues: Often forms multiple trunks and occasional included bark

Habitat value: Dense Foliage. Nectar - birds and bats

Seasonal display: White flowers November to December

Tolerances:

- Wind exposure – Tolerant
- Salt wind exposure – Semi-tolerant
- Heat exposure – Semi-tolerant
- Drought – Semi-tolerant
- Heat exposure – Semi-tolerant
- Cold exposure – Tolerant to minus 3°C
- Soil drainage – Tolerant of poor drainage
- Soil fertility – Low
- Soil types – Sand and sandy loam. Adaptable to clay loam
- Pruning for services – Semi-tolerant (ABC's)
- Distance from road or excavation – 4 metres



Species Information Sheet

Species Name: *Casuarina glauca*

Common Name: Swamp she-oak

Family: Casuarinaceae

Origin: New South Wales north coast, Sydney basin and south-east bioregions of New South Wales

Mature growing height: 8—20 metres

Mature canopy spread: 10—15 metres

Dimensional category: Medium

Form on site: Irregular

Maintenance: Suckering habit. Thick mat caused by 'needles' can suppress growth of understory plants

Foliage: Evergreen

Useful Life Expectancy (ULE): 40—60 years

Pest & disease susceptibility: Potentially grazed by rabbits and kangaroos when young. Australian plague locust.

Structural issues: Minimal

Habitat value: Moderate - wetland biota and species of parrot in native ranges

Seasonal display: Minimal

Tolerances:

- Wind exposure – Tolerant
- Salt wind exposure – Tolerant
- Heat exposure – Semi-tolerant
- Drought – Semi-tolerant
- Heat exposure – Semi-tolerant
- Cold exposure – Tolerant
- Soil drainage – Tolerant of poor drainage
- Soil fertility – Moderate
- Soil types – Best growth on moist clays and loams. Prefers damper sites in dryer climates
- Pruning for services – Avoid open lawns, mown areas and footpaths due to suckering



Species Information Sheet

Species Name: *Eucalyptus crebra*

Common Name: Narrow-leaved Ironbark

Family: Myrtaceae

Origin: Occurs from Cape York peninsula in QLD at the north extent, to south of Sydney at the south extent, in a band that stretches inland by 300-500km inland from the coast, often reaching beyond the Great Dividing Range.

Mature growing height: 20—25 metres

Mature canopy spread: 15—20 metres

Dimensional category: Medium-large

Form on site: Irregular broad elliptical

Maintenance: Moderate leaf and twig fall. Persistent bark (no bark shed)

Foliage: Evergreen

Useful Life Expectancy (ULE): 50—80 years

Pest & disease susceptibility: No major pests

Structural issues: Nil

Habitat value: Moderate. May form hollows with age, but tends to resist decay reasonably well.

Seasonal display: Coarse dark furrowed bark. Flowers occur from April to November in the Sydney region. Suitable for planting year-round.

Tolerances:

- Wind exposure – Tolerant
- Salt wind exposure – Sensitive
- Heat exposure – Mean maximum temperature of hottest month is 26-36°C
- Drought – Tolerant
- Heat exposure – Mean maximum temperature of hottest month is 26-36°C
- Cold exposure – Mean minimum temperature of coldest month is 0-17°C
- Soil drainage – Moderate
- Soil fertility – Low to Moderate
- Soil types – Clay loam to heavy clay.
- Tolerates silt and poor sandy soils
- Pruning for services – Not suitable for positions beneath powerlines



Species Information Sheet

Species Name: *Eucalyptus moluccana*

Common Name: Grey Box

Family: Myrtaceae

Origin: Drier areas of central and northern coastal NSW and eastern QLD. Occurs from Atherton Tableland at the north extent to Jervis Bay at the south extent.

Mature growing height: 20—30 metres

Mature canopy spread: 20—25 metres

Dimensional category: Large

Form on site: Irregular broad elliptical

Maintenance: Moderate leaf and twig fall. Exfoliating bark

Foliage: Evergreen

Useful Life Expectancy (ULE): 50—80 years

Pest & disease susceptibility: Grey Box Psyllid

Structural issues: Nil

Habitat value: Moderate. May form hollows with age, but tends to resist decay reasonably well.

Seasonal display: Abundant seasonal flowering. Trunk changes colour as bark sheds in ribbons. Flowers occur from November to April in the Sydney region. Suitable for planting year-round.

Tolerances:

- Wind exposure – Tolerant
- Salt wind exposure – Sensitive
- Heat exposure – Mean maximum temperature of hottest month is 26-32°C
- Drought – Tolerant
- Heat exposure – Mean maximum temperature of hottest month is 26-32°C
- Cold exposure – Mean minimum temperature of coldest month is 0-10°C
- Soil drainage – Moderate
- Soil fertility – Low to Moderate
- Soil types – Clay loam to heavy clay.
- Naturally occurs in drier regions and plains.
- Pruning for services – Not suitable for positions beneath powerlines



Appendix G. Tree Assessment Data

Tree no.	TPZ March Report	Former Tree no	Botanical Name	Common Name	Easting	Northing	Origin	Trees in group	DBH Total (cm)	DRB (cm)	Radial TPZ (m)	TPZ area (m2)	Radial SRZ (m)	Tree Height (m)	Canopy (m)	Health	Structure	Age	TLE (Yrs.)	Defects	Significance	Risk Assessment Actions	Arborist Risk Assessment Comments	Tree Quality Score	Tree Retention value subcategory	Current Risk	Current Alpha numeric Risk	Recommendation
1			<i>Photinia robusta</i>	Large-leaved Photinia	281876.78	6250324.54	Exotic	1	33	52	4.0	50.76	2.5	<5	5-10	Good	Fair	Semi-Mature	15-25	Co-dominant stems; Crossing/rubbing branches; Epicormic growth;	Amenity value/shade; Screen value; Hedge tree;		06-07-2021 : Tom Axford : Tree assessed.	C	23	Very Low	B1	Major encroachment – tree located in extent of disturbance area, removal of tree required based on project design
2			<i>Ulmus parvifolia</i>	Chinese Elm	281877.01	6250312.95	Exotic	1	30	47	3.6	40.72	2.4	5-10	5-10	Good	Good	Semi-Mature	25-50	Hanger(s); Previous failure(s);	Screen value; Amenity value/shade;	Remove hanging limb(s);	29-06-2021 : Jesse Tree : Still-attached 60mm diameter hanging limb on East side.	C	23	Low	C1	Major encroachment – tree located in extent of disturbance area, removal of tree required based on project design
3			<i>Cupressocyparis leylandii</i>	Leyland Cypress	281878.04	6250306.81	Exotic	1	29	34	3.5	37.64	2.1	<5	5-10	Dead	Fair	Semi-Mature	0	Deadwood/stubs > 100mm; Included bark;		Removal;	06-07-2021 : Tom Axford : Dead tree over garden bed 29-06-2021 : Jesse Tree : Deadwood over garden.	U		Medium	D1	Remove irrespective of proposed project works (Dead, Dying, Poor Structure, Reduced TLE)
4			<i>Callistemon viminalis</i>	Weeping Bottlebrush	281854.93	6250317.19	Native/Endemic	1	33	44	4.0	49.27	2.3	<5	<5	Good	Good	Semi-Mature	15-25	Co-dominant stems; Wound(s);	Amenity value/shade; Screen value; Hedge tree;		06-07-2021 : Tom Axford : Tree assessed.	C	23	Very Low	B1	Major encroachment – tree located in extent of disturbance area, removal of tree required based on project design
5			<i>Melia azedarach</i>	White Cedar	281854.23	6250321.27	Native/Endemic	1	25	27	3.0	28.27	1.9	5-10	<5	Good	Good	Semi-Mature	15-25	Amenity value/shade; Hedge tree; Screen value;			06-07-2021 : Tom Axford : Tree assessed.	C	23	Very Low	B1	Major encroachment – tree located in extent of disturbance area, removal of tree required based on project design
6			<i>Callistemon viminalis</i>	Weeping Bottlebrush	281856.83	6250321.93	Native/Endemic	1	25	38	3.0	28.50	2.2	<5	5-10	Good	Fair	Semi-Mature	15-25	Co-dominant stems; Included bark;	Amenity value/shade; Hedge tree; Screen value;		06-07-2021 : Tom Axford : Tree assessed.	C	23	Low	C1	Major encroachment – tree located in extent of disturbance area, removal of tree required based on project design
7			<i>Cupressus sp.</i>	Cypress	281861	6250330.74	Exotic	1	40	59	4.8	71.93	2.7	5-10	<5	Good	Fair	Mature	10-15	Co-dominant stems; Deadwood/stubs > 30mm; Poor pruning; Resin exudation/kinp;	Screen value; Amenity value/shade;		06-07-2021 : Tom Axford : Tree assessed. 28-06-2021 : Marc Fisher : Failed fallen tree to garden area.	C	2	Very Low	B1	Major encroachment – tree located in extent of disturbance area, removal of tree required based on project design
8			<i>Pinus radiata</i>	Monterey Pine	281928.45	6250378.14	Exotic	1	64	94	7.7	185.30	3.2	10-15	5-10	Good	Fair	Semi-Mature	25-50	Deadwood/stubs > 30mm; Mechanical damage to root(s); Previous failure(s); Resin exudation/kinp;	Amenity value/shade; Screen value;	Mulching; Remove deadwood/stubs > 30mm;	07-07-2021 : Tom Axford : Suspected CEEC 06-07-2021 : Tom Axford : Tree assessed.	B	2	Low	C1	Major encroachment – tree located in extent of disturbance area, removal of tree required based on project design
9			<i>Cupressocyparis leylandii</i>	Leyland Cypress	281876.9	6250301.63	Exotic	1	20	26	2.4	18.10	1.9	<5	5-10	Dead	Poor	Semi-Mature	0	Deadwood/stubs > 100mm;		Removal;	06-07-2021 : Tom Axford : Tree assessed. 28-06-2021 : Marc Fisher : Failed fallen tree	U		Very Low	B1	Remove irrespective of proposed project works (Dead, Dying, Poor Structure, Reduced TLE)
10			<i>Cupressocyparis leylandii</i>	Leyland Cypress	281877.12	6250296.94	Exotic	1	39	58	4.7	69.03	2.6	5-10	5-10	Fair	Poor	Semi-Mature	<5	Co-dominant stems; Decay; Epicormic growth; Included bark; Previous failure(s); Weak unions(s);	Amenity value/shade;	Removal;	06-07-2021 : Tom Axford : Eastern leader has failed, remaining structure unsuitable for retention.	U		Medium	C2	Remove irrespective of proposed project works (Dead, Dying, Poor Structure, Reduced TLE)
11			<i>Photinia robusta</i>	Large-leaved Photinia	281871.92	6250291.72	Exotic	1	37	50	4.5	62.93	2.5	5-10	5-10	Good	Good	Mature	15-25	Co-dominant stems; Epicormic growth;	Amenity value/shade; Screen value; Hedge tree;		06-07-2021 : Tom Axford : Tree assessed.	C	23	Very Low	B1	Major encroachment – tree located in extent of disturbance area, removal of tree required based on project design
12			<i>Photinia robusta</i>	Large-leaved Photinia	281873.01	6250299.16	Exotic	1	14	31	2.0	12.57	2.0	5-10	<5	Good	Fair	Semi-Mature	15-25	Co-dominant stems; Epicormic growth; Poor pruning;	Screen value; Hedge tree; Amenity value/shade;		06-07-2021 : Tom Axford : Tree assessed.	C	23	Very Low	B1	Major encroachment – tree located in extent of disturbance area, removal of tree required based on project design
13			<i>Photinia robusta</i>	Large-leaved Photinia	281876.1	6250309.71	Exotic	1	18	30	2.2	14.66	2.0	<5	<5	Good	Good	Semi-Mature	15-25	Co-dominant stems; Epicormic growth;	Screen value; Hedge tree;		06-07-2021 : Tom Axford : Tree assessed.	C	23	Very Low	B1	Major encroachment – tree located in extent of disturbance area, removal of tree required based on project design
14			<i>Photinia robusta</i>	Large-leaved Photinia	281877.47	6250320.29	Exotic	1	23	34	2.7	23.07	2.1	<5	<5	Good	Fair	Semi-Mature	15-25	Co-dominant stems; Crossing/rubbing branches; Epicormic growth;	Amenity value/shade; Hedge tree; Screen value;		06-07-2021 : Tom Axford : Tree assessed.	C	23	Very Low	B1	Major encroachment – tree located in extent of disturbance area, removal of tree required based on project design
15			<i>Photinia robusta</i>	Large-leaved Photinia	281877.3	6250322.25	Exotic	1	19	35	2.3	16.20	2.1	<5	<5	Good	Fair	Semi-Mature	15-25	Co-dominant stems; Deadwood/stubs > 30mm; Epicormic growth;	Amenity value/shade; Hedge tree; Screen value;		06-07-2021 : Tom Axford : Tree assessed.	C	23	Very Low	B1	Major encroachment – tree located in extent of disturbance area, removal of tree required based on project design
16			<i>Photinia robusta</i>	Large-leaved Photinia	281876.78	6250326.99	Exotic	1	25	36	3.0	27.64	2.2	<5	<5	Good	Fair	Semi-Mature	15-25	Co-dominant stems; Crossing/rubbing branches; Epicormic growth;	Amenity value/shade; Screen value; Hedge tree;		06-07-2021 : Tom Axford : Tree assessed.	C	23	Very Low	B1	Major encroachment – tree located in extent of disturbance area, removal of tree required based on project design
17			<i>Photinia robusta</i>	Large-leaved Photinia	281876.26	6250330.91	Exotic	1	31	56	3.7	43.47	2.6	<5	5-10	Good	Fair	Mature	15-25	Co-dominant stems; Dieback; Poor pruning;	Hedge tree; Amenity value/shade; Screen value;		06-07-2021 : Tom Axford : Tree assessed.	C	23	Very Low	B1	Major encroachment – tree located in extent of disturbance area, removal of tree required based on project design
18			<i>Photinia robusta</i>	Large-leaved Photinia	281850.42	6250285.35	Exotic	1	18	42	2.2	15.25	2.3	<5	5-10	Good	Good	Mature	15-25	Co-dominant stems; Included bark;	Amenity value/shade; Hedge tree; Screen value;		06-07-2021 : Tom Axford : Tree assessed.	C	23	Very Low	B1	Major encroachment – tree located in extent of disturbance area, removal of tree required based on project design
19			<i>Photinia robusta</i>	Large-leaved Photinia	281852.15	6250289.6	Exotic	1	26	27	3.1	30.67	1.9	<5	5-10	Good	Good	Mature	15-25	Co-dominant stems; Included bark;	Amenity value/shade; Hedge tree; Screen value;		06-07-2021 : Tom Axford : Tree assessed.	C	23	Very Low	B1	Major encroachment – tree located in extent of disturbance area, removal of tree required based on project design
20			<i>Photinia robusta</i>	Large-leaved Photinia	281853.19	6250300.7	Exotic	1	18	32	2.2	14.75	2.1	<5	5-10	Good	Good	Mature	15-25	Co-dominant stems; Included bark;	Amenity value/shade; Hedge tree; Screen value;		06-07-2021 : Tom Axford : Tree assessed.	C	23	Very Low	B1	Major encroachment – tree located in extent of disturbance area, removal of tree required based on project design
21			<i>Photinia robusta</i>	Large-leaved Photinia	281853.37	6250303.15	Exotic	1	17	18	2.0	12.62	1.6	<5	5-10	Good	Good	Mature	15-25	Co-dominant stems; Included bark;	Amenity value/shade; Hedge tree; Screen value;		06-07-2021 : Tom Axford : Tree assessed.	C	23	Very Low	B1	Major encroachment – tree located in extent of disturbance area, removal of tree required based on project design
22			<i>Photinia robusta</i>	Large-leaved Photinia	281853.89	6250305.44	Exotic	1	20	27	2.4	18.41	1.9	<5	<5	Good	Good	Semi-Mature	15-25	Co-dominant stems;	Amenity value/shade; Hedge tree; Screen value;		06-07-2021 : Tom Axford : Tree assessed.	C	23	Very Low	B1	Major encroachment – tree located in extent of disturbance area, removal of tree required based on project design
23			<i>Ligustrum lucidum</i>	Chinese Privet	281854.06	6250312.62	Exotic	1	12	18	2.0	12.57	1.6	<5	<5	Good	Fair	Juvenile	10-15	Co-dominant stems; Crossing/rubbing branches; Suppressed; Undesirable species;	Screen value; Hedge tree; Weed species;	Removal; Weed control;	06-07-2021 : Tom Axford : Weed species.	U		Very Low	B1	Remove irrespective of proposed project works (Dead, Dying, Poor Structure, Reduced TLE)
24			<i>Ligustrum lucidum</i>	Chinese Privet	281854.23	6250315.23	Exotic	1	10	14	2.0	12.57	1.5	<5	<5	Good	Poor	Juvenile	<5	Co-dominant stems; Crossing/rubbing branches; Damaging infrastructure; Inappropriate location; Undesirable species	Screen value; Weed species; Hedge tree;	Removal; Weed control;	06-07-2021 : Tom Axford : Weed species.	U		Very Low	B1	Remove irrespective of proposed project works (Dead, Dying, Poor Structure, Reduced TLE)
25			<i>Ligustrum lucidum</i>	Chinese Privet	281857.01	6250316.87	Exotic	1	12	23	2.0	12.57	1.8	<5	<5	Good	Fair	Juvenile	5-10	Damaging infrastructure; Inappropriate location; Undesirable species;	Hedge tree; Screen value; Weed species;	Removal; Weed control;	06-07-2021 : Tom Axford : Weed species.	U		Very Low	B1	Remove irrespective of proposed project works (Dead, Dying, Poor Structure, Reduced TLE)
26			<i>Ligustrum lucidum</i>	Chinese Privet	281854.58	6250318.99	Exotic	1	20	32	2.5	18.86	2.1	<5	<5	Good	Fair	Semi-Mature	5-10	Co-dominant stems; Crossing/rubbing branches; Damaging infrastructure; Inappropriate location; Undesirable species; Wound(s);	Screen value; Hedge tree; Weed species;	Removal; Weed control;	29-06-2021 : Jesse Tree : Weed species conflicts with fence.	U		Very Low	B1	Remove irrespective of proposed project works (Dead, Dying, Poor Structure, Reduced TLE)
27			<i>Ligustrum lucidum</i>	Chinese Privet	281854.93	6250323.89	Exotic	1	24	32	2.8	25.38	2.1	5-10	5-10	Good	Fair	Semi-Mature	10-15	Co-dominant stems; Damaging infrastructure; Inappropriate location; Undesirable species;	Hedge tree; Screen value; Weed species;	Removal; Weed control;	29-06-2021 : Jesse Tree : Weed species conflicts with fence.	U		Very Low	B1	Remove irrespective of proposed project works (Dead, Dying, Poor Structure, Reduced TLE)
28			<i>Callistemon viminalis</i>	Weeping Bottlebrush	281858.57	6250326.66	Native/Endemic	1	49	51	5.9	110.07	2.5	5-10	5-10	Good	Fair	Semi-Mature	15-25	Co-dominant stems; Included bark;	Amenity value/shade; Hedge tree; Screen value;	Crown Raise;	29-06-2021 : Jesse Tree : Prune to provide 3m clearance from car park.	C	23	Low	B2	Major encroachment – tree located in extent of disturbance area, removal of tree required based on project design
29			<i>Ligustrum lucidum</i>	Chinese Privet	281855.79	6250327.97	Exotic	1	21	24	2.5	19.23	1.8	5-10	<5	Good	Fair	Semi-Mature	15-25	Co-dominant stems; Crossing/rubbing branches; Undesirable species;	Hedge tree; Screen value; Weed species;	Removal; Weed control;	06-07-2021 : Tom Axford : Weed species.	U		Very Low	B1	Remove irrespective of proposed project works (Dead, Dying, Poor Structure, Reduced TLE)
30			<i>Ligustrum lucidum</i>	Chinese Privet	281856.31	6250332.87	Exotic	1	32	46	3.9	47.05	2.4	5-10	<5	Good	Good	Mature	10-15	Co-dominant stems; Damaging infrastructure; Inappropriate location; Suckers; Undesirable species;	Screen value; Hedge tree; Weed species;	Removal; Weed control;	06-07-2021 : Tom Axford : Weed species.	U		Very Low	B1	Remove irrespective of proposed project works (Dead, Dying, Poor Structure, Reduced TLE)
31			<i>Callistemon viminalis</i>	Weeping Bottlebrush	281860.82	6250335.15	Native/Endemic	1	37	32	4.4	61.57	2.1	<5	<5	Good	Fair	Semi-Mature	10-15	Co-dominant stems; Suppressed;	Amenity value/shade; Hedge tree; Screen value;			C	23	Very Low	B1	Major encroachment – tree located in extent of disturbance area, removal of tree required based on project design
32			<i>Ligustrum lucidum</i>	Chinese Privet	281857.7	6250337.28	Exotic	1	45	54	5.4	93.19	2.6	5-10	5-10	Good	Fair	Mature	10-15	Co-dominant stems; Crossing/rubbing branches; Damaging infrastructure; Inappropriate location; Included bark; Undesirable species;	Weed species; Hedge tree; Screen value;	Removal; Weed control;	06-07-2021 : Tom Axford : Weed species.	U		Low	C1	Remove irrespective of proposed project works (Dead, Dying, Poor Structure, Reduced TLE)
33			<i>Ligustrum lucidum</i>	Chinese Privet	281857.88	6250339.89	Exotic	1	25	48	3.0	28.82	2.4	5-10	<5	Good	Fair	Semi-Mature	10-15	Co-dominant stems; Inappropriate location; Suckers; Undesirable species;	Hedge tree; Screen value; Weed species;	Removal; Weed control;	06-07-2021 : Tom Axford : Tree assessed.	U		Very Low	B1	Remove irrespective of proposed project works (Dead, Dying, Poor Structure, Reduced TLE)
34			<i>Callistemon viminalis</i>	Weeping Bottlebrush	281861.86	6250340.22	Native/Endemic	1	29	56	3.5	38.45	2.6	<5	<5	Good	Fair	Semi-Mature	15-25	Co-dominant stems; Suppressed;	Amenity value/shade; Hedge tree; Screen value;		06-07-2021 : Tom Axford : Tree assessed.	C	23	Very Low	B1	Major encroachment – tree located in extent of disturbance area, removal of tree required based on project design
35			<i>Melia azedarach</i>	White Cedar	281856.83	6250342.66	Native/Endemic	1	37	59	4.4	62.16	2.7	5-10	5-10	Good	Fair	Semi-Mature	10-15	Co-dominant stems; Crossing/rubbing branches; Damaging infrastructure; Inappropriate location; Included bark;	Screen value; Hedge tree; Amenity value/shade;		29-06-2021 : Jesse Tree : Tree conflicts with fence.	C	23	Low	C1	Major encroachment – tree located in extent of disturbance area, removal of tree required based on project design
36			<i>Celtis sinensis</i>	Chinese Hackberry	281858.22	6250345.44	Exotic	1	30	38	3.6	40.72	2.2	5-10	5-10	Good	Good	Semi-Mature	15-25	Crossing/rubbing branches; Undesirable species; Wound(s);	Amenity value/shade; Screen value;		06-07-2021 : Tom Axford : Dormant at time of assessment.	C	3	Very Low	B1	Major encroachment – tree located in extent of disturbance area, removal of tree required based on project design
37			<i>Callistemon viminalis</i>	Weeping Bottlebrush	281863.25	6250347.24	Native/Endemic	1	36	53	4.3	58.81	2.5	5-10	<5	Good	Fair	Semi-Mature	15-25	Co-dominant stems; Suppressed;	Amenity value/shade; Screen value; Hedge tree;		06-07-2021 : Tom Axford : Tree assessed.	C	23	Very Low	B1	Major encroachment – tree located in extent of disturbance area, removal of tree required based on project design

Tree no.	TPZ March Report	Former Tree no	Botanical Name	Common Name	Easting	Northing	Origin	Trees in group	DBH Total (cm)	DRB (cm)	Radial TPZ (m)	TPZ area (m2)	Radial SRZ (m)	Tree Height (m)	Canopy (m)	Health	Structure	Age	TLE (Yrs.)	Defects	Significance	Risk Assessment Actions	Arborist Risk Assessment Comments	Tree Quality Score	Tree Retention value subcategory	Current Risk	Current Alpha numeric Risk	Recommendation
38			<i>Ligustrum lucidum</i>	Chinese Privet	281857.88	6250348.38	Exotic	3	23	28	2.8	24.66	1.9	5-10	<5	Good	Fair	Semi-Mature	10-15	Co-dominant stems; Damaging infrastructure; Inappropriate location; Suckers; Undesirable species;	Within group; Weed species; Screen value;	Removal; Weed control;	06-07-2021 : Tom Axford : Weed species. 29-06-2021 : Jesse Tree : Weed species conflicts with fence.	U		Very Low	B1	Remove irrespective of proposed project works (Dead, Dying, Poor Structure, Reduced TLE)
39			<i>Callistemon viminalis</i>	Weeping Bottlebrush	281863.77	6250349.52	Native/Endemic	1	25	45	3.0	27.60	2.4	<5	5-10	Good	Fair	Semi-Mature	15-25	Co-dominant stems; Included bark; Suppressed;	Amenity value/shade; Screen value; Hedge tree;		06-07-2021 : Tom Axford : Tree assessed.	C	23	Very Low	B1	Major encroachment – tree located in extent of disturbance area, removal of tree required based on project design
40			<i>Callistemon viminalis</i>	Weeping Bottlebrush	281864.47	6250352.14	Native/Endemic	1	43	81	5.2	83.38	3.0	5-10	5-10	Good	Fair	Mature	15-25	Co-dominant stems; Crack(s)/split(s); Crossing/rubbing branches; Wound(s);	Amenity value/shade; Screen value; Hedge tree;	Remove selective branches;	29-06-2021 : Jesse Tree : Remove cracked north 50mm diameter branch at 3m.	C	23	Low	C1	Major encroachment – tree located in extent of disturbance area, removal of tree required based on project design
41			<i>Corymbia maculata</i>	Spotted Gum	281918.01	6250368.43	Native/Endemic	1	58	66	7.0	152.18	2.8	15-20	10-15	Good	Fair	Mature	25-50	Bird browsing damage; Deadwood/stubs < 30mm; Hanger(s); Resin exudation/kino; Wound(s);	Protected species; Windbreak tree; Within group; Amenity value/shade; Avenue tree; Attractive landscape feature; Screen value;	Remove hanging limb(s); Remove selective branches;	07-07-2021 : Tom Axford : Suspected CEEC 29-06-2021 : Jesse Tree : Remove south 250mm diameter branch arising at 6m, with bird browsing damage at axis. Hanging limb in lower crown.	B	1	Medium	C2	Major encroachment – tree located in extent of disturbance area, removal of tree required based on project design
42			<i>Corymbia maculata</i>	Spotted Gum	281902.19	6250355.37	Native/Endemic	1	60	87	7.2	162.86	3.1	15-20	10-15	Good	Good	Mature	>50	Co-dominant stems; Deadwood/stubs > 30mm; Hanger(s);	Within group; Protected species; Amenity value/shade; Attractive landscape feature; Screen value; Windbreak tree; Avenue tree;	Remove deadwood/stubs > 30mm; Remove hanging limb(s);	07-07-2021 : Tom Axford : Suspected CEEC	A	2	Medium	D1	Major encroachment – tree located in extent of disturbance area, removal of tree required based on project design
43			<i>Corymbia maculata</i>	Spotted Gum	281896.92	6250351.91	Native/Endemic	1	74	106	8.9	247.73	3.4	20-30	15-20	Good	Poor	Mature	15-25	Bird browsing damage; Cavity(s); Deadwood/stubs > 30mm; Resin exudation/kino; Wound(s);	Protected species; Within group; Amenity value/shade; Attractive landscape feature; Avenue tree; Screen value; Windbreak tree; Significant due to age/size;	Aerial inspection; Remove deadwood/stubs > 30mm;	07-07-2021 : Tom Axford : Suspected CEEC 29-06-2021 : Jesse Tree : Minor cavity at 4m on Northwest side. Wounds and Kino exudation in upper crown may indicate tree structure is compromised at that point. A measured aerial inspection of defects is recommended. Provide findings and photos to the Site Manager in the form of a written report that discusses defects, dimensions, probability of failure, and appropriate mitigation actions if required. For further guidance, refer to: ArborSafe guide to Aerial Inspection, and; Arboricultural Association UK Guidance Note 11: Aerial Inspections.	B	1	Medium	C3	Major encroachment – tree located in extent of disturbance area, removal of tree required based on project design
44			<i>Triadica sebifera</i> (syn. <i>Sapium sebiferum</i>)	Chinese Tallow Tree	281908.04	6250359.25	Exotic	1	41	50	4.9	76.05	2.5	10-15	10-15	Good	Good	Semi-Mature	25-50	Deadwood/stubs < 30mm; Epicormic growth;	Windbreak tree; Within group; Screen value; Amenity value/shade; Avenue tree;		07-07-2021 : Tom Axford : Suspected CEEC	B	2	Very Low	B1	Major encroachment – tree located in extent of disturbance area, removal of tree required based on project design
45			<i>Eucalyptus punctata</i>	Grey Gum	281935.32	6250388.29	Native/Endemic	1	50	84	6.0	113.10	3.1	15-20	10-15	Good	Fair	Mature	25-50	Borers/termites; Deadwood/stubs > 60mm; Mechanical damage to root(s); Previous failure(s); Wound(s);	Protected species; Screen value; Windbreak tree; Within group; Amenity value/shade; Avenue tree; Attractive landscape feature;	Remove deadwood/stubs > 30mm;	07-07-2021 : Tom Axford : Suspected CEEC 29-06-2021 : Jesse Tree : Minor borer damage.	B	13	Medium	D1	Minor encroachment – tree located near disturbance area, retain with specific protection measures
46			<i>Pinus radiata</i>	Monterey Pine	281942.09	6250387.75	Exotic	1	34	46	4.1	53.65	2.4	5-10	5-10	Fair	Good	Semi-Mature	15-25	Deadwood/stubs < 30mm; Dieback; Mechanical damage to root(s);	Within group; Windbreak tree; Screen value; Amenity value/shade;		07-07-2021 : Tom Axford : Suspected CEEC	B	2	Low	C1	Tree located outside disturbance area, retain with generic protection measures. Refer to action and risk prioritisation
47			<i>Eucalyptus amplifolia</i>	Cabbage Gum	281939.22	6250391.31	Native/Endemic	1	55	52	6.6	136.85	2.5	10-15	5-10	Good	Fair	Semi-Mature	25-50	Co-dominant stems; Included bark; Previous failure(s);	Windbreak tree; Within group; Protected species; Screen value; Amenity value/shade; Avenue tree;		07-07-2021 : Tom Axford : Suspected CEEC 29-06-2021 : Jesse Tree : Included unions appeared intact and well established upon inspection.	A	3	Medium	C2	Minor encroachment – tree located near disturbance area, retain with specific protection measures
48			<i>Eucalyptus</i> sp.	Eucalypt	281942.89	6250395.2	Native/Endemic	1	47	77	5.6	99.93	3.0	20-30	10-15	Good	Poor	Mature	<5	Decay; Epicormic growth; Previous failure(s); Uncharacteristic form; Wound(s);	Windbreak tree; Within group; Protected species; Amenity value/shade; Screen value; Avenue tree;	Removal;	07-07-2021 : Tom Axford : Suspected CEEC 29-06-2021 : Jesse Tree : Species identification requires additional material for clarification. Visible traits are consistent with E. punctata and E. canaliculata. Failures and decay has contributed to impaired form and structure that cannot be restored. Structure is compromised.	U		High	D3	Remove irrespective of proposed project works (Dead, Dying, Poor Structure, Reduced TLE)
49			<i>Eucalyptus amplifolia</i>	Cabbage Gum	281949.43	6250406.1	Native/Endemic	1	27	31	3.2	32.98	2.0	15-20	<5	Good	Good	Semi-Mature	25-50	Included bark;	Protected species; Within group; Amenity value/shade; Avenue tree; Screen value; Windbreak tree;		07-07-2021 : Tom Axford : Suspected CEEC 29-06-2021 : Jesse Tree : Minor included union at 2m.	B	3	Very Low	B1	Tree located outside disturbance area, retain with generic protection measures. Refer to action and risk prioritisation
50			<i>Pinus radiata</i>	Monterey Pine	281957.22	6250401.78	Exotic	1	66	75	7.9	197.06	2.9	10-15	10-15	Fair	Good	Semi-Mature	10-15	Deadwood/stubs > 100mm; Decay; Dieback; Epicormic growth; Hanger(s); Mechanical damage to root(s); Wound(s);	Screen value; Within group; Amenity value/shade; Avenue tree; Windbreak tree;	Remove deadwood/stubs > 30mm; Remove hanging limb(s);	07-07-2021 : Tom Axford : Suspected CEEC 29-06-2021 : Jesse Tree : Minor decay at base.	B	2	Medium	D1	Tree located outside disturbance area, retain with generic protection measures. Refer to action and risk prioritisation
51			<i>Eucalyptus microcorys</i>	Tallowwood	281952.18	6250417.65	Native/Endemic	1	47	65	5.6	99.93	2.8	15-20	10-15	Good	Good	Semi-Mature	>50	Co-dominant stems; Amenity value/shade; Avenue tree; Windbreak tree;	Screen value; Within group; Deadwood/stubs < 30mm; Mechanical damage to root(s);		07-07-2021 : Tom Axford : Suspected CEEC	B	2	Very Low	A2	Minor encroachment – tree located near disturbance area, retain with specific protection measures
52			<i>Eucalyptus punctata</i>	Grey Gum	281954.47	6250408.58	Native/Endemic	1	54	72	6.5	131.92	2.9	15-20	10-15	Good	Good	Mature	>50	Deadwood/stubs < 30mm;	Screen value; Protected species; Within group; Significant due to age/size; Attractive landscape feature; Amenity value/shade; Avenue tree; Windbreak tree;		07-07-2021 : Tom Axford : Suspected CEEC	A	23	Low	B2	Tree located outside disturbance area, retain with generic protection measures. Refer to action and risk prioritisation
53			<i>Pinus radiata</i>	Monterey Pine	281967.65	6250408.91	Exotic	1	50	64	6.0	113.10	2.7	15-20	5-10	Fair	Good	Semi-Mature	15-25	Co-dominant stems; Deadwood/stubs > 30mm; Dieback; Mechanical damage to root(s);	Screen value; Within group; Amenity value/shade; Avenue tree; Windbreak tree;	Mulching; Remove deadwood/stubs > 30mm;	07-07-2021 : Tom Axford : Suspected CEEC	B	2	Medium	D1	Tree located outside disturbance area, retain with generic protection measures. Refer to action and risk prioritisation
54			<i>Eucalyptus amplifolia</i>	Cabbage Gum	281975.22	6250410.31	Native/Endemic	1	47	51	5.6	99.93	2.5	15-20	10-15	Good	Fair	Semi-Mature	25-50	Co-dominant stems; Deadwood/stubs > 30mm; Hanger(s); Included bark; Previous failure(s);	Screen value; Protected species; Within group; Amenity value/shade; Avenue tree; Windbreak tree;	Remove deadwood/stubs > 30mm; Remove hanging limb(s);	07-07-2021 : Tom Axford : Suspected CEEC 29-06-2021 : Jesse Tree : Major unions appeared intact and well established upon inspection.	B	23	Medium	D1	Tree located outside disturbance area, retain with generic protection measures. Refer to action and risk prioritisation
55			<i>Eucalyptus robusta</i>	Swamp Mahogany	281972.35	6250415.92	Native/Endemic	1	29	35	3.5	38.05	2.1	15-20	10-15	Fair	Fair	Semi-Mature	15-25	Crossing/rubbing branches; Epicormic growth; Mechanical damage to root(s); Previous failure(s);	Screen value; Within group; Amenity value/shade; Avenue tree; Windbreak tree;		07-07-2021 : Tom Axford : Suspected CEEC	B	2	Low	C1	Tree located outside disturbance area, retain with generic protection measures. Refer to action and risk prioritisation
56			<i>Eucalyptus tereticornis</i>	Forest Red Gum	281961	6250419.38	Native/Endemic	1	38	48	4.6	66.05	2.4	15-20	5-10	Good	Good	Semi-Mature	25-50	Co-dominant stems;	Protected fauna; Within group; Amenity value/shade; Avenue tree; Windbreak tree; Screen value;		07-07-2021 : Tom Axford : Suspected CEEC	A	3	Very Low	B1	Tree located outside disturbance area, retain with generic protection measures. Refer to action and risk prioritisation
57			<i>Pinus radiata</i>	Monterey Pine	281981.76	6250419.49	Exotic	1	44	50	5.3	87.58	2.5	10-15	5-10	Fair	Good	Semi-Mature	15-25	Deadwood/stubs > 30mm; Dieback; Previous failure(s);	Screen value; Within group; Amenity value/shade; Avenue tree; Windbreak tree;	Remove deadwood/stubs > 30mm;	07-07-2021 : Tom Axford : Suspected CEEC	B	2	Medium	D1	Tree located outside disturbance area, retain with generic protection measures. Refer to action and risk prioritisation
58			<i>Eucalyptus amplifolia</i>	Cabbage Gum	281975.22	6250421.32	Native/Endemic	1	53	53	6.4	127.08	2.5	10-15	5-10	Good	Poor	Semi-Mature	5-10	Co-dominant stems; Epicormic growth; Previous failure(s); Wound(s);	Screen value; Protected species; Within group; Amenity value/shade; Avenue tree; Windbreak tree;	Removal;	07-07-2021 : Tom Axford : Suspected CEEC 29-06-2021 : Jesse Tree : Failures have caused poor structure that cannot be restored.	C	1	Medium	C2	Tree located outside disturbance area, retain with generic protection measures. Refer to action and risk prioritisation
59			<i>Eucalyptus tereticornis</i>	Forest Red Gum	281967.31	6250424.34	Native/Endemic	1	33	43	4.0	49.27	2.3	15-20	<5	Good	Fair	Semi-Mature	15-25	Epicormic growth; Previous failure(s); Wound(s);	Protected species; Windbreak tree; Amenity value/shade;		07-07-2021 : Tom Axford : Suspected CEEC 29-06-2021 : Jesse Tree : Failures have contributed to impaired form.	B	13	Low	C1	Tree located outside disturbance area, retain with generic protection measures. Refer to action and risk prioritisation
60			<i>Eucalyptus amplifolia</i>	Cabbage Gum	281966.85	6250442.48	Native/Endemic	1	50	49	5.9	110.97	2.5	10-15	5-10	Good	Good	Semi-Mature	>50	Bird browsing damage; Co-dominant stems; Wound(s);	Amenity value/shade; Avenue tree; Windbreak tree; Screen value;		07-07-2021 : Tom Axford : Suspected CEEC 29-06-2021 : Jesse Tree : Minor bird browsing damage at base.	A	3	Very Low	B1	Existing tree to be removed to facilitate play through fairways

Tree no.	TPZ March Report	Former Tree no	Botanical Name	Common Name	Easting	Northing	Origin	Trees in group	DBH Total (cm)	DRB (cm)	Radial TPZ (m)	TPZ area (m2)	Radial SRZ (m)	Tree Height (m)	Canopy (m)	Health	Structure	Age	TLE (Yrs.)	Defects	Significance	Risk Assessment Actions	Arborist Risk Assessment Comments	Tree Quality Score	Tree Retention value subcategory	Current Risk	Current Alpha numeric Risk	Recommendation
61			<i>Eucalyptus robusta</i>	Swamp Mahogany	281977.74	6250435.57	Native/Endemic	1	50	74	6.0	113.10	2.9	15-20	10-15	Good	Fair	Semi-Mature	15-25	Co-dominant stems; Deadwood/stubs > 30mm; Epicormic growth; Included bark; Mechanical damage to root(s);	Amenity value/shade; Avenue tree; Windbreak tree; Screen value;	Remove deadwood/stubs > 30mm;	07-07-2021 : Tom Axford : Suspected CEEC 29-06-2021 : Jesse Tree : Major unions appeared intact upon inspection.	B	2	Medium	C2	Tree located outside disturbance area, retain with generic protection measures. Refer to action and risk prioritisation
62			<i>Eucalyptus tereticornis</i>	Forest Red Gum	281988.29	6250441.98	Native/Endemic	1	28	32	3.4	35.47	2.1	10-15	5-10	Fair	Good	Semi-Mature	25-50	Deadwood/stubs < 30mm; Epicormic growth;	Amenity value/shade; Avenue tree; Windbreak tree; Screen value;		07-07-2021 : Tom Axford : Suspected CEEC	B	3	Low	C1	Tree located outside disturbance area, retain with generic protection measures. Refer to action and risk prioritisation
63			<i>Eucalyptus paniculata</i>	Grey Ironbark	281989.8	6250451.24	Native/Endemic	1	51	51	6.1	116.45	2.5	15-20	5-10	Good	Poor	Semi-Mature	5-10	Co-dominant stems; Hanger(s); Included bark; Uncharacteristic form; Weak union(s);	Within group; Amenity value/shade; Screen value; Windbreak tree; Avenue tree;	Remove hanging limb(s); Remove selective branches;	07-07-2021 : Tom Axford : Suspected CEEC 29-06-2021 : Jesse Tree : Poorly attached co-dominant union. Remove west 250mm diameter co-dominant stem arising at 2.2m.	C	1	Medium	D2	Tree located outside disturbance area, retain with generic protection measures. Refer to action and risk prioritisation
64			<i>Eucalyptus punctata</i>	Grey Gum	281986.78	6250459.78	Native/Endemic	1	54	67	6.5	131.92	2.8	15-20	10-15	Good	Good	Semi-Mature	>50	Co-dominant stems; Deadwood/stubs > 30mm;	Within group; Significant due to age/size; Amenity value/shade; Avenue tree; Windbreak tree; Screen value;	Remove deadwood/stubs > 30mm;	07-07-2021 : Tom Axford : Suspected CEEC	A	23	Low	C1	Tree located outside disturbance area, retain with generic protection measures. Refer to action and risk prioritisation
65			<i>Eucalyptus robusta</i>	Swamp Mahogany	281992.53	6250458.64	Native/Endemic	1	29	40	3.4	37.14	2.3	10-15	5-10	Fair	Good	Semi-Mature	25-50	Co-dominant stems; Deadwood/stubs < 30mm; Epicormic growth;	Within group; Amenity value/shade; Avenue tree; Screen value; Windbreak tree;		07-07-2021 : Tom Axford : Suspected CEEC	B	23	Low	C1	Tree located outside disturbance area, retain with generic protection measures. Refer to action and risk prioritisation
66			<i>Eucalyptus amplifolia</i>	Cabbage Gum	281980.42	6250457.36	Native/Endemic	1	49	57	5.9	108.62	2.6	10-15	5-10	Good	Good	Semi-Mature	25-50	Protected species; Within group; Amenity value/shade; Avenue tree; Screen value; Windbreak tree;	Borers/termites; Co-dominant stems; Wound(s);		07-07-2021 : Tom Axford : Suspected CEEC 29-06-2021 : Jesse Tree : Minor borer damage.	A	3	Low	C1	Existing tree to be removed to facilitate play through fairways
67			<i>Eucalyptus punctata</i>	Grey Gum	281983	6250464.2	Native/Endemic	1	31	43	3.7	43.47	2.3	10-15	5-10	Good	Good	Semi-Mature	>50	Co-dominant stems;	Within group; Protected species; Amenity value/shade; Screen value; Windbreak tree; Avenue tree;		07-07-2021 : Tom Axford : Suspected CEEC	B	3	Very Low	B1	Existing tree to be removed to facilitate play through fairways
68			<i>Eucalyptus amplifolia</i>	Cabbage Gum	281988.59	6250466.62	Native/Endemic	1	35	41	4.2	54.38	2.3	10-15	5-10	Good	Good	Semi-Mature	>50	Protected species; Within group; Amenity value/shade; Avenue tree; Screen value; Windbreak tree;	Protected species; Within group; Amenity value/shade; Avenue tree; Screen value; Windbreak tree;		07-07-2021 : Tom Axford : Suspected CEEC	B	3	Very Low	B1	Existing tree to be removed to facilitate play through fairways
69			<i>Eucalyptus tereticornis</i>	Forest Red Gum	281936.36	6250504.98	Native/Endemic	1	57	66	6.8	146.98	2.8	10-15	10-15	Good	Fair	Mature	15-25	Co-dominant stems; Deadwood/stubs > 100mm; Decay; Previous failure(s); Wound(s);	Amenity value/shade;	Remove deadwood/stubs > 30mm;	29-06-2021 : Tom Axford : For previous failures. Early signs of decay developing at failure wounds on trunk. Wound faces free from fungal fruiting bodies.	B	23	Medium	C2	Retain, tree does not appear to be impacted by development. Refer to action and risk prioritisation
70			<i>Pinus radiata</i>	Monterey Pine	281973.39	6250547.08	Exotic	1	58	70	7.0	152.18	2.8	5-10	10-15	Dead	Poor	Semi-Mature	0			Removal;	07-07-2021 : Tom Axford : Suspected CEEC 29-06-2021 : Tom Axford : Dead tree adjacent fairway.	U		Medium	D1	Remove irrespective of proposed project works (Dead, Dying, Poor Structure, Reduced TLE)
71			<i>Grevillea robusta</i>	Silky Oak	281979.92	6250547.84	Native/Endemic	1	47	53	5.6	99.93	2.5	15-20	10-15	Good	Good	Semi-Mature	>50	Deadwood/stubs < 30mm;	Amenity value/shade; Screen value; Within group; Avenue tree;		07-07-2021 : Tom Axford : Suspected CEEC 29-06-2021 : Tom Axford : Tree assessed.	B	2	Very Low	B1	Retain, tree does not appear to be impacted by development. Refer to action and risk prioritisation
72			<i>Ligustrum lucidum</i>	Chinese Privet	281979.23	6250550	Exotic	1	16	30	2.0	12.57	2.0	5-10	<5	Good	Good	Semi-Mature	25-50	Undesirable species;	Amenity value/shade; Screen value; Weed species;	Removal; Weed control;	07-07-2021 : Tom Axford : Suspected CEEC 29-06-2021 : Tom Axford : Weed species.	U		Negligible	A1	Remove irrespective of proposed project works (Dead, Dying, Poor Structure, Reduced TLE)
73			<i>Pinus radiata</i>	Monterey Pine	281974.3	6250553.99	Exotic	1	21	33	2.5	19.95	2.1	5-10	<5	Dead	Poor	Juvenile	0			Removal;	07-07-2021 : Tom Axford : Suspected CEEC 29-06-2021 : Tom Axford : Dead tree.	U		Low	C1	Remove irrespective of proposed project works (Dead, Dying, Poor Structure, Reduced TLE)
74			<i>Grevillea robusta</i>	Silky Oak	281979.92	6250553.56	Native/Endemic	1	38	47	4.6	65.33	2.4	10-15	5-10	Good	Good	Semi-Mature	>50		Amenity value/shade; Screen value; Within group;		07-07-2021 : Tom Axford : Suspected CEEC 29-06-2021 : Tom Axford : Tree assessed.	C	2	Negligible	A1	Retain, tree does not appear to be impacted by development. Refer to action and risk prioritisation
75			<i>Grevillea robusta</i>	Silky Oak	281981.98	6250550.86	Native/Endemic	1	14	20	2.0	12.57	1.7	5-10	<5	Good	Fair	Juvenile	15-25	Suppressed;	Amenity value/shade; Screen value; Within group;		07-07-2021 : Tom Axford : Suspected CEEC 29-06-2021 : Tom Axford : Heavily suppressed influencing TLE	C	2	Negligible	A1	Retain, tree does not appear to be impacted by development. Refer to action and risk prioritisation
76			<i>Ligustrum lucidum</i>	Chinese Privet	281983.7	6250553.99	Exotic	2	14	37	2.0	12.57	2.2	5-10	<5	Good	Good	Semi-Mature	>50	Undesirable species;	Weed species; Screen value; Within group;	Removal; Weed control;	07-07-2021 : Tom Axford : Suspected CEEC 29-06-2021 : Tom Axford : Undesirable species.	U		Negligible	A1	Remove irrespective of proposed project works (Dead, Dying, Poor Structure, Reduced TLE)
77			<i>Grevillea robusta</i>	Silky Oak	281984.16	6250556.58	Native/Endemic	1	31	37	3.7	43.47	2.2	10-15	<5	Good	Good	Semi-Mature	>50		Amenity value/shade; Screen value; Within group;		07-07-2021 : Tom Axford : Suspected CEEC 29-06-2021 : Tom Axford : Tree assessed.	C	2	Negligible	A1	Retain, tree does not appear to be impacted by development. Refer to action and risk prioritisation
78			<i>Pinus radiata</i>	Monterey Pine	281987.03	6250558.74	Exotic	1	44	53	5.3	87.58	2.5	10-15	5-10	Good	Good	Semi-Mature	25-50	Deadwood/stubs < 30mm;	Amenity value/shade; Screen value; Within group;		07-07-2021 : Tom Axford : Suspected CEEC 29-06-2021 : Tom Axford : Tree assessed.	B	2	Very Low	B1	Retain, tree does not appear to be impacted by development. Refer to action and risk prioritisation
79			<i>Pinus radiata</i>	Monterey Pine	281990.58	6250559.6	Exotic	1	41	51	4.9	76.05	2.5	10-15	5-10	Fair	Fair	Semi-Mature	15-25	Dieback; Suppressed;	Amenity value/shade; Screen value; Within group;		29-06-2021 : Tom Axford : Suspected CEEC	C	2	Very Low	B1	Retain, tree does not appear to be impacted by development. Refer to action and risk prioritisation
80			<i>Acacia sp.</i>	Wattle	281987.49	6250561.12	Native/Endemic	1	24	29	2.9	26.06	2.0	10-15	5-10	Dead	Poor	Senescent	0			Other action; Removal;	07-07-2021 : Tom Axford : Suspected CEEC 29-06-2021 : Tom Axford : Tree has failed, debris located in natural area.	U		Negligible	A1	Remove irrespective of proposed project works (Dead, Dying, Poor Structure, Reduced TLE)
81			<i>Acacia sp.</i>	Wattle	281986.46	6250563.06	Native/Endemic	1	15	20	2.0	12.57	1.7	5-10	5-10	Dead	Poor	Senescent	0			Other action; Removal;	07-07-2021 : Tom Axford : Suspected CEEC 29-06-2021 : Tom Axford : Tree has failed, debris located in natural area.	U		Negligible	A1	Remove irrespective of proposed project works (Dead, Dying, Poor Structure, Reduced TLE)
82			<i>Grevillea robusta</i>	Silky Oak	281968.34	6250578.5	Native/Endemic	1	32	33	3.8	46.32	2.1	10-15	5-10	Good	Good	Semi-Mature	>50		Amenity value/shade;		07-07-2021 : Tom Axford : Suspected CEEC	C	2	Very Low	B1	Retain, tree does not appear to be impacted by development. Refer to action and risk prioritisation
83			<i>Grevillea robusta</i>	Silky Oak	281928.9	6250579.03	Native/Endemic	1	62	80	7.4	172.32	3.0	10-15	10-15	Good	Fair	Mature	15-25	Crossing/rubbing branches; Deadwood/stubs < 60mm; Hanger(s); Included bark;	Amenity value/shade;	Remove deadwood/stubs > 30mm; Remove hanging limb(s); Remove selective branches;	07-07-2021 : Tom Axford : Suspected CEEC 29-06-2021 : Tom Axford : ~40mm diameter hanger lower northeast canopy. Selectively prune internal conflicting branches.	B	2	Low	C1	Retain, tree does not appear to be impacted by development. Refer to action and risk prioritisation
84			<i>Grevillea robusta</i>	Silky Oak	281994.83	6250561.98	Native/Endemic	1	22	29	2.6	21.90	2.0	10-15	<5	Good	Good	Juvenile	>50		Amenity value/shade; Screen value;		07-07-2021 : Tom Axford : Suspected CEEC 29-06-2021 : Tom Axford : Tree assessed.	C	2	Negligible	A1	Retain, tree does not appear to be impacted by development. Refer to action and risk prioritisation
85			<i>Eucalyptus sp.</i>	Eucalypt	281996.2	6250565.65	Native/Endemic	1	37	41	4.4	61.93	2.3	15-20	5-10	Dead	Fair	Semi-Mature	0			Removal;	07-07-2021 : Tom Axford : Suspected CEEC 29-06-2021 : Tom Axford : Dead tree overhanging natural area.	U		Low	C1	Remove irrespective of proposed project works (Dead, Dying, Poor Structure, Reduced TLE)
86			<i>Grevillea robusta</i>	Silky Oak	281992.19	6250569.54	Native/Endemic	4	14	17	2.0	12.57	1.6	5-10	<5	Good	Good	Juvenile	>50		Amenity value/shade; Screen value; Within group;		07-07-2021 : Tom Axford : Suspected CEEC	C	2	Negligible	A1	Retain, tree does not appear to be impacted by development. Refer to action and risk prioritisation
87			<i>Callistemon viminalis</i>	Weeping Bottlebrush	281904.59	6250326.52	Native/Endemic	1	42	70	5.1	81.66	2.8	5-10	5-10	Good	Fair	Semi-Mature	25-50	Previous failure(s);	Windbreak tree; Screen value; Avenue tree; Amenity value/shade;	Remove selective branches;	07-07-2021 : Tom Axford : Suspected CEEC 29-06-2021 : Jesse Tree : Remove Northwest basal stem.	C	2	Low	C1	Major encroachment – tree located in extent of disturbance area, removal of tree required based on project design
88			<i>Callistemon viminalis</i>	Weeping Bottlebrush	281902.18	6250323.5	Native/Endemic	1	21	57	2.6	20.49	2.6	5-10	5-10	Good	Fair	Semi-Mature	15-25	Co-dominant stems; Poor pruning; Previous failure(s);	Windbreak tree; Screen value; Avenue tree; Amenity value/shade;		07-07-2021 : Tom Axford : Suspected CEEC	C	2	Very Low	B1	Major encroachment – tree located in extent of disturbance area, removal of tree required based on project design
89			<i>Callistemon viminalis</i>	Weeping Bottlebrush	281900.24	6250321.46	Native/Endemic	1	19	38	2.3	16.11	2.2	5-10	5-10	Good	Fair	Semi-Mature	15-25	Co-dominant stems; Hanger(s); Included bark; Previous failure(s);	Screen value; Windbreak tree; Avenue tree; Amenity value/shade;	Remove hanging limb(s);	07-07-2021 : Tom Axford : Suspected CEEC 29-06-2021 : Jesse Tree : 50mm diameter hanging limb in upper crown over garden.	C	2	Low	C1	Major encroachment – tree located in extent of disturbance area, removal of tree required based on project design
90			<i>Callistemon viminalis</i>	Weeping Bottlebrush	281898.29	6250318.66	Native/Endemic	1	21	34	2.5	19.91	2.1	5-10	<5	Good	Good	Semi-Mature	15-25	Previous failure(s); Wound(s);	Amenity value/shade;			C	2	Very Low	B1	Major encroachment – tree located in extent of disturbance area, removal of tree required based on project design
91			<i>Chamaecyparis obtusa 'Crippsii'</i>	Golden Hinkii Cypress	281892.69	6250307.56	Exotic	1	31	42	3.7	43.47	2.3	5-10	<5	Fair	Good	Semi-Mature	15-25	Deadwood/stubs < 30mm; Dieback; Previous failure(s);	Amenity value/shade;			C	2	Low	C1	Major encroachment – tree located in extent of disturbance area, removal of tree required based on project design
92			<i>Callistemon viminalis</i>	Weeping Bottlebrush	281918.66	6250333.2	Native/Endemic	1	23	34	2.8	24.16	2.1	5-10	5-10	Fair	Fair	Semi-Mature	10-15	Epicormic growth; Previous failure(s); Wound(s);	Windbreak tree; Screen value; Avenue tree; Amenity value/shade;	Remove selective branches;	07-07-2021 : Tom Axford : Suspected CEEC 29-06-2021 : Jesse Tree : Remove upright 150mm diameter branch with failure wound.	C	2	Low	C1	Major encroachment – tree located in extent of disturbance area, removal of tree required based on project design
93			<i>Melaleuca quinquenervia</i>	Broad-leaved Paperbark	281956.76	6250352.05	Native/Endemic	1	57	70	6.8	146.98	2.8	5-10	5-10	Good	Fair	Semi-Mature	25-50	Co-dominant stems; Crossing/rubbing branches; Epicormic growth; Included bark; Mechanical damage to root(s);	Windbreak tree; Screen value; Amenity value/shade; Avenue tree;		07-07-2021 : Tom Axford : Suspected CEEC 29-06-2021 : Jesse Tree : Major unions appeared intact and well established upon inspection.	B	2	Very Low	B1	Minor encroachment – tree located near disturbance area, retain with specific protection measures
94			<i>Callistemon salignus</i>	Willow Bottlebrush	281963.85	6250355.82	Native/Endemic	1	51	52	6.1	117.26	2.5	5-10	5-10	Good	Fair	Semi-Mature	15-25	Co-dominant stems; Deadwood/stubs < 30mm; Included bark; Previous failure(s);	Windbreak tree; Screen value; Amenity value/shade; Avenue tree;		07-07-2021 : Tom Axford : Suspected CEEC	C	2	Low	C1	Tree located outside disturbance area, retain with generic protection measures. Refer to action and risk prioritisation
95			<i>Melaleuca quinquenervia</i>	Broad-leaved Paperbark	281942.92	6250345.7	Native/Endemic	1	70	91	8.4	220.22	3.2	10-15	5-10	Good	Good	Mature	25-50	Co-dominant stems;	Windbreak tree; Screen value; Amenity value/shade; Avenue tree;		07-07-2021 : Tom Axford : Suspected CEEC	B	2	Low	B2	Tree located outside disturbance area, retain with generic protection measures. Refer to action and risk prioritisation

Tree no.	TPZ March Report	Former Tree no	Botanical Name	Common Name	Easting	Northing	Origin	Trees in group	DBH Total (cm)	DRB (cm)	Radial TPZ (m)	TPZ area (m2)	Radial SRZ (m)	Tree Height (m)	Canopy (m)	Health	Structure	Age	TLE (Yrs.)	Defects	Significance	Risk Assessment Actions	Arborist Risk Assessment Comments	Tree Quality Score	Tree Retention value subcategory	Current Risk	Current Alpha numeric Risk	Recommendation
96			<i>Callistemon viminalis</i>	Weeping Bottlebrush	281928.38	6250338.15	Native/Endemic	1	40	73	4.8	71.98	2.9	5-10	5-10	Good	Good	Semi-Mature	15-25	Co-dominant stems; Epicormic growth;	Windbreak tree; Screen value; Amenity value/shade; Avenue tree;		07-07-2021 : Tom Axford : Suspected CEEC	C	2	Very Low	B1	Minor encroachment – tree located near disturbance area, retain with specific protection measures
100			<i>Grevillea robusta</i>	Silky Oak	282013.75	6250315	Native/Endemic	1	19	25	2.3	16.33	1.8	5-10	<5	Good	Good	Juvenile	>50		Amenity value/shade;			C	2	Negligible	A1	Tree located outside disturbance area, retain with generic protection measures. Refer to action and risk prioritisation
101			<i>Acacia parramattensis</i>	Parramatta Wattle	282025.75	6250321.23	Native/Endemic	1	13	15	2.0	12.57	1.5	<5	<5	Dead	Poor	Juvenile	0	Deadwood/stubs > 30mm; Dieback;				C	3	Low	C1	Tree located outside disturbance area, retain with generic protection measures. Refer to action and risk prioritisation
102			<i>Acacia parramattensis</i>	Parramatta Wattle	282022.18	6250321.54	Native/Endemic	1	12	15	2.0	12.57	1.5	<5	<5	Dead	Poor	Juvenile	0	Deadwood/stubs > 30mm; Dieback;			29-06-2021 : Jesse Tree : Dead tree within unmanaged area.	C	3	Low	C1	Tree located outside disturbance area, retain with generic protection measures. Refer to action and risk prioritisation
103			<i>Acacia parramattensis</i>	Parramatta Wattle	282020.24	6250320.32	Native/Endemic	1	3	5	2.0	12.57	1.5	<5	<5	Good	Good	Young	10-15		Screen value;			C	2	Negligible	A1	Tree located outside disturbance area, retain with generic protection measures. Refer to action and risk prioritisation
105			<i>Acacia sp.</i>	Wattle	282025.75	6250308.59	Native/Endemic	3	15	16	2.0	12.57	1.5	5-10	<5	Dead	Poor	Mature	0	Heaved root plate;	Within group;	Removal;	29-06-2021 : Tom Axford : Dead tree adjacent fairway.	U		Medium	D1	Remove irrespective of proposed project works (Dead, Dying, Poor Structure, Reduced TLE)
106			<i>Acacia sp.</i>	Wattle	282029.32	6250308.59	Native/Endemic	2	10	12	2.0	12.57	1.5	<5	<5	Poor	Fair	Juvenile	<5	Deadwood/stubs > 30mm; Dieback; Epicormic growth;	Amenity value/shade;	Removal;	29-06-2021 : Tom Axford : Two trees in advanced decline, unlikely to survive beyond TLE.	U		Low	C1	Remove irrespective of proposed project works (Dead, Dying, Poor Structure, Reduced TLE)
107			<i>Acacia parramattensis</i>	Parramatta Wattle	282031.91	6250320.93	Native/Endemic	1	16	29	2.0	12.57	2.0	<5	<5	Fair	Fair	Juvenile	<5	Deadwood/stubs < 30mm; Dieback; Suppressed;	Screen value;			C	2	Very Low	B1	Tree located outside disturbance area, retain with generic protection measures. Refer to action and risk prioritisation
108			<i>Acacia parramattensis</i>	Parramatta Wattle	282028.35	6250323.98	Native/Endemic	1	13	17	2.0	12.57	1.6	<5	<5	Dead	Fair	Juvenile	0	Borers/termiles; Deadwood/stubs > 30mm; Dieback;			29-06-2021 : Jesse Tree : Dead tree within unmanaged area.	C	3	Low	C1	Tree located outside disturbance area, retain with generic protection measures. Refer to action and risk prioritisation
109			<i>Acacia parramattensis</i>	Parramatta Wattle	282062.03	6250274.06	Native/Endemic	1	13	18	2.0	12.57	1.6	5-10	<5	Good	Fair	Semi-Mature	5-10	Borers/termiles; Poor pruning; Suppressed;	Screen value;		30-06-2021 : Jesse Tree : Minor borer damage.	C	2	Very Low	B1	Tree located outside disturbance area, retain with generic protection measures. Refer to action and risk prioritisation
110			<i>Casuarina cunninghamiana</i>	River She-oak	282070.2	6250273.1	Native/Endemic	2	17	25	2.0	13.07	1.8	5-10	<5	Fair	Good	Juvenile	25-50	Suppressed;	Screen value; Within group;			C	2	Very Low	B1	Tree located outside disturbance area, retain with generic protection measures. Refer to action and risk prioritisation
111			<i>Casuarina cunninghamiana</i>	River She-oak	282067.71	6250275.17	Native/Endemic	1	17	29	2.0	13.07	2.0	5-10	<5	Good	Good	Juvenile	25-50		Screen value;			C	2	Negligible	A1	Tree located outside disturbance area, retain with generic protection measures. Refer to action and risk prioritisation
112			<i>Casuarina cunninghamiana</i>	River She-oak	282066.41	6250276.02	Native/Endemic	1	14	19	2.0	12.57	1.6	5-10	<5	Good	Good	Juvenile	15-25		Screen value;			C	2	Negligible	A1	Tree located outside disturbance area, retain with generic protection measures. Refer to action and risk prioritisation
113			<i>Casuarina cunninghamiana</i>	River She-oak	282068.91	6250269.81	Native/Endemic	1	32	42	3.8	46.32	2.3	10-15	<5	Good	Good	Semi-Mature	>50	Co-dominant stems;	Amenity value/shade; Screen value;			C	2	Very Low	B1	Tree located outside disturbance area, retain with generic protection measures. Refer to action and risk prioritisation
114			<i>Casuarina cunninghamiana</i>	River She-oak	282064.42	6250271.32	Native/Endemic	1	25	36	3.0	28.27	2.2	10-15	<5	Good	Good	Juvenile	>50		Screen value; Amenity value/shade;			C	2	Very Low	B1	Tree located outside disturbance area, retain with generic protection measures. Refer to action and risk prioritisation
115			<i>Eucalyptus tereticornis</i>	Forest Red Gum	282072.4	6250258.94	Native/Endemic	1	23	30	2.8	23.93	2.0	10-15	<5	Good	Fair	Juvenile	25-50	Co-dominant stems; Deadwood/stubs < 30mm;	Amenity value/shade; Screen value;			C	2	Very Low	B1	Tree located outside disturbance area, retain with generic protection measures. Refer to action and risk prioritisation
116			<i>Acacia sp.</i>	Wattle	282073.08	6250267.09	Native/Endemic	1	8	11	2.0	12.57	1.5	<5	5-10	Dead	Poor	Semi-Mature	0	Borers/termiles; Deadwood/stubs > 60mm;			29-06-2021 : Marc Fisher : Fallen tree.	U		Very Low	B1	Remove irrespective of proposed project works (Dead, Dying, Poor Structure, Reduced TLE)
117			<i>Angophora floribunda</i>	Rough-barked Apple Myrtle	282071.88	6250262.48	Native/Endemic	1	18	25	2.2	14.66	1.8	10-15	<5	Good	Good	Juvenile	>50	Co-dominant stems;	Amenity value/shade; Screen value;			C	2	Very Low	B1	Tree located outside disturbance area, retain with generic protection measures. Refer to action and risk prioritisation
118			<i>Angophora floribunda</i>	Rough-barked Apple Myrtle	282075.76	6250256.5	Native/Endemic	1	14	18	2.0	12.57	1.6	5-10	<5	Good	Fair	Juvenile	15-25	Suppressed;	Amenity value/shade; Screen value;			C	2	Very Low	B1	Tree located outside disturbance area, retain with generic protection measures. Refer to action and risk prioritisation
119			<i>Casuarina cunninghamiana</i>	River She-oak	282079.39	6250259.79	Native/Endemic	1	37	47	4.4	61.93	2.4	10-15	5-10	Good	Good	Semi-Mature	25-50	Deadwood/stubs > 30mm; Previous failure(s);	Amenity value/shade;		30-06-2021 : Jesse Tree : Deadwood over natural area.	B	2	Very Low	B1	Tree located outside disturbance area, retain with generic protection measures. Refer to action and risk prioritisation
120			<i>Casuarina glauca</i>	Swamp she-oak	282084.31	6250258.33	Native/Endemic	1	18	26	2.2	14.66	1.9	5-10	<5	Good	Good	Juvenile	15-25	Epicormic growth; Suppressed;	Amenity value/shade;			C	2	Very Low	B1	Tree located outside disturbance area, retain with generic protection measures. Refer to action and risk prioritisation
121			<i>Eucalyptus amplifolia</i>	Cabbage Gum	282086.55	6250261.61	Native/Endemic	1	71	102	8.5	228.23	3.3	15-20	10-15	Good	Fair	Mature	25-50	Co-dominant stems; Deadwood/stubs > 30mm; Excessive end weight; Soil erosion;	Attractive landscape feature; Within group; Amenity value/shade; Significant due to age/size; Screen value;		30-06-2021 : Jesse Tree : Deadwood over natural area.	B	13	Medium	C2	Tree located outside disturbance area, retain with generic protection measures. Refer to action and risk prioritisation
122			<i>Eucalyptus amplifolia</i>	Cabbage Gum	282087.78	6250265.2	Native/Endemic	1	72	80	8.6	234.52	3.0	15-20	10-15	Good	Good	Mature	>50	Co-dominant stems; Deadwood/stubs > 30mm;	Amenity value/shade; Screen value;		30-06-2021 : Jesse Tree : Deadwood over natural area.	A	2	Low	B2	Minor encroachment – tree located near disturbance area, retain with specific protection measures
123			<i>Casuarina cunninghamiana</i>	River She-oak	282085.19	6250267.77	Native/Endemic	1	29	46	3.5	38.05	2.4	10-15	<5	Good	Good	Semi-Mature	25-50	Suppressed;	Screen value;			C	2	Very Low	B1	Tree located outside disturbance area, retain with generic protection measures. Refer to action and risk prioritisation
124			<i>Acacia parramattensis</i>	Parramatta Wattle	282084.47	6250269.66	Native/Endemic	1	12	14	2.0	12.57	1.5	<5	<5	Fair	Fair	Juvenile	5-10	Deadwood/stubs < 30mm; Suppressed;	Screen value;			C	3	Very Low	B1	Tree located outside disturbance area, retain with generic protection measures. Refer to action and risk prioritisation
125			<i>Acacia sp.</i>	Wattle	282083.57	6250266.55	Native/Endemic	1	12	16	2.0	12.57	1.5	5-10	<5	Dead	Poor	Juvenile	0	Crack(s)/split(s); Suppressed; Wound(s);		Removal;	30-06-2021 : Jesse Tree : Remove dead tree.	U		Low	C1	Remove irrespective of proposed project works (Dead, Dying, Poor Structure, Reduced TLE)
126			<i>Stump</i>	Stump	282082.79	6250266.42	Exotic	1	20	18	2.4	18.10	1.6	<5	<5	Dead	Poor	Juvenile	0	Deadwood/stubs > 30mm; Wound(s);				C	3	Negligible	A1	Tree located outside disturbance area, retain with generic protection measures. Refer to action and risk prioritisation
127			<i>Eucalyptus tereticornis</i>	Forest Red Gum	282076.28	6250264.92	Native/Endemic	1	26	34	3.1	30.58	2.1	5-10	<5	Good	Poor	Juvenile	10-15	Epicormic growth; Previous failure(s);	Screen value;			C	1	Low	C1	Tree located outside disturbance area, retain with generic protection measures. Refer to action and risk prioritisation
128			<i>Casuarina cunninghamiana</i>	River She-oak	282080.81	6250254.92	Native/Endemic	1	16	24	2.0	12.57	1.8	5-10	<5	Good	Good	Juvenile	25-50	Suppressed;	Amenity value/shade; Screen value;			C	2	Very Low	B1	Tree located outside disturbance area, retain with generic protection measures. Refer to action and risk prioritisation
129			<i>Dead Tree</i>	Dead tree	282085.22	6250253.82		1	12	14	2.0	12.57	1.5	<5	<5	Dead	Fair	Juvenile	0	Deadwood/stubs > 30mm;		Removal - poor specimen;		U		Very Low	B1	Remove irrespective of proposed project works (Dead, Dying, Poor Structure, Reduced TLE)
130			<i>Eucalyptus tereticornis</i>	Forest Red Gum	282087.29	6250248.09	Native/Endemic	1	15	22	2.0	12.57	1.8	5-10	<5	Good	Good	Juvenile	>50	Suppressed;	Amenity value/shade;			C	2	Very Low	B1	Tree located outside disturbance area, retain with generic protection measures. Refer to action and risk prioritisation
131			<i>Cinnamomum camphora</i>	Camphor Laurel	282090.53	6250258.57	Exotic	1	37	59	4.4	61.93	2.7	10-15	5-10	Fair	Poor	Semi-Mature	5-10	Deadwood/stubs > 30mm; Epicormic growth; Previous failure(s); Undesirable species; Wound(s);	Screen value; Weed species;		30-06-2021 : Jesse Tree : Deadwood over natural area.	C	1	Low	C1	Tree located outside disturbance area, retain with generic protection measures. Refer to action and risk prioritisation
132			<i>Eucalyptus robusta</i>	Swamp Mahogany	282092.6	6250257.23	Native/Endemic	1	30	38	3.6	40.72	2.2	10-15	<5	Poor	Poor	Semi-Mature	<5	Deadwood/stubs > 30mm; Dieback; Epicormic growth; Excessive thinning; Wound(s);	Screen value;		30-06-2021 : Jesse Tree : Deadwood over natural area.	C	1	Low	C1	Tree located outside disturbance area, retain with generic protection measures. Refer to action and risk prioritisation
133			<i>Eucalyptus tereticornis</i>	Forest Red Gum	282095.45	6250255.04	Native/Endemic	1	145	185	15.0	706.86	4.3	15-20	15-20	Good	Fair	Mature	25-50	Cavity(s); Deadwood/stubs > 60mm; Decay; Excessive end weight; Previous failure(s); Wound(s);	Attractive landscape feature; Amenity value/shade; Screen value; Significant due to age/size; Particularly old/venerable; Outstanding example of species; Significant habitat - nests/hollows;	Remove deadwood/stubs > 30mm; Remove selective branches;	30-06-2021 : Jesse Tree : Remove deadwood and pendulous branches over driveway.	A	2	Medium	D2	Tree located outside disturbance area, retain with generic protection measures. Refer to action and risk prioritisation
134			<i>Casuarina glauca</i>	Swamp she-oak	282101.67	6250255.4	Native/Endemic	1	28	43	3.4	35.47	2.3	15-20	5-10	Good	Fair	Semi-Mature	15-25	Decay; Epicormic growth; Soil erosion; Wound(s);	Amenity value/shade;			C	2	Low	B2	Tree located outside disturbance area, retain with generic protection measures. Refer to action and risk prioritisation
135			<i>Casuarina glauca</i>	Swamp she-oak	282104.65	6250255.53	Native/Endemic	1	44	55	5.3	87.58	2.6	15-20	5-10	Good	Fair	Semi-Mature	25-50	Deadwood/stubs < 30mm; Soil erosion;	Amenity value/shade; Screen value;			B	2	Low	B2	Tree located outside disturbance area, retain with generic protection measures. Refer to action and risk prioritisation
136			<i>Casuarina glauca</i>	Swamp she-oak	282105.3	6250254.06	Native/Endemic	1	18	23	2.2	14.66	1.8	10-15	<5	Good	Good	Juvenile	25-50		Amenity value/shade;			C	2	Very Low	B1	Tree located outside disturbance area, retain with generic protection measures. Refer to action and risk prioritisation

Tree no.	TPZ March Report	Former Tree no	Botanical Name	Common Name	Easting	Northing	Origin	Trees in group	DBH Total (cm)	DRB (cm)	Radial TPZ (m)	TPZ area (m2)	Radial SRZ (m)	Tree Height (m)	Canopy (m)	Health	Structure	Age	TLE (Yrs.)	Defects	Significance	Risk Assessment Actions	Arborist Risk Assessment Comments	Tree Quality Score	Tree Retention value subcategory	Current Risk	Current Alphanumeric Risk	Recommendation
137			<i>Cinnamomum camphora</i>	Camphor Laurel	282107.89	6250252.6	Exotic	1	58	60	7.0	152.09	2.7	15-20	10-15	Good	Fair	Semi-Mature	25-50	Deadwood/stubs > 30mm; Epicormic growth; Undesirable species;	Amenity value/shade; Screen value; Weed species;		30-06-2021 : Jesse Tree : Deadwood over natural area.	B	2	Very Low	B1	Tree located outside disturbance area, retain with generic protection measures. Refer to action and risk prioritisation
138			<i>Angophora floribunda</i>	Rough-barked Apple Myrtle	282103.84	6250250.02	Native/Endemic	1	11	13	2.0	12.57	1.5	5-10	<5	Fair	Good	Juvenile	15-25	Suppressed;				C	2	Very Low	B1	Tree located outside disturbance area, retain with generic protection measures. Refer to action and risk prioritisation
139			<i>Angophora floribunda</i>	Rough-barked Apple Myrtle	282105.82	6250248.82	Native/Endemic	1	16	20	2.0	12.57	1.7	10-15	<5	Good	Good	Juvenile	>50		Amenity value/shade;			C	2	Negligible	A1	Tree located outside disturbance area, retain with generic protection measures. Refer to action and risk prioritisation
140			<i>Angophora floribunda</i>	Rough-barked Apple Myrtle	282108.24	6250248.8	Native/Endemic	1	11	15	2.0	12.57	1.5	5-10	<5	Poor	Good	Juvenile	5-10	Co-dominant stems; Dieback; Suppressed;				C	2	Very Low	B1	Tree located outside disturbance area, retain with generic protection measures. Refer to action and risk prioritisation
141			<i>Unknown sp.</i>	Unknown sp.	282107.76	6250246.99	Exotic	1	12	15	2.0	12.57	1.5	<5	<5	Dead	Fair	Juvenile	0	Deadwood/stubs > 30mm; Parasitic plant/mistletoe;		Removal;	30-06-2021 : Jesse Tree : Remove dead tree.	U		Low	C1	Existing tree to be removed to facilitate play through fairways
142			<i>Casuarina cunninghamiana</i>	River She-oak	282114.88	6250247.96	Native/Endemic	1	11	15	2.0	12.57	1.5	<5	<5	Good	Fair	Juvenile	5-10	Soil erosion; Soil grade changes; Uncharacteristic form;				C	3	Very Low	B1	Existing tree to be removed to facilitate play through fairways
143			<i>Phoenix canariensis</i>	Canary Island Date Palm	282113.46	6250250.53	Exotic	1	25	25	3.0	28.27	1.8	<5	<5	Fair	Fair	Semi-Mature	15-25	Inappropriate location; Soil erosion;				C	3	Very Low	B1	Existing tree to be removed to facilitate play through fairways
144			<i>Casuarina glauca</i>	Swamp she-oak	282113.98	6250245.89	Native/Endemic	1	9	13	2.0	12.57	1.5	5-10	<5	Good	Good	Young	25-50					C	3	Negligible	A1	Existing tree to be removed to facilitate play through fairways
145			<i>Casuarina glauca</i>	Swamp she-oak	282117.31	6250246.63	Native/Endemic	1	35	43	4.2	54.51	2.3	10-15	5-10	Good	Poor	Semi-Mature	5-10	Co-dominant stems; Crossing/rubbing branches; Inappropriate location; Mechanical damage; Uncharacteristic form; Wound(s);		Removal;	30-06-2021 : Jesse Tree : Crown intersects T150. Remove inappropriately located tree.	C	1	Low	C1	Existing tree to be removed to facilitate play through fairways
146			<i>Eucalyptus amplifolia</i>	Cabbage Gum	282120.5	6250244.85	Native/Endemic	1	100	130	12.0	452.39	3.7	5-10	<5	Dead	Poor	Mature	0	Heaved root plate; Poor pruning; Previous failure(s); Wound(s);			30-06-2021 : Jesse Tree : Tree has failed at base and been lopped.	C	3	Very Low	B1	Existing tree to be removed to facilitate play through fairways
147			<i>Casuarina glauca</i>	Swamp she-oak	282119.9	6250247.61	Native/Endemic	1	22	41	2.6	21.90	2.3	5-10	5-10	Good	Fair	Semi-Mature	10-15	Deadwood/stubs < 30mm; Suppressed;	Amenity value/shade;			C	2	Low	C1	Existing tree to be removed to facilitate play through fairways
148			<i>Stump</i>	Stump	282120.42	6250252.36	Exotic	1	20	23	2.4	18.10	1.8	<5	<5	Dead	Poor	Semi-Mature	0	Crack(s)/split(s); Previous failure(s);				U		Very Low	B1	Remove irrespective of proposed project works (Dead, Dying, Poor Structure, Reduced TLE)
149			<i>Casuarina cunninghamiana</i>	River She-oak	282117.89	6250251.94	Native/Endemic	1	18	32	2.2	14.66	2.1	10-15	<5	Fair	Good	Semi-Mature	15-25	Crossing/rubbing branches; Deadwood/stubs < 30mm; Epicormic growth;				C	2	Low	C1	Existing tree to be removed to facilitate play through fairways
150			<i>Eucalyptus tereticornis</i>	Forest Red Gum	282117.57	6250252.79	Native/Endemic	1	64	85	7.7	185.30	3.1	15-20	10-15	Good	Good	Mature	25-50	Deadwood/stubs > 60mm; Epicormic growth; Suppressed;	Amenity value/shade; Screen value;	Remove deadwood/stubs > 30mm;	30-06-2021 : Jesse Tree : Remove deadwood over driveway.	A	2	Medium	D2	Existing tree to be removed to facilitate play through fairways
151			<i>Eucalyptus tereticornis</i>	Forest Red Gum	282116.4	6250253.52	Native/Endemic	1	28	32	3.4	35.47	2.1	10-15	<5	Good	Fair	Semi-Mature	15-25	Suppressed; Uncharacteristic form;				B	23	Low	C1	Tree located outside disturbance area, retain with generic protection measures. Refer to action and risk prioritisation
152			<i>Casuarina glauca</i>	Swamp she-oak	282117.31	6250255.23	Native/Endemic	1	24	28	2.8	25.42	1.9	5-10	<5	Good	Fair	Juvenile	15-25	Co-dominant stems; Suppressed;	Screen value;			C	2	Very Low	B1	Tree located outside disturbance area, retain with generic protection measures. Refer to action and risk prioritisation
153			<i>Casuarina glauca</i>	Swamp she-oak	282119	6250257.3	Native/Endemic	1	51	58	6.1	117.67	2.6	10-15	<5	Fair	Poor	Semi-Mature	5-10	Borers/termites; Decay; Previous failure(s); Weak union(s); Wound(s);	Screen value;		30-06-2021 : Jesse Tree : Weak unions over natural area.	C	1	Low	C1	Minor encroachment – tree located near disturbance area, retain with specific protection measures
154			<i>Casuarina glauca</i>	Swamp she-oak	282117.51	6250257.55	Native/Endemic	2	25	32	3.0	28.27	2.1	5-10	<5	Good	Fair	Juvenile	15-25	Suppressed; Wound(s);	Screen value; Within group; Amenity value/shade;			C	2	Low	C1	Minor encroachment – tree located near disturbance area, retain with specific protection measures
155			<i>Casuarina glauca</i>	Swamp she-oak	282115.17	6250258.95	Native/Endemic	1	21	43	2.5	19.95	2.3	10-15	<5	Good	Good	Juvenile	25-50	Co-dominant stems; Suppressed;	Screen value;			C	2	Very Low	B1	Minor encroachment – tree located near disturbance area, retain with specific protection measures
156			<i>Dead Tree</i>	Dead tree	282111.22	6250257.79		1	42	63	5.0	79.80	2.7	<5	<5	Dead	Poor	Semi-Mature	0	Deadwood/stubs > 60mm; Decay; Uncharacteristic form; Wound(s);			30-06-2021 : Jesse Tree : Deadwood over natural area.	C	3	Low	C1	Tree located outside disturbance area, retain with generic protection measures. Refer to action and risk prioritisation
157			<i>Casuarina glauca</i>	Swamp she-oak	282112.97	6250257.79	Native/Endemic	1	14	15	2.0	12.57	1.5	5-10	<5	Dead	Fair	Juvenile	0	Deadwood/stubs < 30mm; Previous failure(s); Suppressed;			30-06-2021 : Jesse Tree : Deadwood over natural area.	C	3	Very Low	B1	Tree located outside disturbance area, retain with generic protection measures. Refer to action and risk prioritisation
158			<i>Casuarina glauca</i>	Swamp she-oak	282110.32	6250259.62	Native/Endemic	1	25	30	3.0	28.32	2.0	10-15	<5	Good	Good	Juvenile	25-50	Co-dominant stems; Suppressed;	Amenity value/shade; Screen value;			C	2	Very Low	B1	Minor encroachment – tree located near disturbance area, retain with specific protection measures
159			<i>Casuarina glauca</i>	Swamp she-oak	282110.83	6250261.27	Native/Endemic	1	12	19	2.0	12.57	1.6	5-10	<5	Good	Good	Juvenile	25-50	Suppressed;	Screen value;			C	2	Very Low	B1	Minor encroachment – tree located near disturbance area, retain with specific protection measures
160			<i>Casuarina glauca</i>	Swamp she-oak	282107.73	6250260.66	Native/Endemic	1	18	21	2.2	14.66	1.7	10-15	<5	Good	Good	Juvenile	>50		Screen value; Amenity value/shade;			C	2	Very Low	B1	Tree located outside disturbance area, retain with generic protection measures. Refer to action and risk prioritisation
161			<i>Casuarina cunninghamiana</i>	River She-oak	282106.24	6250262.49	Native/Endemic	1	23	34	2.8	23.93	2.1	10-15	<5	Good	Good	Semi-Mature	>50		Screen value; Amenity value/shade;			C	2	Very Low	B1	Minor encroachment – tree located near disturbance area, retain with specific protection measures
162			<i>Casuarina cunninghamiana</i>	River She-oak	282104.1	6250263.22	Native/Endemic	1	31	44	3.7	43.47	2.3	10-15	<5	Good	Good	Semi-Mature	>50		Screen value; Amenity value/shade;			B	2	Very Low	B1	Minor encroachment – tree located near disturbance area, retain with specific protection measures

Tree no.	TPZ March Report	Former Tree no	Botanical Name	Common Name	Easting	Northing	Origin	Trees in group	DBH Total (cm)	DRB (cm)	Radial TPZ (m)	TPZ area (m2)	Radial SRZ (m)	Tree Height (m)	Canopy (m)	Health	Structure	Age	TLE (Yrs.)	Defects	Significance	Risk Assessment Actions	Arborist Risk Assessment Comments	Tree Quality Score	Tree Retention value subcategory	Current Risk	Current Alphanumeric Risk	Recommendation
163			Angophora subvelutina	Broad-leaved Apple	282105.26	6250264.38	Native/Endemic	1	25	27	3.0	28.27	1.9	10-15	<5	Good	Fair	Semi-Mature	15-25	Co-dominant stems; Suppressed;	Screen value;			C	2	Very Low	B1	Minor encroachment – tree located near disturbance area, retain with specific protection measures
164			Acacia parramattensis	Parramatta Wattle	282103.71	6250265.78	Native/Endemic	1	14	19	2.0	12.57	1.6	5-10	<5	Fair	Good	Semi-Mature	10-15	Suppressed;	Screen value;			C	23	Very Low	B1	Minor encroachment – tree located near disturbance area, retain with specific protection measures
165			Angophora floribunda	Rough-barked Apple Myrtle	282091.53	6250267.58	Native/Endemic	1	25	32	3.0	28.27	2.1	5-10	<5	Good	Fair	Juvenile	10-15	Suppressed; Wound(s);	Screen value;			C	2	Low	C1	Tree located outside disturbance area, retain with generic protection measures. Refer to action and risk prioritisation
166			Angophora floribunda	Rough-barked Apple Myrtle	282092.05	6250265.88	Native/Endemic	1	15	20	2.0	12.57	1.7	5-10	<5	Good	Good	Juvenile	15-25	Crossing/rubbing branches; Suppressed;	Screen value;			C	2	Very Low	B1	Tree located outside disturbance area, retain with generic protection measures. Refer to action and risk prioritisation
167			Ligustrum lucidum	Chinese Privet	282093.79	6250265.08	Exotic	1	22	38	2.6	21.90	2.2	10-15	<5	Good	Good	Semi-Mature	15-25	Suppressed; Undesirable species;	Weed species; Screen value;			C	3	Very Low	B1	Tree located outside disturbance area, retain with generic protection measures. Refer to action and risk prioritisation
168			Eucalyptus amplifolia	Cabbage Gum	282196.9	6250281.07	Native/Endemic	1	35	43	4.2	55.42	2.3	5-10	5-10	Fair	Good	Semi-Mature	>50	Deadwood/stubs > 30mm; Wound(s);	Amenity value/shade; Avenue tree;			B	23	Low	C1	Tree located outside disturbance area, retain with generic protection measures. Refer to action and risk prioritisation
169			Eucalyptus microcorys	Tallowwood	282184.8	6250280.27	Native/Endemic	1	67	87	8.0	203.08	3.1	15-20	10-15	Good	Fair	Mature	25-50	Co-dominant stems; Deadwood/stubs > 30mm; Hanger(s); Included bark;	Amenity value/shade; Attractive landscape feature; Avenue tree; Remove deadwood/stubs > 30mm; Remove hanging limb(s);		30-06-2021 : Jesse Tree : Included unions appeared intact and well established upon inspection. 30-40mm diameter hanging limbs in mid crown.	B	1	Medium	D1	Tree located outside disturbance area, retain with generic protection measures. Refer to action and risk prioritisation
170			Eucalyptus microcorys	Tallowwood	282174.8	6250281.86	Native/Endemic	1	77	101	9.2	268.22	3.3	15-20	10-15	Good	Fair	Mature	25-50	Co-dominant stems; Deadwood/stubs < 30mm; Included bark; Mechanical damage to root(s);	Amenity value/shade; Attractive landscape feature; Avenue tree;		30-06-2021 : Jesse Tree : Included unions at 3m appeared intact and well established upon inspection.	B	1	Medium	B3	Tree located outside disturbance area, retain with generic protection measures. Refer to action and risk prioritisation
171			Pinus radiata	Monterey Pine	282164.6	6250283.15	Exotic	1	72	82	8.6	234.52	3.0	15-20	10-15	Fair	Good	Semi-Mature	25-50	Deadwood/stubs > 60mm; Dieback; Mechanical damage to root(s); Previous failure(s);	Amenity value/shade; Attractive landscape feature; Avenue tree;	Mulching; Remove deadwood/stubs > 30mm;	30-06-2021 : Jesse Tree : Mulch to a minimum radius of 2m where possible, at a depth of 75-100mm.	B	2	Medium	D1	Tree located outside disturbance area, retain with generic protection measures. Refer to action and risk prioritisation
173			Jacaranda mimosifolia	Jacaranda	281950.2	6250286.3	Exotic	1	27	35	3.2	32.48	2.1	5-10	5-10	Good	Fair	Semi-Mature	15-25	Co-dominant stems; Deadwood/stubs < 30mm; Exposed root(s); Included bark; Mechanical damage to root(s);	Avenue tree; Amenity value/shade;		29-06-2021 : Tom Axford : Structure limits TLE.	C	2	Very Low	B1	Major encroachment – tree located in extent of disturbance area, removal of tree required based on project design
174			Triadica sebifera (syn. Sapium sebiferum)	Chinese Tallow Tree	281954.41	6250291.79	Exotic	1	41	71	4.9	74.60	2.9	10-15	5-10	Good	Good	Mature	25-50	Deadwood/stubs < 30mm; Epicormic growth;	Amenity value/shade; Avenue tree;			B	2	Very Low	B1	Major encroachment – tree located in extent of disturbance area, removal of tree required based on project design
175			Pinus radiata	Monterey Pine	281953.12	6250298.21	Exotic	1	61	61	7.3	168.33	2.7	5-10	5-10	Good	Fair	Semi-Mature	25-50	Deadwood/stubs > 60mm; Exposed root(s); Included bark; Mechanical damage to root(s);	Amenity value/shade; Avenue tree;	Remove deadwood/stubs > 30mm;		B	2	Low	C1	Major encroachment – tree located in extent of disturbance area, removal of tree required based on project design
176			Pinus radiata	Monterey Pine	282014.08	6250330.57	Exotic	1	65	71	7.8	191.13	2.9	5-10	5-10	Dead	Hazardous	Semi-Mature	0	Crack(s)/split(s); Deadwood/stubs > 100mm; Hanger(s); Previous failure(s);	Avenue tree;	Removal;	29-06-2021 : Tom Axford : Structure rapidly declining.	U		High	E2	Remove irrespective of proposed project works (Dead, Dying, Poor Structure, Reduced TLE)
177			Callistemon salignus	Willow Bottlebrush	282006.94	6250374.36	Native/Endemic	1	16	25	2.0	12.57	1.8	<5	<5	Fair	Poor	Juvenile	<5	Dieback; Epicormic growth; Previous failure(s); Weak union(s); Wound(s);		Removal - poor specimen;		U		Very Low	B1	Remove irrespective of proposed project works (Dead, Dying, Poor Structure, Reduced TLE)
178			Pinus radiata	Monterey Pine	282054.31	6250453.97	Exotic	1	49	59	5.9	108.62	2.7	10-15	5-10	Good	Good	Semi-Mature	25-50	Co-dominant stems; Deadwood/stubs > 60mm; Hanger(s); Mechanical damage to root(s); Previous failure(s);	Amenity value/shade; Avenue tree; Windbreak tree; Screen value;	Mulching; Remove deadwood/stubs > 30mm; Remove hanging limb(s);	07-07-2021 : Tom Axford : Suspected CEEC 29-06-2021 : Tom Axford : Previous failure on western leader, apical portion has previously failed. Tree has responded favourably.	B	2	Low	C1	Tree located outside disturbance area, retain with generic protection measures. Refer to action and risk prioritisation
179			Casuarina glauca	Swamp she-oak	282087.12	6250463.32	Native/Endemic	1	51	64	6.1	117.67	2.7	15-20	10-15	Good	Fair	Mature	25-50	Co-dominant stems; Crossing/rubbing branches; Deadwood/stubs < 30mm; Exposed root(s); Soil erosion; Suppressed;	Amenity value/shade; Screen value; Within group; Avenue tree; Windbreak tree;		07-07-2021 : Tom Axford : Suspected CEEC 29-06-2021 : Tom Axford : No evidence of root plate movement at time of assessment.	B	2	Medium	C2	Tree located outside disturbance area, retain with generic protection measures. Refer to action and risk prioritisation
182			Populus deltoides	Cottonwood	282106.2	6250450.49	Exotic	1	98	102	11.8	434.47	3.3	15-20	15-20	Fair	Good	Mature	15-25	Co-dominant stems; Deadwood/stubs > 100mm; Dieback; Epicormic growth;	Amenity value/shade; Attractive landscape feature; Dominant due to age/size;	Remove deadwood/stubs > 30mm;	07-07-2021 : Tom Axford : Suspected CEEC 29-06-2021 : Tom Axford : Dormant at time of assessment.	B	12	Medium	D2	Existing tree to be removed to facilitate play through fairways
183			Ligustrum sinense	Small-leaved Privet	282103.57	6250468.85	Exotic	3	15	44	2.0	12.57	2.3	<5	<5	Good	Good	Juvenile	>50	Crossing/rubbing branches; Undesirable species;	Weed species; Screen value;	Removal; Weed control;	07-07-2021 : Tom Axford : Suspected CEEC 29-06-2021 : Tom Axford : Weed species.	U		Negligible	A1	Remove irrespective of proposed project works (Dead, Dying, Poor Structure, Reduced TLE)
184			Casuarina glauca	Swamp she-oak	282112.26	6250467.11	Native/Endemic	1	110	104	13.2	547.39	3.4	15-20	10-15	Good	Good	Mature	>50	Co-dominant stems; Crossing/rubbing branches; Deadwood/stubs > 30mm; Previous failure(s);	Amenity value/shade; Avenue tree; Screen value; Within group; Windbreak tree; Significant due to age/size;		07-07-2021 : Tom Axford : Suspected CEEC 29-06-2021 : Tom Axford : Deadwood overhanging natural area.	A	2	Low	C1	Tree located outside disturbance area, retain with generic protection measures. Refer to action and risk prioritisation
185			Casuarina glauca	Swamp she-oak	282118.05	6250467.61	Native/Endemic	1	50	66	6.0	113.10	2.8	20-30	5-10	Good	Good	Mature	>50	Co-dominant stems; Deadwood/stubs > 30mm; Previous failure(s);	Amenity value/shade; Screen value; Within group; Avenue tree; Windbreak tree; Significant due to age/size;		07-07-2021 : Tom Axford : Suspected CEEC 29-06-2021 : Tom Axford : Deadwood overhanging natural area.	B	2	Low	C1	Tree located outside disturbance area, retain with generic protection measures. Refer to action and risk prioritisation
186			Casuarina glauca	Swamp she-oak	282160.4	6250430.06	Native/Endemic	1	14	27	2.0	12.57	1.9	10-15	<5	Good	Good	Juvenile	25-50	Suppressed;	Amenity value/shade; Screen value; Within group;			C	2	Very Low	B1	Tree located outside disturbance area, retain with generic protection measures. Refer to action and risk prioritisation
187			Casuarina glauca	Swamp she-oak	282163.16	6250428.69	Native/Endemic	1	18	20	2.2	15.29	1.7	5-10	<5	Good	Fair	Juvenile	25-50	Co-dominant stems; Suppressed; Wound(s);	Screen value; Within group; Amenity value/shade;			C	2	Very Low	B1	Tree located outside disturbance area, retain with generic protection measures. Refer to action and risk prioritisation
188			Casuarina glauca	Swamp she-oak	282160.89	6250427.46	Native/Endemic	1	14	21	2.0	12.57	1.7	5-10	<5	Good	Fair	Juvenile	25-50	Soil erosion; Suppressed;	Screen value; Within group;			C	2	Very Low	B1	Tree located outside disturbance area, retain with generic protection measures. Refer to action and risk prioritisation
189			Casuarina glauca	Swamp she-oak	282164.29	6250426.7	Native/Endemic	1	18	24	2.2	14.66	1.8	5-10	<5	Good	Good	Juvenile	25-50	Suppressed;	Amenity value/shade; Screen value; Within group;			C	2	Very Low	B1	Minor encroachment – tree located near disturbance area, retain with specific protection measures
190			Casuarina glauca	Swamp she-oak	282162.51	6250424.72	Native/Endemic	1	26	30	3.1	30.58	2.0	10-15	<5	Good	Fair	Semi-Mature	25-50	Co-dominant stems; Soil erosion;	Amenity value/shade; Screen value;			C	2	Very Low	B1	Minor encroachment – tree located near disturbance area, retain with specific protection measures
191			Casuarina glauca	Swamp she-oak	282165.91	6250422.12	Native/Endemic	1	25	38	3.0	28.27	2.2	10-15	<5	Good	Good	Semi-Mature	25-50	Soil erosion;	Amenity value/shade; Screen value;			C	2	Very Low	B1	Minor encroachment – tree located near disturbance area, retain with specific protection measures

Tree no.	TPZ March Report	Former Tree no	Botanical Name	Common Name	Easting	Northing	Origin	Trees in group	DBH Total (cm)	DRB (cm)	Radial TPZ (m)	TPZ area (m2)	Radial SRZ (m)	Tree Height (m)	Canopy (m)	Health	Structure	Age	TLE (Yrs.)	Defects	Significance	Risk Assessment Actions	Arborist Risk Assessment Comments	Tree Quality Score	Tree Retention value subcategory	Current Risk	Current Alpha numeric Risk	Recommendation
192			<i>Populus deltoides</i>	Cottonwood	282157.97	6250419.53	Exotic	1	83	109	10.0	311.65	3.4	20-30	20-30	Good	Good	Mature	25-50	Deadwood/stubs > 100mm; Epicormic growth; Mechanical damage to root(s); Previous failure(s); Resin exudation/kino;	Dominant landscape feature; Attractive landscape feature; Amenity value/shade; Significant due to age/size; Screen value;	Remove deadwood/stubs > 30mm;	30-06-2021 : Jesse Tree : Dormant at time of assessment. The full extent of deadwood is not readily determinable.	A	2	Medium	D2	Minor encroachment – tree located near disturbance area, retain with specific protection measures
193			<i>Populus deltoides</i>	Cottonwood	282175.32	6250420.14	Exotic	1	72	79	8.6	234.52	3.0	20-30	10-15	Good	Good	Mature	25-50	Crossing/rubbing branches; Deadwood/stubs > 100mm; Epicormic growth; Previous failure(s); Uncharacteristic form	Attractive landscape feature; Dominant landscape feature; Significant due to age/size; Amenity value/shade; Screen value;	Remove deadwood/stubs > 30mm;		A	2	Medium	D2	Existing tree to be removed to facilitate play through fairways
194			<i>Casuarina glauca</i>	Swamp she-oak	282188.52	6250397.05	Native/Endemic	1	31	42	3.7	43.47	2.3	10-15	<5	Good	Good	Semi-Mature	>50	Co-dominant stems; Previous failure(s); Suckers;	Amenity value/shade; Screen value;			B	2	Very Low	B1	Tree located outside disturbance area, retain with generic protection measures. Refer to action and risk prioritisation
195			<i>Casuarina glauca</i>	Swamp she-oak	282185.15	6250391.06	Native/Endemic	1	23	29	2.8	23.93	2.0	10-15	5-10	Good	Good	Semi-Mature	25-50	Soil erosion; Suppressed;	Within group; Amenity value/shade; Screen value;			C	2	Very Low	B1	Tree located outside disturbance area, retain with generic protection measures. Refer to action and risk prioritisation
196			<i>Casuarina glauca</i>	Swamp she-oak	282185.32	6250392.37	Native/Endemic	1	20	29	2.4	18.10	2.0	10-15	<5	Good	Good	Semi-Mature	25-50	Soil erosion;	Amenity value/shade; Screen value; Within group;			C	2	Very Low	B1	Tree located outside disturbance area, retain with generic protection measures. Refer to action and risk prioritisation
197			<i>Casuarina glauca</i>	Swamp she-oak	282187.47	6250394.7	Native/Endemic	1	22	39	2.6	21.90	2.2	10-15	<5	Good	Fair	Semi-Mature	25-50	Co-dominant stems; Soil erosion; Suppressed;	Within group; Amenity value/shade; Screen value;			C	2	Very Low	B1	Tree located outside disturbance area, retain with generic protection measures. Refer to action and risk prioritisation
198			<i>Casuarina glauca</i>	Swamp she-oak	282184.28	6250389.26	Native/Endemic	1	18	21	2.2	14.66	1.7	5-10	5-10	Good	Fair	Semi-Mature	15-25	Soil erosion; Suppressed;	Amenity value/shade; Screen value; Within group;			C	2	Low	C1	Tree located outside disturbance area, retain with generic protection measures. Refer to action and risk prioritisation
199			<i>Acer negundo</i>	Box Elder Maple	282180.02	6250390.57	Exotic	1	19	24	2.3	16.33	1.8	5-10	5-10	Good	Fair	Semi-Mature	15-25	Soil erosion; Suppressed;	Amenity value/shade; Screen value;			C	2	Very Low	B1	Tree located outside disturbance area, retain with generic protection measures. Refer to action and risk prioritisation
200			<i>Casuarina glauca</i>	Swamp she-oak	282184.02	6250387.71	Native/Endemic	1	22	25	2.6	21.94	1.8	10-15	<5	Good	Good	Semi-Mature	25-50	Co-dominant stems; Soil erosion;	Amenity value/shade; Screen value; Within group;			C	2	Very Low	B1	Tree located outside disturbance area, retain with generic protection measures. Refer to action and risk prioritisation
201			<i>Casuarina glauca</i>	Swamp she-oak	282182.98	6250381.49	Native/Endemic	1	21	23	2.5	19.95	1.8	5-10	<5	Good	Good	Semi-Mature	25-50	Suppressed;	Screen value; Within group; Amenity value/shade;			C	2	Very Low	B1	Tree located outside disturbance area, retain with generic protection measures. Refer to action and risk prioritisation
202			<i>Casuarina glauca</i>	Swamp she-oak	282183.35	6250378.01	Native/Endemic	1	25	32	3.0	28.27	2.1	10-15	5-10	Good	Good	Semi-Mature	>50	Suppressed;	Screen value; Within group; Amenity value/shade;			C	2	Low	B2	Tree located outside disturbance area, retain with generic protection measures. Refer to action and risk prioritisation
203			<i>Casuarina glauca</i>	Swamp she-oak	282183.47	6250374.89	Native/Endemic	1	12	14	2.0	12.57	1.5	5-10	<5	Good	Good	Juvenile	>50		Screen value; Within group;			C	2	Very Low	B1	Tree located outside disturbance area, retain with generic protection measures. Refer to action and risk prioritisation
204			<i>Casuarina glauca</i>	Swamp she-oak	282180.65	6250374.43	Native/Endemic	1	12	17	2.0	12.57	1.6	5-10	<5	Good	Good	Juvenile	25-50		Screen value; Within group;			C	2	Very Low	B1	Tree located outside disturbance area, retain with generic protection measures. Refer to action and risk prioritisation
205			<i>Casuarina glauca</i>	Swamp she-oak	282180.76	6250374.48	Native/Endemic	1	46	62	5.5	95.73	2.7	15-20	5-10	Good	Good	Semi-Mature	>50	Hangar(s); Previous failure(s);	Screen value; Amenity value/shade;		30-06-2021 : Jesse Tree : Hanging limb over natural area.	B	2	Low	C1	Tree located outside disturbance area, retain with generic protection measures. Refer to action and risk prioritisation
206			<i>Casuarina glauca</i>	Swamp she-oak	282179.79	6250377.32	Native/Endemic	1	22	50	2.6	21.94	2.5	5-10	<5	Good	Good	Juvenile	25-50	Co-dominant stems; Suppressed;	Screen value; Within group;			C	2	Very Low	B1	Tree located outside disturbance area, retain with generic protection measures. Refer to action and risk prioritisation
207			<i>Casuarina glauca</i>	Swamp she-oak	282180.28	6250380.1	Native/Endemic	1	19	25	2.3	16.33	1.8	10-15	<5	Good	Fair	Juvenile	25-50	Previous failure(s); Soil erosion;	Screen value; Within group;			C	2	Very Low	B1	Tree located outside disturbance area, retain with generic protection measures. Refer to action and risk prioritisation
208			<i>Casuarina glauca</i>	Swamp she-oak	282178.28	6250372.47	Native/Endemic	1	14	20	2.0	12.57	1.7	5-10	<5	Good	Good	Juvenile	>50	Suppressed;	Screen value; Within group;			C	2	Very Low	B1	Tree located outside disturbance area, retain with generic protection measures. Refer to action and risk prioritisation
209			<i>Casuarina glauca</i>	Swamp she-oak	282175.24	6250377.2	Native/Endemic	1	38	79	4.6	65.60	3.0	10-15	<5	Good	Fair	Semi-Mature	25-50	Deadwood/stubs < 30mm; Suppressed; Wound(s);	Screen value; Within group; Amenity value/shade;			C	2	Low	B2	Tree located outside disturbance area, retain with generic protection measures. Refer to action and risk prioritisation
210			<i>Casuarina glauca</i>	Swamp she-oak	282181.75	6250373.16	Native/Endemic	1	12	15	2.0	12.57	1.5	5-10	<5	Good	Good	Juvenile	>50	Co-dominant stems;	Screen value; Within group;			C	2	Very Low	B1	Tree located outside disturbance area, retain with generic protection measures. Refer to action and risk prioritisation
211			<i>Casuarina glauca</i>	Swamp she-oak	282178.44	6250370.64	Native/Endemic	1	16	17	2.0	12.57	1.6	5-10	<5	Good	Good	Juvenile	25-50		Screen value; Within group;			C	2	Very Low	B1	Tree located outside disturbance area, retain with generic protection measures. Refer to action and risk prioritisation
212			<i>Unknown sp.</i>	Unknown sp.	282175.03	6250375.45	Exotic	1	39	43	4.7	68.81	2.3	5-10	<5	Good	Poor	Semi-Mature	<5	Cavity(s); Decay; Epicormic growth; Previous failure(s); Suppressed; Uncharacteristic form; Wound(s);	Within group;		30-06-2021 : Jesse Tree : Dormant at time of assessment. Species identification requires additional material for clarification. Decay has led to poor structure.	C	1	Low	C1	Tree located outside disturbance area, retain with generic protection measures. Refer to action and risk prioritisation
213			<i>Casuarina glauca</i>	Swamp she-oak	282175.36	6250374.23	Native/Endemic	1	31	41	3.7	43.47	2.3	15-20	5-10	Good	Good	Semi-Mature	25-50	Deadwood/stubs < 30mm; Wound(s);	Amenity value/shade; Screen value; Within group;			B	2	Very Low	B1	Tree located outside disturbance area, retain with generic protection measures. Refer to action and risk prioritisation
214			<i>Casuarina glauca</i>	Swamp she-oak	282178.93	6250368.99	Native/Endemic	1	64	106	7.6	183.31	3.4	15-20	10-15	Good	Good	Mature	>50	Co-dominant stems; Deadwood/stubs < 30mm; Hangar(s);	Screen value; Within group; Amenity value/shade;		30-06-2021 : Jesse Tree : Deadwood over natural area.	B	2	Low	B2	Tree located outside disturbance area, retain with generic protection measures. Refer to action and risk prioritisation
215			<i>Casuarina glauca</i>	Swamp she-oak	282172.2	6250374.99	Native/Endemic	1	25	29	3.0	28.27	2.0	10-15	<5	Good	Fair	Semi-Mature	15-25	Suppressed; Uncharacteristic form; Wound(s);	Amenity value/shade; Screen value; Within group;			C	2	Low	B2	Tree located outside disturbance area, retain with generic protection measures. Refer to action and risk prioritisation
216			<i>Casuarina glauca</i>	Swamp she-oak	282170.98	6250373.16	Native/Endemic	1	20	30	2.4	18.10	2.0	10-15	<5	Good	Poor	Semi-Mature	<5	Co-dominant stems; Crossing/rubbing branches; Heaved root plate; Suppressed;	Screen value; Within group;	Removal;	30-06-2021 : Jesse Tree : Root plate has previously failed. Supported by T218.	U		Low	C1	Remove irrespective of proposed project works (Dead, Dying, Poor Structure, Reduced TLE)
217			<i>Casuarina glauca</i>	Swamp she-oak	282171.38	6250370.94	Native/Endemic	1	31	51	3.7	42.16	2.5	10-15	<5	Good	Good	Semi-Mature	25-50	Suppressed;	Amenity value/shade; Screen value; Within group;			C	2	Very Low	B1	Tree located outside disturbance area, retain with generic protection measures. Refer to action and risk prioritisation
218			<i>Casuarina glauca</i>	Swamp she-oak	282171.63	6250369.11	Native/Endemic	1	46	61	5.5	95.73	2.7	15-20	5-10	Good	Good	Mature	>50	Amenity value/shade; Screen value; Within group;	Amenity value/shade; Screen value; Within group;			B	2	Very Low	A2	Tree located outside disturbance area, retain with generic protection measures. Refer to action and risk prioritisation
219			<i>Casuarina glauca</i>	Swamp she-oak	282172.28	6250367.74	Native/Endemic	1	43	51	5.2	83.65	2.5	15-20	5-10	Good	Fair	Mature	25-50	Previous failure(s); Suppressed;	Amenity value/shade; Screen value; Within group;			B	2	Low	B2	Tree located outside disturbance area, retain with generic protection measures. Refer to action and risk prioritisation
220			<i>Casuarina glauca</i>	Swamp she-oak	282165.79	6250370.79	Native/Endemic	1	91	108	11.0	376.84	3.4	10-15	10-15	Good	Fair	Mature	25-50	Co-dominant stems; Deadwood/stubs > 100mm; Previous failure(s); Soil erosion; Uncharacteristic form;	Windbreak tree; Significant due to age/size; Amenity value/shade; Screen value; Within group; Particularly old/venerable;			B	1	Low	C1	Minor encroachment – tree located near disturbance area, retain with specific protection measures
221			<i>Casuarina glauca</i>	Swamp she-oak	282163.68	6250369.8	Native/Endemic	1	15	19	2.0	12.57	1.6	5-10	<5	Good	Good	Juvenile	25-50		Screen value; Within group;			C	2	Very Low	B1	Tree located outside disturbance area, retain with generic protection measures. Refer to action and risk prioritisation
222			<i>Casuarina glauca</i>	Swamp she-oak	282165.39	6250368.5	Native/Endemic	1	11	12	2.0	12.57	1.5	5-10	<5	Good	Good	Juvenile	>50		Screen value; Within group;			C	2	Very Low	B1	Tree located outside disturbance area, retain with generic protection measures. Refer to action and risk prioritisation
223			<i>Casuarina glauca</i>	Swamp she-oak	282162.63	6250364.61	Native/Endemic	1	36	36	4.3	58.63	2.2	10-15	<5	Good	Fair	Semi-Mature	25-50	Co-dominant stems; Included bark;	Screen value; Within group; Amenity value/shade;			C	2	Low	C1	Tree located outside disturbance area, retain with generic protection measures. Refer to action and risk prioritisation
224			<i>Casuarina glauca</i>	Swamp she-oak	282161.46	6250368.45	Native/Endemic	1	20	15	2.4	18.10	1.5	10-15	<5	Fair	Fair	Semi-Mature	15-25	Deadwood/stubs < 30mm;	Amenity value/shade; Within group;		01-07-2021 : Sam Munro : Tree assessed. Located on the edge of creek and likely to have minimal structural roots on the southern aspect. If the tree falls at base it is likely to impact a low occupancy area.	C	2	Low	C1	Tree located outside disturbance area, retain with generic protection measures. Refer to action and risk prioritisation
225			<i>Casuarina glauca</i>	Swamp she-oak	282158.13	6250363.09	Native/Endemic	1	40	35	4.8	72.38	2.1	15-20	5-10	Fair	Fair	Mature	25-50	Co-dominant stems; Deadwood/stubs < 30mm;	Amenity value/shade; Within group;	Remove selective branches;	01-07-2021 : Sam Munro : Tree assessed. Remove subdominant leader.	B	2	Low	B2	Tree located outside disturbance area, retain with generic protection measures. Refer to action and risk prioritisation
226			<i>Casuarina glauca</i>	Swamp she-oak	282156.49	6250362.6	Native/Endemic	1	25	20	3.0	28.27	1.7	10-15	<5	Fair	Fair	Semi-Mature	25-50	Deadwood/stubs < 30mm;	Amenity value/shade; Within group;		01-07-2021 : Sam Munro : Tree assessed.	C	2	Low	B2	Tree located outside disturbance area, retain with generic protection measures. Refer to action and risk prioritisation
227			<i>Casuarina glauca</i>	Swamp she-oak	282152.71	6250364.82	Native/Endemic	1	50	40	6.0	113.10	2.3	15-20	5-10	Fair	Fair	Mature	25-50	Co-dominant stems; Deadwood/stubs < 30mm;	Amenity value/shade; Within group;		01-07-2021 : Sam Munro : Tree assessed.	B	2	Low	B2	Tree located outside disturbance area, retain with generic protection measures. Refer to action and risk prioritisation

Tree no.	TPZ March Report	Former Tree no	Botanical Name	Common Name	Easting	Northing	Origin	Trees in group	DBH Total (cm)	DRB (cm)	Radial TPZ (m)	TPZ area (m2)	Radial SRZ (m)	Tree Height (m)	Canopy (m)	Health	Structure	Age	TLE (Yrs.)	Defects	Significance	Risk Assessment Actions	Arborist Risk Assessment Comments	Tree Quality Score	Tree Retention value subcategory	Current Risk	Current Alpha numeric Risk	Recommendation
228			Casuarina glauca	Swamp she-oak	282153.88	6250362.6	Native/Endemic	1	35	15	4.2	55.42	1.5	5-10	<5	Fair	Poor	Semi-Mature	5-10	Cavity(s); Suppressed; Wound(s);		Removal;	01-07-2021 : Sam Munro : Tree assessed. Large basal cavity.	C	2	Medium	C2	Tree located outside disturbance area, retain with generic protection measures. Refer to action and risk prioritisation
229			Populus alba	White Poplar	282148.32	6250362.5	Exotic	1	55	40	6.6	136.85	2.3	15-20	5-10	Fair	Fair	Mature	15-25	Abnormal lean; Deadwood/stubs < 30mm; Previous failure(s);	Amenity value/shade; Within group;		01-07-2021 : Sam Munro : Tree assessed. Tree has a significant lean away from the creek and towards a tee.	B	2	Medium	B3	Minor encroachment – tree located near disturbance area, retain with specific protection measures
230			Populus alba	White Poplar	282145.65	6250362.7	Exotic	1	60	50	7.2	162.86	2.5	15-20	5-10	Fair	Poor	Mature	5-10	Abnormal lean; Cavity(s); Deadwood/stubs < 30mm; Previous failure(s);	Amenity value/shade; Within group;	Removal;	01-07-2021 : Sam Munro : Tree assessed. Tree leaning away from the creek and towards the tee. Large basal cavity.	C	1	Medium	C3	Tree located outside disturbance area, retain with generic protection measures. Refer to action and risk prioritisation
231			Populus alba	White Poplar	282144.58	6250367.89	Exotic	1	25	20	3.0	28.27	1.7	5-10	5-10	Fair	Poor	Semi-Mature	<5	Abnormal lean; Heaved root plate;	Amenity value/shade; Within group;	Removal;	01-07-2021 : Sam Munro : Tree assessed. Tree on severe lean over creek.	C	2	Medium	D1	Tree located outside disturbance area, retain with generic protection measures. Refer to action and risk prioritisation
232			Casuarina glauca	Swamp she-oak	282141.8	6250365.37	Native/Endemic	1	25	15	3.0	28.27	1.5	15-20	<5	Fair	Fair	Semi-Mature	15-25	Soil erosion;	Amenity value/shade; Within group;	Removal;	01-07-2021 : Sam Munro : Tree assessed. Located on the edge of creek and likely to have minimal structural roots on the southern aspect. If the tree falls at base it is likely to impact a tee.	C	2	Medium	C2	Tree located outside disturbance area, retain with generic protection measures. Refer to action and risk prioritisation
233			Populus alba	White Poplar	282141.47	6250363.56	Exotic	1	35	25	4.2	55.42	1.8	5-10	10-15	Fair	Poor	Mature	<5	Abnormal lean; Soil erosion;	Amenity value/shade; Within group;	Removal;	01-07-2021 : Sam Munro : Tree assessed. Located on the edge of creek and likely to have minimal structural roots on the southern aspect. If the tree falls at base it is likely to impact a low occupancy area	C	1	Medium	D2	Tree located outside disturbance area, retain with generic protection measures. Refer to action and risk prioritisation
234			Populus alba	White Poplar	282139.01	6250363.56	Exotic	1	35	30	4.2	55.42	2.0	15-20	5-10	Fair	Poor	Mature	5-10	Abnormal lean; Soil erosion;	Amenity value/shade; Within group;	Removal;	01-07-2021 : Sam Munro : Tree assessed. Tree leaning away from the creek and towards the tee.	C	1	Medium	C2	Tree located outside disturbance area, retain with generic protection measures. Refer to action and risk prioritisation
235			Populus alba	White Poplar	282139.12	6250365.57	Exotic	1	55	50	6.6	136.85	2.5	15-20	5-10	Fair	Poor	Mature	5-10	Abnormal lean; Soil erosion;	Amenity value/shade; Within group;	Removal;	01-07-2021 : Sam Munro : Tree assessed. Located on the edge of creek and likely to have minimal structural roots on the southern aspect. If the tree falls at base it is likely to impact tee.	C	1	Medium	C2	Tree located outside disturbance area, retain with generic protection measures. Refer to action and risk prioritisation
236			Populus alba	White Poplar	282136.87	6250365.92	Exotic	1	25	20	3.0	28.27	1.7	15-20	5-10	Fair	Poor	Mature	5-10	Abnormal lean; Soil erosion;	Amenity value/shade; Within group;	Removal;	01-07-2021 : Sam Munro : Tree assessed. Located on the edge of creek and likely to have minimal structural roots on the southern aspect. If the tree falls at base it is likely to impact tee.	C	1	Medium	C2	Tree located outside disturbance area, retain with generic protection measures. Refer to action and risk prioritisation
237			Populus alba	White Poplar	282133.88	6250364.87	Exotic	1	50	40	6.0	113.10	2.3	<5	<5	Poor	Poor	Mature	0	Abnormal lean; Heaved root plate;			01-07-2021 : Sam Munro : Tree assessed. Tree has failed at base and had the canopy removed.	U		Negligible	A1	Remove irrespective of proposed project works (Dead, Dying, Poor Structure, Reduced TLE)
238			Casuarina glauca	Swamp she-oak	282148.56	6250385.15	Native/Endemic	1	55	55	6.6	136.85	2.6	15-20	10-15	Fair	Fair	Mature	25-50	Co-dominant stems; Deadwood/stubs > 60mm; Dieback;	Amenity value/shade; Within group;	Remove deadwood/stubs > 30mm;	01-07-2021 : Sam Munro : Tree assessed. Branch dieback in eastern canopy.	B	2	Medium	C2	Tree located outside disturbance area, retain with generic protection measures. Refer to action and risk prioritisation
239			Casuarina glauca	Swamp she-oak	282145.24	6250384.84	Native/Endemic	1	35	30	4.2	55.42	2.0	15-20	<5	Fair	Fair	Semi-Mature	25-50	Deadwood/stubs < 30mm;	Amenity value/shade; Within group;		01-07-2021 : Sam Munro : Tree assessed.	C		Very Low	B1	Tree located outside disturbance area, retain with generic protection measures. Refer to action and risk prioritisation
240			Casuarina glauca	Swamp she-oak	282141.36	6250377.3	Native/Endemic	1	50	45	6.0	113.10	2.4	15-20	5-10	Good	Fair	Mature	15-25	Co-dominant stems; Deadwood/stubs < 30mm; Included bark;	Amenity value/shade; Within group;		01-07-2021 : Sam Munro : Tree assessed. Bifurcated with included bark present within the junction at 8m.	B	2	Low	C1	Tree located outside disturbance area, retain with generic protection measures. Refer to action and risk prioritisation
241			Casuarina glauca	Swamp she-oak	282147.67	6250378.46	Native/Endemic	1	29	35	3.5	38.05	2.1	15-20	5-10	Fair	Fair	Mature	15-25	Co-dominant stems; Hanger(s); Included bark;	Amenity value/shade; Within group;		01-07-2021 : Sam Munro : Tree assessed. Well supported hanging branch over low occupancy area.	C	2	Low	C1	Tree located outside disturbance area, retain with generic protection measures. Refer to action and risk prioritisation
242			Casuarina glauca	Swamp she-oak	282145.57	6250379.44	Native/Endemic	1	25	15	3.0	28.27	1.5	10-15	<5	Fair	Fair	Semi-Mature	25-50	Co-dominant stems; Hanger(s); Included bark;	Amenity value/shade; Within group;	Remove hanging limb(s); Remove selective branches;	01-07-2021 : Sam Munro : Tree assessed. Remove hanging branch and subdominant stem.	C		Medium	D1	Tree located outside disturbance area, retain with generic protection measures. Refer to action and risk prioritisation
243			Casuarina glauca	Swamp she-oak	282150.34	6250378.98	Native/Endemic	1	15	10	2.0	12.57	1.5	10-15	<5	Fair	Fair	Semi-Mature	25-50	Crossing/rubbing branches;	Within group; Amenity value/shade;		01-07-2021 : Sam Munro : Tree assessed. Small dead tree leaning against trunk.	C		Low	C1	Tree located outside disturbance area, retain with generic protection measures. Refer to action and risk prioritisation
244			Casuarina glauca	Swamp she-oak	282152.36	6250381.72	Native/Endemic	1	45	35	5.4	91.61	2.1	15-20	5-10	Fair	Fair	Mature	25-50		Amenity value/shade; Within group;		01-07-2021 : Sam Munro : Tree assessed.	B	2	Low	B2	Tree located outside disturbance area, retain with generic protection measures. Refer to action and risk prioritisation
246			Eucalyptus amplifolia	Cabbage Gum	282194.96	6250378.36	Native/Endemic	1	61	74	7.3	168.33	2.9	15-20	15-20	Good	Good	Semi-Mature	>50	Co-dominant stems; Deadwood/stubs > 60mm; Exposed root(s); Hanger(s); Mechanical damage to root(s); Previous failure(s);	Amenity value/shade; Avenue tree; Within group; Screen value; Protected species; Attractive landscape feature;	Remove deadwood/stubs > 30mm; Remove hanging limb(s);	30-06-2021 : Ian Consalvey : 60mm supported hanger, lower northern canopy.	B	23	Medium	C2	Tree located outside disturbance area, retain with generic protection measures. Refer to action and risk prioritisation
247			Eucalyptus amplifolia	Cabbage Gum	282204.79	6250383.3	Native/Endemic	1	109	132	13.1	537.48	3.7	30-50	15-20	Good	Fair	Mature	15-25	Deadwood/stubs > 100mm; Epicormic growth; Hanger(s); Previous failure(s); Uncharacteristic form; Wound(s);	Amenity value/shade; Attractive landscape feature; Significant due to age/size; Dominant landscape feature; Avenue tree; Protected species; Screen value;	Other action; Remove deadwood/stubs > 30mm; Remove hanging limb(s);	30-06-2021 : Ian Consalvey : 150mm wedged hanger located eastern side of canopy. Significant failure from upper eastern canopy has resulted in large trunk wound. Fair reaction growth surrounds wound margins. Wound face free from fungal fruiting bodies. Eleven failed branches mid upper canopy. ~250mm diameter. Stubs consistent in age indicating likely occurred during single storm event. Monitor tree for further failures noting time & date of failure, location, and weather conditions. Photograph location of failure and stub end of failed branch. Notify site Arborist and tree manager of failure.	B	123	Medium	C3	Major encroachment – tree located in extent of disturbance area, removal of tree required based on project design
248	Y		Dead Tree	Dead tree	282851.46	6250155.64		1	47	62	5.6	99.25	2.7	5-10	5-10	Dead	Poor	Semi-Mature	0			Removal;	19-03-2021 : Jamie Oates : Remove dead tree.	U		Medium	D1	Remove irrespective of proposed project works (Dead, Dying, Poor Structure, Reduced TLE)
249	Y		Eucalyptus fibrosa ssp. fibrosa	Broad-leaved Ironbark	282870.88	6250150.05	Native/Endemic	1	73	104	8.7	239.13	3.4	10-15	5-10	Poor	Poor	Semi-Mature	<5	Borers/termites; Cavity(s); Co-dominant stems; Deadwood/stubs > 100mm; Decay; Dieback; Epicormic growth; Wound(s);		Removal;	19-03-2021 : Jamie Oates : Basal cavity with decay. Borer damage to lower trunk. Remove defective tree in decline.	U		Medium	C2	Remove irrespective of proposed project works (Dead, Dying, Poor Structure, Reduced TLE)
250	Y		Eucalyptus parramattensis	Parramatta Red Gum	282879.22	6250127.59	Native/Endemic	1	24	31	2.9	26.06	2.0	5-10	5-10	Fair	Good	Semi-Mature	15-25	Co-dominant stems; Dieback; Epicormic growth; Wound(s);	Rare or localised distribution; Amenity value/shade; Within group; Protected species;			B	23	Very Low	B1	Major encroachment – tree located in extent of disturbance area, removal of tree required based on project design
251	Y		Eucalyptus crebra	Narrow-leaved Ironbark	282881.74	6250123.1	Native/Endemic	1	30	41	3.7	42.03	2.3	10-15	5-10	Good	Fair	Semi-Mature	15-25	Co-dominant stems; Included bark; Wound(s);	Amenity value/shade; Within group; Protected species;			C	2	Low	C1	Major encroachment – tree located in extent of disturbance area, removal of tree required based on project design
252	Y		Eucalyptus crebra	Narrow-leaved Ironbark	282877.64	6250122.32	Native/Endemic	1	21	28	2.5	19.95	1.9	10-15	<5	Good	Fair	Juvenile	15-25	Co-dominant stems; Deadwood/stubs < 30mm; Included bark;	Protected species; Amenity value/shade; Within group;			C	2	Very Low	B1	Major encroachment – tree located in extent of disturbance area, removal of tree required based on project design
253	Y		Eucalyptus crebra	Narrow-leaved Ironbark	282878.02	6250125.41	Native/Endemic	1	19	23	2.3	16.51	1.8	5-10	<5	Fair	Fair	Juvenile	10-15	Co-dominant stems; Deadwood/stubs < 30mm; Dieback; Uncharacteristic form;	Within group; Amenity value/shade; Protected species;			C	2	Very Low	B1	Major encroachment – tree located in extent of disturbance area, removal of tree required based on project design
254	Y		Eucalyptus crebra	Narrow-leaved Ironbark	282874.69	6250123.53	Native/Endemic	1	16	20	2.0	12.57	1.7	5-10	<5	Good	Fair	Juvenile	15-25	Co-dominant stems; Deadwood/stubs < 30mm; Included bark;	Within group; Amenity value/shade; Protected species;			C	2	Very Low	B1	Major encroachment – tree located in extent of disturbance area, removal of tree required based on project design
255	Y		Eucalyptus crebra	Narrow-leaved Ironbark	282871.86	6250126.28	Native/Endemic	1	17	19	2.0	13.07	1.6	5-10	5-10	Good	Fair	Juvenile	15-25	Co-dominant stems; Deadwood/stubs < 30mm; Epicormic growth; Wound(s);	Protected species; Amenity value/shade; Within group;			C	2	Very Low	B1	Major encroachment – tree located in extent of disturbance area, removal of tree required based on project design
256	Y		Eucalyptus crebra	Narrow-leaved Ironbark	282872.85	6250120.54	Native/Endemic	1	24	29	2.9	26.06	2.0	10-15	5-10	Good	Fair	Juvenile	15-25	Co-dominant stems; Deadwood/stubs < 30mm; Included bark;	Amenity value/shade; Within group;			C	2	Very Low	B1	Major encroachment – tree located in extent of disturbance area, removal of tree required based on project design
257	Y		Eucalyptus crebra	Narrow-leaved Ironbark	282869.85	6250117.98	Native/Endemic	1	24	30	2.9	26.06	2.0	10-15	<5	Good	Fair	Juvenile	15-25	Co-dominant stems; Deadwood/stubs < 30mm; Epicormic growth;	Amenity value/shade; Within group; Protected species;			C	2	Very Low	B1	Major encroachment – tree located in extent of disturbance area, removal of tree required based on project design
258	Y		Eucalyptus crebra	Narrow-leaved Ironbark	282873.63	6250116.62	Native/Endemic	1	19	23	2.3	16.33	1.8	10-15	<5	Good	Fair	Juvenile	15-25	Co-dominant stems; Hanger(s); Included bark; Mechanical damage to root(s);	Amenity value/shade; Within group; Protected species;			C	2	Very Low	B1	Major encroachment – tree located in extent of disturbance area, removal of tree required based on project design
259	Y		Eucalyptus crebra	Narrow-leaved Ironbark	282872.42	6250111.21	Native/Endemic	1	26	53	3.1	30.13	2.5	5-10	<5	Good	Fair	Juvenile	15-25	Co-dominant stems; Deadwood/stubs < 30mm; Suckers; Uncharacteristic form;	Amenity value/shade; Within group; Protected species;			C	2	Very Low	B1	Major encroachment – tree located in extent of disturbance area, removal of tree required based on project design
260	Y		Eucalyptus crebra	Narrow-leaved Ironbark	282870.13	6250113.55	Native/Endemic	1	18	22	2.2	14.70	1.8	5-10	<5	Good	Fair	Juvenile	25-50	Co-dominant stems; Mechanical damage; Wound(s);	Amenity value/shade; Within group; Protected species;			C	2	Very Low	B1	Major encroachment – tree located in extent of disturbance area, removal of tree required based on project design

Tree no.	TPZ March Report	Former Tree no	Botanical Name	Common Name	Easting	Northing	Origin	Trees in group	DBH Total (cm)	DRB (cm)	Radial TPZ (m)	TPZ area (m2)	Radial SRZ (m)	Tree Height (m)	Canopy (m)	Health	Structure	Age	TLE (Yrs.)	Defects	Significance	Risk Assessment Actions	Arborist Risk Assessment Comments	Tree Quality Score	Tree Retention value subcategory	Current Risk	Current Alpha numeric Risk	Recommendation
261	Y		<i>Eucalyptus parramattensis</i>	Parramatta Red Gum	282865.8	6250114.25	Native/Endemic	1	12	21	2.0	12.57	1.7	5-10	<5	Good	Fair	Juvenile	15-25	Co-dominant stems; Dieback; Epicormic growth; Uncharacteristic form;	Amenity value/shade; Within group; Protected species;			C	2	Very Low	B1	Major encroachment – tree located in extent of disturbance area, removal of tree required based on project design
262	Y		<i>Eucalyptus crebra</i>	Narrow-leaved Ironbark	282865.07	6250111.96	Native/Endemic	1	22	30	2.6	21.81	2.0	5-10	<5	Good	Fair	Juvenile	15-25	Co-dominant stems; Crossing/rubbing branches; Deadwood/stubs < 30mm;	Amenity value/shade; Within group; Protected species;			C	2	Very Low	B1	Major encroachment – tree located in extent of disturbance area, removal of tree required based on project design
263	Y		<i>Eucalyptus crebra</i>	Narrow-leaved Ironbark	282867.28	6250109.43	Native/Endemic	1	25	33	3.1	29.41	2.1	10-15	<5	Good	Fair	Juvenile	15-25	Co-dominant stems; Crossing/rubbing branches; Included bark;	Amenity value/shade; Within group; Protected species;			C	2	Very Low	B1	Major encroachment – tree located in extent of disturbance area, removal of tree required based on project design
264	Y		<i>Eucalyptus fibrosa ssp. fibrosa</i>	Broad-leaved Ironbark	282866.77	6250100.43	Native/Endemic	1	19	22	2.3	16.33	1.8	5-10	<5	Good	Good	Juvenile	25-50	Dieback; Epicormic growth;	Amenity value/shade; Within group; Protected species;			C	2	Negligible	A1	Major encroachment – tree located in extent of disturbance area, removal of tree required based on project design
265	Y		<i>Eucalyptus fibrosa ssp. nubilis</i>	Blue-leaved Ironbark	282862.81	6250097.56	Native/Endemic	1	18	22	2.2	14.66	1.8	5-10	<5	Good	Good	Juvenile	25-50	Co-dominant stems;	Amenity value/shade; Within group; Protected species;			C	2	Negligible	A1	Major encroachment – tree located in extent of disturbance area, removal of tree required based on project design
266	Y		<i>Angophora floribunda</i>	Rough-barked Apple Myrtle	282867.15	6250095.05	Native/Endemic	1	17	20	2.0	13.07	1.7	5-10	<5	Fair	Fair	Juvenile	15-25	Co-dominant stems; Deadwood/stubs < 30mm; Dieback; Epicormic growth; Mechanical damage; Wound(s);	Amenity value/shade;			C	1	Very Low	B1	Major encroachment – tree located in extent of disturbance area, removal of tree required based on project design
267	Y		<i>Eucalyptus fibrosa ssp. fibrosa</i>	Broad-leaved Ironbark	282869.09	6250093.12	Native/Endemic	1	15	19	2.0	12.57	1.6	5-10	<5	Good	Good	Juvenile	25-50	Resin exudation/kink;	Amenity value/shade; Within group; Protected species;			C	2	Negligible	A1	Major encroachment – tree located in extent of disturbance area, removal of tree required based on project design
268	Y		<i>Eucalyptus fibrosa ssp. fibrosa</i>	Broad-leaved Ironbark	282871.59	6250092.13	Native/Endemic	1	17	20	2.0	13.07	1.7	5-10	<5	Good	Good	Juvenile	25-50	Deadwood/stubs < 30mm; Dieback;	Amenity value/shade; Within group; Protected species;			C	2	Very Low	B1	Tree located outside disturbance area, retain with generic protection measures. Refer to action and risk prioritisation
269	Y		<i>Eucalyptus tereticornis</i>	Forest Red Gum	282864.17	6250092.05	Native/Endemic	1	24	35	2.9	26.15	2.1	5-10	<5	Good	Fair	Juvenile	15-25	Borers/termites; Co-dominant stems; Deadwood/stubs < 30mm; Previous failure(s); Wound(s);	Amenity value/shade; Within group; Protected species;			C	2	Very Low	B1	Major encroachment – tree located in extent of disturbance area, removal of tree required based on project design
270	Y		<i>Eucalyptus fibrosa ssp. fibrosa</i>	Broad-leaved Ironbark	282858.05	6250092.55	Native/Endemic	1	15	18	2.0	12.57	1.6	5-10	<5	Good	Fair	Juvenile	15-25	Co-dominant stems; Included bark;	Amenity value/shade; Within group; Protected species;			C	2	Very Low	B1	Major encroachment – tree located in extent of disturbance area, removal of tree required based on project design
271	Y		<i>Eucalyptus fibrosa ssp. fibrosa</i>	Broad-leaved Ironbark	282860.39	6250089.7	Native/Endemic	1	17	19	2.0	13.07	1.6	5-10	<5	Good	Good	Juvenile	25-50		Amenity value/shade; Within group; Protected species;			C	2	Negligible	A1	Major encroachment – tree located in extent of disturbance area, removal of tree required based on project design
272	Y		<i>Eucalyptus fibrosa ssp. fibrosa</i>	Broad-leaved Ironbark	282865.9	6250079.89	Native/Endemic	1	13	19	2.0	12.57	1.6	5-10	<5	Fair	Good	Juvenile	15-25	Deadwood/stubs < 30mm; Dieback;	Amenity value/shade; Within group; Protected species;			C	2	Very Low	B1	Major encroachment – tree located in extent of disturbance area, removal of tree required based on project design
273	Y		<i>Eucalyptus fibrosa ssp. fibrosa</i>	Broad-leaved Ironbark	282866.37	6250083.65	Native/Endemic	1	19	22	2.3	16.33	1.8	5-10	<5	Good	Fair	Juvenile	25-50	Co-dominant stems; Deadwood/stubs < 30mm;	Amenity value/shade; Within group; Protected species;			C	2	Very Low	B1	Tree located outside disturbance area, retain with generic protection measures. Refer to action and risk prioritisation
274	Y		<i>Eucalyptus fibrosa ssp. fibrosa</i>	Broad-leaved Ironbark	282857.28	6250083.31	Native/Endemic	1	21	26	2.5	19.95	1.9	5-10	<5	Good	Fair	Juvenile	15-25	Co-dominant stems; Deadwood/stubs < 30mm; Included bark;	Amenity value/shade; Within group; Protected species;			C	2	Very Low	B1	Major encroachment – tree located in extent of disturbance area, removal of tree required based on project design
275	Y		<i>Eucalyptus moluccana</i>	Grey Box	282859.81	6250080.28	Native/Endemic	1	19	25	2.3	16.33	1.8	5-10	<5	Good	Good	Juvenile	25-50		Amenity value/shade; Within group; Protected species;			C	2	Negligible	A1	Major encroachment – tree located in extent of disturbance area, removal of tree required based on project design
276	Y		<i>Eucalyptus moluccana</i>	Grey Box	282853.91	6250081.93	Native/Endemic	1	15	20	2.0	12.57	1.7	5-10	<5	Good	Good	Juvenile	25-50	Co-dominant stems; Previous failure(s);	Amenity value/shade; Within group; Protected species;			C	2	Very Low	B1	Major encroachment – tree located in extent of disturbance area, removal of tree required based on project design
277	Y		<i>Eucalyptus moluccana</i>	Grey Box	282849.04	6250079.36	Native/Endemic	1	18	23	2.2	14.66	1.8	5-10	<5	Good	Fair	Juvenile	15-25	Co-dominant stems; Included bark; Wound(s);	Amenity value/shade; Within group; Protected species;			C	2	Very Low	B1	Major encroachment – tree located in extent of disturbance area, removal of tree required based on project design
278	Y		<i>Eucalyptus moluccana</i>	Grey Box	282852.6	6250077.31	Native/Endemic	1	15	21	2.0	12.57	1.7	5-10	<5	Good	Fair	Juvenile	15-25	Deadwood/stubs < 30mm; Wound(s);	Amenity value/shade; Within group; Protected species;			C	2	Very Low	B1	Major encroachment – tree located in extent of disturbance area, removal of tree required based on project design
279	Y		<i>Eucalyptus moluccana</i>	Grey Box	282856.95	6250074.94	Native/Endemic	1	19	24	2.3	16.11	1.8	5-10	<5	Good	Fair	Juvenile	15-25	Co-dominant stems; Deadwood/stubs < 30mm; Included bark; Wound(s);	Amenity value/shade; Within group; Protected species;			C	2	Very Low	B1	Major encroachment – tree located in extent of disturbance area, removal of tree required based on project design
280	Y		<i>Eucalyptus moluccana</i>	Grey Box	282861.08	6250069.54	Native/Endemic	1	13	19	2.0	12.57	1.6	5-10	5-10	Good	Fair	Juvenile	25-50	Co-dominant stems;	Amenity value/shade; Within group; Protected species;			C	2	Very Low	B1	Tree located outside disturbance area, retain with generic protection measures. Refer to action and risk prioritisation
281	Y		<i>Eucalyptus moluccana</i>	Grey Box	282865.21	6250067.17	Native/Endemic	1	19	26	2.3	16.33	1.9	5-10	5-10	Good	Fair	Juvenile	25-50	Co-dominant stems;	Amenity value/shade; Within group; Protected species;			C	1	Very Low	B1	Tree located outside disturbance area, retain with generic protection measures. Refer to action and risk prioritisation
282	Y		<i>Eucalyptus moluccana</i>	Grey Box	282854.84	6250069.07	Native/Endemic	1	17	22	2.0	13.07	1.8	5-10	<5	Good	Fair	Juvenile	25-50	Co-dominant stems;	Amenity value/shade; Protected species; Within group;		19-03-2021 : Jamie Oates : Blank tag on tree. Tree is directly south of 279.	C	2	Very Low	B1	Major encroachment – tree located in extent of disturbance area, removal of tree required based on project design
283	Y		<i>Eucalyptus moluccana</i>	Grey Box	282850.76	6250073.75	Native/Endemic	1	16	25	2.0	12.57	1.8	5-10	<5	Good	Good	Juvenile	25-50	Co-dominant stems;	Amenity value/shade; Protected species; Within group;			C	2	Very Low	B1	Major encroachment – tree located in extent of disturbance area, removal of tree required based on project design
284	Y		<i>Eucalyptus moluccana</i>	Grey Box	282847.44	6250076.23	Native/Endemic	1	15	24	2.0	12.57	1.8	5-10	<5	Good	Fair	Juvenile	15-25	Co-dominant stems; Wound(s);	Amenity value/shade; Within group; Protected species;			C	2	Very Low	B1	Major encroachment – tree located in extent of disturbance area, removal of tree required based on project design
285	Y		<i>Eucalyptus moluccana</i>	Grey Box	282847.17	6250070.39	Native/Endemic	1	14	18	2.0	12.57	1.6	5-10	<5	Good	Good	Juvenile	25-50	Co-dominant stems;	Amenity value/shade; Within group; Protected species;			C	2	Negligible	A1	Major encroachment – tree located in extent of disturbance area, removal of tree required based on project design
286	Y		<i>Eucalyptus moluccana</i>	Grey Box	282855.23	6250061.77	Native/Endemic	1	24	29	2.9	26.06	2.0	5-10	5-10	Good	Good	Juvenile	25-50		Amenity value/shade; Within group; Protected species;			C	2	Very Low	B1	Major encroachment – tree located in extent of disturbance area, removal of tree required based on project design
287	Y		<i>Eucalyptus moluccana</i>	Grey Box	282860.28	6250065.98	Native/Endemic	1	18	27	2.1	14.34	1.9	5-10	<5	Good	Fair	Juvenile	15-25	Co-dominant stems;	Amenity value/shade; Within group; Protected species;			C	2	Very Low	B1	Tree located outside disturbance area, retain with generic protection measures. Refer to action and risk prioritisation
288	Y		<i>Eucalyptus moluccana</i>	Grey Box	282860.85	6250059.72	Native/Endemic	1	25	31	3.1	29.41	2.0	5-10	5-10	Fair	Fair	Juvenile	15-25	Co-dominant stems; Deadwood/stubs < 30mm; Dieback; Epicormic growth; Wound(s);				C	1	Very Low	B1	Tree located outside disturbance area, retain with generic protection measures. Refer to action and risk prioritisation
289	Y		<i>Eucalyptus moluccana</i>	Grey Box	282859.02	6250054.86	Native/Endemic	1	18	23	2.1	14.21	1.8	5-10	<5	Good	Fair	Juvenile	15-25	Co-dominant stems; Crossing/rubbing branches;	Amenity value/shade; Within group; Protected species;			C	2	Very Low	B1	Major encroachment – tree located in extent of disturbance area, removal of tree required based on project design
290	Y		<i>Eucalyptus moluccana</i>	Grey Box	282854.66	6250050.97	Native/Endemic	1	10	14	2.0	12.57	1.5	5-10	<5	Fair	Good	Juvenile	15-25	Dieback; Epicormic growth;	Amenity value/shade; Within group; Protected species;			C	1	Negligible	A1	Tree located outside disturbance area, retain with generic protection measures. Refer to action and risk prioritisation
291	Y		<i>Eucalyptus moluccana</i>	Grey Box	282848.93	6250059.39	Native/Endemic	1	16	22	2.0	12.57	1.8	5-10	5-10	Good	Fair	Juvenile	25-50	Co-dominant stems; Wound(s);	Amenity value/shade; Within group; Protected species;			C	2	Very Low	B1	Major encroachment – tree located in extent of disturbance area, removal of tree required based on project design
292	Y		<i>Eucalyptus moluccana</i>	Grey Box	282845.83	6250065.44	Native/Endemic	1	18	21	2.2	14.66	1.7	5-10	<5	Good	Good	Juvenile	25-50		Amenity value/shade; Within group; Protected species;			C	2	Very Low	B1	Major encroachment – tree located in extent of disturbance area, removal of tree required based on project design
293	Y		<i>Eucalyptus tereticornis</i>	Forest Red Gum	282839.25	6250070.39	Native/Endemic	1	17	22	2.0	13.07	1.8	5-10	<5	Good	Poor	Juvenile	<5	Epicormic growth; Previous failure(s);		Removal;	19-03-2021 : Jamie Oates : Stem failure at 2m. Remove tree.	U		Low	C1	Remove irrespective of proposed project works (Dead, Dying, Poor Structure, Reduced TLE)
294	Y		<i>Eucalyptus moluccana</i>	Grey Box	282837.37	6250074.05	Native/Endemic	1	30	30	3.6	40.72	2.0	5-10	<5	Good	Fair	Juvenile	25-50	Co-dominant stems; Crossing/rubbing branches; Epicormic growth; Resin exudation/kink;	Amenity value/shade; Within group; Protected species;			C	2	Very Low	B1	Major encroachment – tree located in extent of disturbance area, removal of tree required based on project design
295	Y		<i>Eucalyptus tereticornis</i>	Forest Red Gum	282827.37	6250067.46	Native/Endemic	1	21	25	2.5	19.59	1.8	5-10	<5	Good	Fair	Juvenile	15-25	Co-dominant stems;	Amenity value/shade; Within group; Protected species;			C	2	Very Low	B1	Major encroachment – tree located in extent of disturbance area, removal of tree required based on project design
296	Y		<i>Eucalyptus tereticornis</i>	Forest Red Gum	282823.56	6250069.35	Native/Endemic	1	22	29	2.6	21.90	2.0	5-10	<5	Good	Fair	Juvenile	15-25	Deadwood/stubs < 30mm; Previous failure(s);	Amenity value/shade; Within group; Protected species;			C	12	Very Low	B1	Major encroachment – tree located in extent of disturbance area, removal of tree required based on project design
297	Y		<i>Eucalyptus tereticornis</i>	Forest Red Gum	282824.47	6250063.79	Native/Endemic	1	26	41	3.1	30.63	2.3	5-10	<5	Fair	Fair	Juvenile	15-25	Co-dominant stems; Included bark; Wound(s);	Amenity value/shade; Within group; Protected species;			C	12	Very Low	B1	Major encroachment – tree located in extent of disturbance area, removal of tree required based on project design
298	Y		<i>Eucalyptus moluccana</i>	Grey Box	282837.1	6250067.16	Native/Endemic	1	19	23	2.3	16.69	1.8	5-10	<5	Good	Fair	Juvenile	25-50	Co-dominant stems;	Amenity value/shade; Within group; Protected species;			C	12	Very Low	B1	Major encroachment – tree located in extent of disturbance area, removal of tree required based on project design
299	Y		<i>Eucalyptus moluccana</i>	Grey Box	282840.91	6250065.32	Native/Endemic	1	15	18	2.0	12.57	1.6	5-10	<5	Good	Good	Juvenile	25-50		Amenity value/shade; Within group; Protected species;			C	12	Negligible	A1	Major encroachment – tree located in extent of disturbance area, removal of tree required based on project design
300	Y		<i>Eucalyptus moluccana</i>	Grey Box	282829.85	6250055.79	Native/Endemic	1	23	28	2.7	23.52	1.9	5-10	5-10	Good	Fair	Juvenile	25-50	Co-dominant stems; Crossing/rubbing branches; Deadwood/stubs < 30mm; Included bark;	Amenity value/shade; Within group; Protected species;			C	12	Very Low	B1	Major encroachment – tree located in extent of disturbance area, removal of tree required based on project design
301	Y		<i>Eucalyptus moluccana</i>	Grey Box	282833.21	6250052.5	Native/Endemic	1	20	25	2.4	18.10	1.8	5-10	5-10	Good	Fair	Juvenile	25-50	Co-dominant stems; Deadwood/stubs < 30mm; Parasitic plant/mistletoe;	Amenity value/shade; Within group; Protected species;			C	12	Very Low	B1	Major encroachment – tree located in extent of disturbance area, removal of tree required based on project design

Tree no.	TPZ March Report	Former Tree no	Botanical Name	Common Name	Easting	Northing	Origin	Trees in group	DBH Total (cm)	DRB (cm)	Radial TPZ (m)	TPZ area (m2)	Radial SRZ (m)	Tree Height (m)	Canopy (m)	Health	Structure	Age	TLE (Yrs.)	Defects	Significance	Risk Assessment Actions	Arborist Risk Assessment Comments	Tree Quality Score	Tree Retention value subcategory	Current Risk	Current Alpha numeric Risk	Recommendation
302	Y		<i>Eucalyptus moluccana</i>	Grey Box	282843.91	6250060.67	Native/Endemic	1	19	24	2.3	16.33	1.8	5-10	<5	Good	Fair	Juvenile	15-25	Previous failure(s);	Amenity value/shade; Within group; Protected species;		19-03-2021 : Jamie Oates : Apical stem has failed at 9m.	C	2	Very Low	B1	Major encroachment – tree located in extent of disturbance area, removal of tree required based on project design
303	Y		<i>Eucalyptus moluccana</i>	Grey Box	282844.96	6250056.39	Native/Endemic	1	20	25	2.4	18.10	1.8	5-10	<5	Good	Good	Juvenile	25-50	Co-dominant stems; Epicormic growth;	Amenity value/shade; Within group; Protected species;			C	2	Very Low	B1	Major encroachment – tree located in extent of disturbance area, removal of tree required based on project design
304	Y		<i>Eucalyptus moluccana</i>	Grey Box	282850.15	6250057.14	Native/Endemic	1	16	21	2.0	12.57	1.7	5-10	5-10	Good	Good	Juvenile	25-50		Amenity value/shade; Within group; Protected species;			C	2	Negligible	A1	Major encroachment – tree located in extent of disturbance area, removal of tree required based on project design
305	Y		<i>Eucalyptus moluccana</i>	Grey Box	282847.62	6250053.9	Native/Endemic	1	17	23	2.0	13.07	1.8	5-10	<5	Good	Good	Juvenile	25-50	Co-dominant stems;	Amenity value/shade; Within group; Protected species;			C	2	Very Low	B1	Tree located outside disturbance area, retain with generic protection measures. Refer to action and risk prioritisation
306	Y		<i>Eucalyptus moluccana</i>	Grey Box	282850.42	6250050.76	Native/Endemic	1	19	23	2.3	16.33	1.8	5-10	5-10	Good	Good	Juvenile	25-50	Deadwood/stubs < 30mm; Epicormic growth;	Amenity value/shade; Within group; Protected species;			C	2	Very Low	B1	Tree located outside disturbance area, retain with generic protection measures. Refer to action and risk prioritisation
307	Y		<i>Eucalyptus moluccana</i>	Grey Box	282855.35	6250047.52	Native/Endemic	1	25	32	3.1	29.41	2.1	5-10	5-10	Good	Poor	Juvenile	10-15	Co-dominant stems; Crack(s)/split(s); Included bark; Previous failure(s); Weak union(s);	Amenity value/shade; Within group;	Remove selective branches;	19-03-2021 : Jamie Oates : Remove cracked northern stem.	C	1	Medium	D1	Tree located outside disturbance area, retain with generic protection measures. Refer to action and risk prioritisation
308	Y		<i>Eucalyptus moluccana</i>	Grey Box	282841.65	6250047.18	Native/Endemic	1	21	24	2.5	19.05	1.8	5-10	<5	Fair	Fair	Juvenile	5-10	Co-dominant stems; Dieback; Pests/insects;	Amenity value/shade; Within group;			C	12	Very Low	B1	Tree located outside disturbance area, retain with generic protection measures. Refer to action and risk prioritisation
309	Y		<i>Eucalyptus moluccana</i>	Grey Box	282845.29	6250045.35	Native/Endemic	1	22	32	2.6	21.76	2.1	5-10	5-10	Good	Fair	Juvenile	25-50	Co-dominant stems; Deadwood/stubs < 30mm;	Amenity value/shade; Within group; Protected species;			C	12	Very Low	B1	Tree located outside disturbance area, retain with generic protection measures. Refer to action and risk prioritisation
310	Y		<i>Eucalyptus moluccana</i>	Grey Box	282850.93	6250039.61	Native/Endemic	1	20	25	2.4	18.10	1.8	5-10	5-10	Good	Fair	Juvenile	25-50	Co-dominant stems; Deadwood/stubs < 30mm;	Amenity value/shade; Within group; Protected species;			C	12	Very Low	B1	Tree located outside disturbance area, retain with generic protection measures. Refer to action and risk prioritisation
311	Y		<i>Eucalyptus moluccana</i>	Grey Box	282847.56	6250041.69	Native/Endemic	1	17	23	2.0	13.07	1.8	5-10	5-10	Good	Fair	Juvenile	25-50	Previous failure(s);	Amenity value/shade; Within group; Protected species;			C	12	Negligible	A1	Tree located outside disturbance area, retain with generic protection measures. Refer to action and risk prioritisation
312	Y		<i>Eucalyptus moluccana</i>	Grey Box	282840.42	6250043.4	Native/Endemic	1	18	29	2.2	15.29	2.0	5-10	<5	Fair	Fair	Juvenile	5-10	Co-dominant stems; Dieback;	Amenity value/shade; Within group; Protected species;			C	1	Very Low	B1	Tree located outside disturbance area, retain with generic protection measures. Refer to action and risk prioritisation
313	Y		<i>Eucalyptus moluccana</i>	Grey Box	282838.61	6250040.71	Native/Endemic	1	23	29	2.8	24.84	2.0	5-10	5-10	Good	Fair	Juvenile	25-50	Co-dominant stems; Deadwood/stubs < 30mm;	Amenity value/shade; Within group; Protected species;			C	2	Very Low	B1	Tree located outside disturbance area, retain with generic protection measures. Refer to action and risk prioritisation
314	Y		<i>Eucalyptus moluccana</i>	Grey Box	282844.18	6250038.21	Native/Endemic	1	18	22	2.2	14.66	1.8	5-10	<5	Good	Good	Juvenile	25-50		Amenity value/shade; Within group; Protected species;			C	2	Negligible	A1	Tree located outside disturbance area, retain with generic protection measures. Refer to action and risk prioritisation
315	Y		<i>Eucalyptus moluccana</i>	Grey Box	282847.56	6250037.16	Native/Endemic	1	40	38	4.8	73.69	2.2	5-10	5-10	Good	Fair	Semi-Mature	15-25	Co-dominant stems; Deadwood/stubs < 30mm; Included bark;	Amenity value/shade; Within group; Protected species;			C	2	Very Low	B1	Tree located outside disturbance area, retain with generic protection measures. Refer to action and risk prioritisation
316	Y		<i>Eucalyptus moluccana</i>	Grey Box	282850.54	6250027.09	Native/Endemic	1	26	28	3.1	30.58	1.9	5-10	<5	Good	Poor	Juvenile	<5	Borers/termite; Co-dominant stems; Wound(s);		Removal;	19-03-2021 : Jamie Oates : Extensive trunk wounding and borer damage. Remove.	U		Low	C1	Remove irrespective of proposed project works (Dead, Dying, Poor Structure, Reduced TLE)
317	Y		<i>Eucalyptus moluccana</i>	Grey Box	282847.43	6250029.42	Native/Endemic	1	19	22	2.3	16.33	1.8	5-10	5-10	Good	Fair	Juvenile	25-50	Co-dominant stems; Wound(s);	Amenity value/shade; Within group; Protected species;			C	2	Very Low	B1	Tree located outside disturbance area, retain with generic protection measures. Refer to action and risk prioritisation
318	Y		<i>Eucalyptus moluccana</i>	Grey Box	282845.29	6250034.73	Native/Endemic	1	20	24	2.4	18.10	1.8	5-10	<5	Good	Good	Juvenile	25-50	Co-dominant stems; Included bark;	Amenity value/shade; Within group; Protected species;			C	2	Very Low	B1	Tree located outside disturbance area, retain with generic protection measures. Refer to action and risk prioritisation
319	Y		<i>Eucalyptus moluccana</i>	Grey Box	282840.55	6250033.38	Native/Endemic	1	25	29	3.0	28.27	2.0	5-10	5-10	Good	Good	Juvenile	25-50	Co-dominant stems; Resin exudation/kinio;	Amenity value/shade; Within group; Protected species;			C	12	Very Low	B1	Tree located outside disturbance area, retain with generic protection measures. Refer to action and risk prioritisation
320	Y		<i>Eucalyptus moluccana</i>	Grey Box	282838.22	6250037.11	Native/Endemic	1	18	22	2.2	14.66	1.8	5-10	<5	Good	Fair	Juvenile	15-25	Co-dominant stems; Resin exudation/kinio;	Amenity value/shade; Within group; Protected species;			C	1	Very Low	B1	Tree located outside disturbance area, retain with generic protection measures. Refer to action and risk prioritisation
321	Y		<i>Eucalyptus moluccana</i>	Grey Box	282831.99	6250038.76	Native/Endemic	1	20	27	2.4	18.10	1.9	5-10	5-10	Good	Good	Juvenile	25-50	Co-dominant stems;	Amenity value/shade; Within group; Protected species;			C	12	Very Low	B1	Tree located outside disturbance area, retain with generic protection measures. Refer to action and risk prioritisation
361	Y		<i>Casuarina glauca</i>	Swamp she-oak	282941.19	6250130.74	Native/Endemic	1	12	15	2.0	12.57	1.5	5-10	<5	Good	Good	Juvenile	25-50		Amenity value/shade; Within group;			C	12	Negligible	A1	Tree located outside disturbance area, retain with generic protection measures. Refer to action and risk prioritisation
362	Y		<i>Eucalyptus moluccana</i>	Grey Box	282931.12	6250131.55	Native/Endemic	1	20	23	2.4	18.10	1.8	5-10	<5	Fair	Fair	Juvenile	10-15	Co-dominant stems; Deadwood/stubs < 30mm;	Amenity value/shade; Within group; Protected species;			C	1	Very Low	B1	Tree located outside disturbance area, retain with generic protection measures. Refer to action and risk prioritisation
363	Y		<i>Eucalyptus moluccana</i>	Grey Box	282921.76	6250135.92	Native/Endemic	1	19	25	2.3	16.33	1.8	5-10	<5	Good	Fair	Juvenile	25-50	Co-dominant stems; Included bark;	Amenity value/shade; Within group; Protected species;			C	12	Very Low	B1	Tree located outside disturbance area, retain with generic protection measures. Refer to action and risk prioritisation
364	Y		<i>Casuarina cunninghamiana</i>	River She-oak	282898.39	6250184.67	Native/Endemic	1	66	84	7.9	197.06	3.1	15-20	10-15	Good	Fair	Mature	25-50	Deadwood/stubs < 30mm; Epicormic growth; Previous failure(s); Suckers;	Amenity value/shade; Attractive landscape feature;			B	12	Low	C1	Major encroachment – tree located in extent of disturbance area, removal of tree required based on project design
365	Y		<i>Eucalyptus grandis</i>	Flooded Gum	282951.88	6250131.22	Native/Endemic	1	47	62	5.6	99.93	2.7	10-15	5-10	Good	Fair	Semi-Mature	25-50	Co-dominant stems; Deadwood/stubs > 30mm; Epicormic growth; Wound(s);	Amenity value/shade; Attractive landscape feature;	Remove deadwood/stubs > 30mm;		B	2	Medium	C2	Tree located outside disturbance area, retain with generic protection measures. Refer to action and risk prioritisation
366			<i>Casuarina cunninghamiana</i>	River She-oak	282964.31	6250118.76	Native/Endemic	1	20	28	2.4	18.10	1.9	10-15	<5	Good	Good	Semi-Mature	>50		Amenity value/shade; Within group; Screen value;			C	2	Very Low	B1	Tree located outside disturbance area, retain with generic protection measures. Refer to action and risk prioritisation
367			<i>Casuarina glauca</i>	Swamp she-oak	282962.47	6250114.83	Native/Endemic	1	18	29	2.2	14.66	2.0	5-10	<5	Good	Good	Semi-Mature	>50		Amenity value/shade; Within group; Screen value;			C	3	Very Low	B1	Tree located outside disturbance area, retain with generic protection measures. Refer to action and risk prioritisation
368	Y		<i>Eucalyptus sp.</i>	Eucalypt	283013.53	6250128.11	Native/Endemic	1	32	39	3.9	46.91	2.2	5-10	<5	Good	Fair	Semi-Mature	15-25	Co-dominant stems; Dieback; Epicormic growth; Soil grade changes;	Amenity value/shade;		07-07-2021 : Tom Axford : Species identification requires additional material for clarification. Traits are consistent with E. brelicornis? 21-03-2021 : Marc Fisher : Insufficient reproductive material, assumed forest red gum.	C	2	Very Low	B1	Minor encroachment – tree located near disturbance area, retain with specific protection measures
369	Y		Dead Tree	Dead tree	283044.22	6250115.34		1	10	15	2.0	12.57	1.5	<5	<5	Dead	Fair	Juvenile	0			Removal;	08-07-2021 : SuperAdmin ArborSafe : Suspected CEEC.	U		Low	C1	Remove irrespective of proposed project works (Dead, Dying, Poor Structure, Reduced TLE)
370	Y		Dead Tree	Dead tree	283053.05	6250111.61		1	10	15	2.0	12.57	1.5	<5	<5	Dead	Fair	Juvenile	0			Removal;	08-07-2021 : SuperAdmin ArborSafe : Suspected CEEC.	U		Low	C1	Remove irrespective of proposed project works (Dead, Dying, Poor Structure, Reduced TLE)
371	Y		Dead Tree	Dead tree	283055.87	6250117.78		1	10	15	2.0	12.57	1.5	<5	<5	Dead	Fair	Juvenile	0			Removal;	08-07-2021 : SuperAdmin ArborSafe : Suspected CEEC.	U		Low	C1	Remove irrespective of proposed project works (Dead, Dying, Poor Structure, Reduced TLE)
372	Y		Dead Tree	Dead tree	283049.17	6250120.86		1	10	15	2.0	12.57	1.5	<5	<5	Dead	Fair	Juvenile	0			Removal;	08-07-2021 : SuperAdmin ArborSafe : Suspected CEEC.	U		Low	C1	Remove irrespective of proposed project works (Dead, Dying, Poor Structure, Reduced TLE)
373	Y		<i>Casuarina cunninghamiana</i>	River She-oak	283100.01	6250190.74	Native/Endemic	1	41	51	4.9	76.05	2.5	10-15	5-10	Good	Poor	Semi-Mature	5-10	Previous failure(s); Resin exudation/kinio; Wound(s);	Screen value; Within group;		07-07-2021 : Tom Axford : Suspected CEEC	C	1	Low	C1	Major encroachment – tree located in extent of disturbance area, removal of tree required based on project design
374	Y		<i>Casuarina cunninghamiana</i>	River She-oak	283105.07	6250194.15	Native/Endemic	1	25	31	3.0	28.27	2.0	10-15	<5	Good	Fair	Semi-Mature	15-25	Previous failure(s);	Screen value; Windbreak tree; Avenue tree; Amenity value/shade; Within group;		07-07-2021 : Tom Axford : Suspected CEEC	C	2	Very Low	B1	Major encroachment – tree located in extent of disturbance area, removal of tree required based on project design
375	Y		<i>Casuarina cunninghamiana</i>	River She-oak	283099.1	6250196.23	Native/Endemic	1	31	49	3.8	44.61	2.5	10-15	<5	Good	Fair	Semi-Mature	15-25	Co-dominant stems; Resin exudation/kinio; Wound(s);	Windbreak tree; Screen value; Amenity value/shade; Within group;		07-07-2021 : Tom Axford : Suspected CEEC	C	2	Very Low	B1	Minor encroachment – tree located near disturbance area, retain with specific protection measures
376	Y		<i>Casuarina cunninghamiana</i>	River She-oak	283106.9	6250198.14	Native/Endemic	1	33	51	4.0	49.99	2.5	10-15	5-10	Good	Fair	Semi-Mature	15-25	Co-dominant stems; Hanger(s); Previous failure(s);	Windbreak tree; Screen value; Amenity value/shade; Within group;		07-07-2021 : Tom Axford : Suspected CEEC	C	2	Low	C1	Major encroachment – tree located in extent of disturbance area, removal of tree required based on project design
377	Y		<i>Casuarina cunninghamiana</i>	River She-oak	283111.42	6250199.28	Native/Endemic	1	23	44	2.7	23.25	2.3	5-10	<5	Good	Good	Semi-Mature	25-50	Co-dominant stems;	Screen value; Windbreak tree; Amenity value/shade; Within group;		07-07-2021 : Tom Axford : Suspected CEEC	C	2	Very Low	B1	Tree located outside disturbance area, retain with generic protection measures. Refer to action and risk prioritisation

Tree no.	TPZ March Report	Former Tree no	Botanical Name	Common Name	Easting	Northing	Origin	Trees in group	DBH Total (cm)	DRB (cm)	Radial TPZ (m)	TPZ area (m2)	Radial SRZ (m)	Tree Height (m)	Canopy (m)	Health	Structure	Age	TLE (Yrs.)	Defects	Significance	Risk Assessment Actions	Arborist Risk Assessment Comments	Tree Quality Score	Tree Retention value subcategory	Current Risk	Current Alpha numeric Risk	Recommendation
378	Y		Casuarina cunninghamiana	River She-oak	283114.43	6250202.53	Native/Endemic	1	47	67	5.7	101.74	2.8	10-15	5-10	Good	Fair	Semi-Mature	15-25	Co-dominant stems; Hanger(s); Included bark;	Windbreak tree; Screen value; Amenity value/shade; Within group;		07-07-2021 : Tom Axford : Suspected CEEC	C	2	Low	C1	Minor encroachment – tree located near disturbance area, retain with specific protection measures
379	Y		Casuarina cunninghamiana	River She-oak	283112.31	6250205.67	Native/Endemic	1	26	59	3.1	30.13	2.7	10-15	5-10	Good	Fair	Semi-Mature	15-25	Co-dominant stems; Deadwood/stubs < 30mm; Hanger(s); Included bark; Previous failure(s);	Screen value; Windbreak tree; Amenity value/shade; Within group;		07-07-2021 : Tom Axford : Suspected CEEC	C	2	Low	C1	Tree located outside disturbance area, retain with generic protection measures. Refer to action and risk prioritisation
380	Y		Casuarina cunninghamiana	River She-oak	283119.18	6250203.59	Native/Endemic	1	19	23	2.3	16.33	1.8	5-10	<5	Poor	Fair	Juvenile	<5	Dieback; Excessive thinning;	Screen value; Within group;	Removal;	07-07-2021 : Tom Axford : Suspected CEEC	U		Low	C1	Remove irrespective of proposed project works (Dead, Dying, Poor Structure, Reduced TLE)
381	Y		Casuarina cunninghamiana	River She-oak	283122	6250206.25	Native/Endemic	1	31	32	3.7	43.47	2.1	10-15	5-10	Fair	Fair	Semi-Mature	5-10	Co-dominant stems; Dieback; Included bark; Previous failure(s); Wound(s);	Amenity value/shade; Windbreak tree; Screen value; Avenue tree; Within group;		07-07-2021 : Tom Axford : Suspected CEEC	C	1	Low	C1	Major encroachment – tree located in extent of disturbance area, removal of tree required based on project design
382	Y		Eucalyptus punctata	Grey Gum	283124.83	6250210.37	Native/Endemic	2	17	21	2.0	13.07	1.7	10-15	5-10	Good	Fair	Juvenile	25-50		Windbreak tree; Screen value; Protected fauna; Amenity value/shade; Within group;		07-07-2021 : Tom Axford : Suspected CEEC 21-03-2021 : Marc Fisher : Group of two trees.	B	23	Very Low	B1	Tree located outside disturbance area, retain with generic protection measures. Refer to action and risk prioritisation
383	Y		Casuarina cunninghamiana	River She-oak	283129.71	6250211.65	Native/Endemic	1	30	34	3.6	40.72	2.1	5-10	5-10	Fair	Fair	Semi-Mature	10-15	Co-dominant stems; Suckers;	Amenity value/shade; Windbreak tree; Screen value; Avenue tree; Within group;		07-07-2021 : Tom Axford : Suspected CEEC	C	2	Very Low	B1	Major encroachment – tree located in extent of disturbance area, removal of tree required based on project design
384	Y		Casuarina cunninghamiana	River She-oak	283135.41	6250217.41	Native/Endemic	1	25	32	3.0	28.27	2.1	10-15	5-10	Good	Fair	Semi-Mature	15-25	Co-dominant stems; Suckers;	Windbreak tree; Screen value; Within group; Amenity value/shade;		07-07-2021 : Tom Axford : Suspected CEEC	C	2	Very Low	B1	Tree located outside disturbance area, retain with generic protection measures. Refer to action and risk prioritisation
385	Y		Casuarina cunninghamiana	River She-oak	283139.22	6250221.67	Native/Endemic	1	34	46	4.1	52.30	2.4	5-10	5-10	Good	Fair	Semi-Mature	15-25	Co-dominant stems; Crossing/rubbing branches; Deadwood/stubs < 30mm; Previous failure(s);	Screen value; Avenue tree; Windbreak tree; Within group; Amenity value/shade;		07-07-2021 : Tom Axford : Suspected CEEC	C	2	Very Low	B1	Tree located outside disturbance area, retain with generic protection measures. Refer to action and risk prioritisation
386			Casuarina cunninghamiana	River She-oak	283136.38	6250223.98	Native/Endemic	1	28	40	3.4	35.47	2.3	10-15	5-10	Good	Fair	Semi-Mature	15-25	Co-dominant stems; Crossing/rubbing branches; Deadwood/stubs < 30mm; Previous failure(s);	Within group; Amenity value/shade; Screen value; Avenue tree; Windbreak tree;		06-07-2021 : Tom Axford : Suspected CEEC	C	2	Very Low	B1	Tree located outside disturbance area, retain with generic protection measures. Refer to action and risk prioritisation
387			Casuarina cunninghamiana	River She-oak	283133.14	6250228.07	Native/Endemic	1	30	43	3.6	40.72	2.3	10-15	5-10	Good	Fair	Semi-Mature	15-25	Co-dominant stems; Crossing/rubbing branches; Deadwood/stubs < 30mm; Previous failure(s);	Within group; Amenity value/shade; Screen value; Avenue tree;		06-07-2021 : Tom Axford : Suspected CEEC	C	2	Very Low	B1	Tree located outside disturbance area, retain with generic protection measures. Refer to action and risk prioritisation
388			Eucalyptus amplifolia	Cabbage Gum	283137.14	6250235.65	Native/Endemic	1	40	57	4.8	71.03	2.6	5-10	5-10	Good	Good	Semi-Mature	>50	Co-dominant stems; Deadwood/stubs < 30mm;	Protected species; Suitable to site conditions; Amenity value/shade; Windbreak tree; Screen value; Avenue tree;		06-07-2021 : Tom Axford : Suspected CEEC 02-07-2021 : Tom Axford : Species identification requires additional material for clarification. Traits are consistent with E. amplifolia?	A	3	Very Low	B1	Tree located outside disturbance area, retain with generic protection measures. Refer to action and risk prioritisation
389			Casuarina cunninghamiana	River She-oak	283129.39	6250228.06	Native/Endemic	1	21	27	2.5	19.95	1.9	10-15	5-10	Good	Fair	Semi-Mature	15-25	Co-dominant stems; Crossing/rubbing branches; Deadwood/stubs < 30mm; Previous failure(s);	Within group; Amenity value/shade; Screen value; Avenue tree;		06-07-2021 : Tom Axford : Suspected CEEC	C	2	Very Low	B1	Tree located outside disturbance area, retain with generic protection measures. Refer to action and risk prioritisation
390			Casuarina cunninghamiana	River She-oak	283125.39	6250225.68	Native/Endemic	1	27	34	3.2	32.98	2.1	5-10	5-10	Good	Fair	Semi-Mature	15-25	Co-dominant stems; Crossing/rubbing branches; Deadwood/stubs < 30mm; Previous failure(s);	Within group; Amenity value/shade; Screen value; Avenue tree;		06-07-2021 : Tom Axford : Suspected CEEC	C	2	Very Low	B1	Tree located outside disturbance area, retain with generic protection measures. Refer to action and risk prioritisation
391			Casuarina cunninghamiana	River She-oak	283121.18	6250222.91	Native/Endemic	1	27	37	3.2	32.98	2.2	5-10	5-10	Good	Fair	Semi-Mature	15-25	Co-dominant stems; Deadwood/stubs < 30mm; Previous failure(s);	Avenue tree; Within group; Amenity value/shade; Screen value;		06-07-2021 : Tom Axford : Suspected CEEC	C	2	Very Low	B1	Tree located outside disturbance area, retain with generic protection measures. Refer to action and risk prioritisation
392			Casuarina glauca	Swamp she-oak	283118.66	6250227.96	Native/Endemic	1	12	17	2.0	12.57	1.6	5-10	<5	Good	Good	Semi-Mature	25-50	Avenue tree; Within group; Amenity value/shade; Screen value; Windbreak tree;	Avenue tree; Within group; Amenity value/shade; Screen value; Windbreak tree;		06-07-2021 : Tom Axford : Suspected CEEC	C	2	Negligible	A1	Tree located outside disturbance area, retain with generic protection measures. Refer to action and risk prioritisation
393			Casuarina cunninghamiana	River She-oak	283125.18	6250231.63	Native/Endemic	1	37	44	4.4	61.93	2.3	5-10	5-10	Good	Fair	Semi-Mature	25-50	Co-dominant stems; Amenity value/shade; Screen value; Previous failure(s);	Avenue tree; Within group; Amenity value/shade; Screen value;		06-07-2021 : Tom Axford : Suspected CEEC	C	2	Very Low	B1	Tree located outside disturbance area, retain with generic protection measures. Refer to action and risk prioritisation
394			Casuarina glauca	Swamp she-oak	283128.45	6250243.32	Native/Endemic	1	21	31	2.5	19.95	2.0	10-15	5-10	Good	Fair	Semi-Mature	15-25	Co-dominant stems; Included bark;	Avenue tree; Within group; Amenity value/shade; Screen value;		06-07-2021 : Tom Axford : Suspected CEEC	C	2	Very Low	B1	Tree located outside disturbance area, retain with generic protection measures. Refer to action and risk prioritisation
395			Eucalyptus microcorys	Tallowwood	283148.41	6250241.61	Native/Endemic	1	52	70	6.2	122.33	2.8	15-20	10-15	Good	Good	Semi-Mature	>50	Co-dominant stems; Crossing/rubbing branches; Deadwood/stubs > 30mm; Hanger(s);	Amenity value/shade; Screen value; Avenue tree; Windbreak tree;	Remove deadwood/stubs > 30mm; Remove hanging limb(s); Remove selective branches;	02-07-2021 : Tom Axford : Suspected CEEC. Selectively prune internal conflicting branches. Small hangers.	B	2	Low	C1	Tree located outside disturbance area, retain with generic protection measures. Refer to action and risk prioritisation
396			Eucalyptus sp.	Eucalypt	283168.53	6250234.49	Native/Endemic	1	20	26	2.4	18.10	1.9	5-10	<5	Good	Good	Juvenile	>50	Amenity value/shade; Screen value; Avenue tree; Attractive landscape feature; Within group;	Amenity value/shade; Screen value; Avenue tree; Attractive landscape feature; Within group;		02-07-2021 : Tom Axford : Suspected CEEC. Species identification requires additional material for clarification. Traits are consistent with E. amplifolia?	C	2	Very Low	B1	Tree located outside disturbance area, retain with generic protection measures. Refer to action and risk prioritisation
397			Eucalyptus sp.	Eucalypt	283173.06	6250237.2	Native/Endemic	1	36	47	4.3	57.36	2.4	5-10	5-10	Good	Fair	Semi-Mature	25-50	Co-dominant stems; Deadwood/stubs < 30mm; Included bark;	Amenity value/shade; Screen value; Avenue tree; Attractive landscape feature; Within group;		02-07-2021 : Tom Axford : Suspected CEEC. Species identification requires additional material for clarification. Traits are consistent with E. amplifolia?	B	3	Very Low	B1	Tree located outside disturbance area, retain with generic protection measures. Refer to action and risk prioritisation
398			Eucalyptus tereticornis	Forest Red Gum	283153.85	6250255	Native/Endemic	1	71	84	8.5	228.05	3.1	15-20	10-15	Good	Fair	Mature	15-25	Co-dominant stems; Crossing/rubbing branches; Deadwood/stubs > 30mm; Included bark; Previous failure(s);	Amenity value/shade; Screen value; Avenue tree; Windbreak tree;	Remove deadwood/stubs > 30mm; Remove hanging limb(s);	02-07-2021 : Tom Axford : Suspected CEEC. ~30mm diameter hangers. Included unions throughout structure influencing TLE. ~80mm diameter 2nd order failure lower northeast canopy.	B	13	Medium	C3	Tree located outside disturbance area, retain with generic protection measures. Refer to action and risk prioritisation
399			Eucalyptus tereticornis	Forest Red Gum	283163.38	6250267.39	Native/Endemic	1	100	124	12.0	452.39	3.6	15-20	10-15	Fair	Fair	Mature	10-15	Co-dominant stems; Deadwood/stubs > 100mm; Dieback; Epicormic growth; Poor pruning; Wound(s);	Amenity value/shade; Screen value; Avenue tree; Protected species; Attractive landscape feature; Significant due to age/size;	Remove deadwood/stubs > 30mm; Remove hanging limb(s);	02-07-2021 : Tom Axford : Suspected CEEC. Large lower trunk wound eastern aspect. Wound face was free from fungal fruiting bodies. Eastern leader developing decline.	B	13	Medium	D2	Tree located outside disturbance area, retain with generic protection measures. Refer to action and risk prioritisation
400			Eucalyptus tereticornis	Forest Red Gum	283181.99	6250259.85	Native/Endemic	1	56	67	6.7	141.87	2.8	15-20	10-15	Good	Good	Semi-Mature	>50	Co-dominant stems; Deadwood/stubs > 30mm;	Attractive landscape feature; Within group; Amenity value/shade; Screen value; Avenue tree; Protected species;	Remove deadwood/stubs > 30mm;	08-07-2021 : SuperAdmin ArborSafe : Suspected CEEC.	B	23	Low	C1	Tree located outside disturbance area, retain with generic protection measures. Refer to action and risk prioritisation
403			Casuarina glauca	Swamp she-oak	282957.79	6250112.24	Native/Endemic	1	21	31	2.5	19.95	2.0	10-15	<5	Good	Good	Semi-Mature	>50	Amenity value/shade; Within group; Screen value;	Amenity value/shade; Within group; Screen value;		08-07-2021 : SuperAdmin ArborSafe : Suspected CEEC.	C	3	Very Low	B1	Tree located outside disturbance area, retain with generic protection measures. Refer to action and risk prioritisation
404	Y		Eucalyptus sp.	Eucalypt	282978.8	6250138.65	Native/Endemic	1	49	49	5.9	108.62	2.5	5-10	<5	Poor	Fair	Semi-Mature	10-15	Co-dominant stems; Deadwood/stubs < 30mm; Dieback; Epicormic growth; Wound(s);				C	1	Low	C1	Tree located outside disturbance area, retain with generic protection measures. Refer to action and risk prioritisation
405	Y		Casuarina cunninghamiana	River She-oak	283086.15	6250150.7	Native/Endemic	1	31	41	3.7	43.47	2.3	5-10	<5	Good	Good	Semi-Mature	25-50	Co-dominant stems; Poor pruning; Previous failure(s);	Amenity value/shade;			C	2	Very Low	B1	Tree located outside disturbance area, retain with generic protection measures. Refer to action and risk prioritisation
406	Y		Casuarina cunninghamiana	River She-oak	283090.95	6250152.96	Native/Endemic	1	45	52	5.4	91.61	2.5	10-15	5-10	Poor	Fair	Mature	<5	Co-dominant stems; Deadwood/stubs > 30mm; Dieback; Excessive thinning; Included bark; Previous failure(s); Wound(s);		Removal;	21-03-2021 : Marc Fisher : Tree in advanced decline with limited life expectancy.	U		Medium	C2	Remove irrespective of proposed project works (Dead, Dying, Poor Structure, Reduced TLE)
407	Y		Casuarina cunninghamiana	River She-oak	283085.73	6250146.45	Native/Endemic	1	28	41	3.3	34.61	2.3	5-10	<5	Good	Fair	Semi-Mature	15-25	Co-dominant stems;	Amenity value/shade;			C	2	Very Low	B1	Tree located outside disturbance area, retain with generic protection measures. Refer to action and risk prioritisation
408	Y		Dead Tree	Dead tree	283062.27	6250113.33		1	10	15	2.0	12.57	1.5	<5	<5	Dead	Fair	Juvenile	0			Removal;	08-07-2021 : SuperAdmin ArborSafe : Suspected CEEC.	U		Low	C1	Remove irrespective of proposed project works (Dead, Dying, Poor Structure, Reduced TLE)
409	Y		Casuarina cunninghamiana	River She-oak	283094.48	6250193.49	Native/Endemic	1	40	63	4.8	71.16	2.7	5-10	<5	Good	Fair	Semi-Mature	15-25	Co-dominant stems; Suckers; Wound(s);	Within group; Amenity value/shade;		07-07-2021 : Tom Axford : Suspected CEEC	C	2	Very Low	B1	Major encroachment – tree located in extent of disturbance area, removal of tree required based on project design
410	Y		Casuarina cunninghamiana	River She-oak	283091.84	6250197.57	Native/Endemic	1	27	31	3.2	32.98	2.0	10-15	<5	Good	Fair	Semi-Mature	25-50	Co-dominant stems;	Windbreak tree; Screen value; Avenue tree; Within group; Amenity value/shade;		07-07-2021 : Tom Axford : Suspected CEEC	C	2	Very Low	B1	Tree located outside disturbance area, retain with generic protection measures. Refer to action and risk prioritisation
411	Y		Casuarina cunninghamiana	River She-oak	283095.75	6250199.34	Native/Endemic	1	33	53	4.0	49.99	2.5	10-15	<5	Good	Fair	Semi-Mature	15-25	Co-dominant stems; Previous failure(s);	Screen value; Windbreak tree; Avenue tree; Amenity value/shade; Within group;		07-07-2021 : Tom Axford : Suspected CEEC	C	2	Very Low	B1	Tree located outside disturbance area, retain with generic protection measures. Refer to action and risk prioritisation
412	Y		Casuarina cunninghamiana	River She-oak	283099.21	6250201.39	Native/Endemic	1	33	49	4.0	49.27	2.5	10-15	5-10	Good	Fair	Semi-Mature	15-25	Previous failure(s); Wound(s);	Screen value; Windbreak tree; Avenue tree; Amenity value/shade; Within group;		07-07-2021 : Tom Axford : Suspected CEEC	C	2	Very Low	B1	Tree located outside disturbance area, retain with generic protection measures. Refer to action and risk prioritisation

Tree no.	TPZ March Report	Former Tree no	Botanical Name	Common Name	Easting	Northing	Origin	Trees in group	DBH Total (cm)	DRB (cm)	Radial TPZ (m)	TPZ area (m2)	Radial SRZ (m)	Tree Height (m)	Canopy (m)	Health	Structure	Age	TLE (Yrs.)	Defects	Significance	Risk Assessment Actions	Arborist Risk Assessment Comments	Tree Quality Score	Tree Retention value subcategory	Current Risk	Current Alpha numeric Risk	Recommendation
413	Y		Casuarina cunninghamiana	River She-oak	283106.62	6250203.06	Native/Endemic	1	32	62	3.8	45.83	2.7	10-15	<5	Poor	Fair	Semi-Mature	<5	Co-dominant stems; Dieback; Excessive thinning; Included bark; Wound(s).	Screen value; Within group;	Removal;	07-07-2021 : Tom Axford : Suspected CEEC 21-03-2021 : Marc Fisher : Tree in advanced decline with limited long life expectancy.	U		Low	C1	Remove irrespective of proposed project works (Dead, Dying, Poor Structure, Reduced TLE)
414	Y		Casuarina cunninghamiana	River She-oak	283105.35	6250205.98	Native/Endemic	1	42	58	5.0	79.85	2.6	10-15	5-10	Good	Fair	Mature	15-25	Co-dominant stems; Hanger(s); Mechanical damage to root(s); Previous failure(s);	Windbreak tree; Screen value; Avenue tree; Amenity value/shade; Within group;		07-07-2021 : Tom Axford : Suspected CEEC	B	2	Low	C1	Tree located outside disturbance area, retain with generic protection measures. Refer to action and risk prioritisation
415	Y		Casuarina cunninghamiana	River She-oak	283104.64	6250208.51	Native/Endemic	1	22	33	2.6	21.90	2.1	5-10	<5	Good	Fair	Juvenile	25-50	Mechanical damage to root(s);	Windbreak tree; Screen value; Avenue tree; Amenity value/shade; Within group;		07-07-2021 : Tom Axford : Suspected CEEC	C	2	Very Low	B1	Tree located outside disturbance area, retain with generic protection measures. Refer to action and risk prioritisation
417			Casuarina cunninghamiana	River She-oak	283110.53	6250210.98	Native/Endemic	1	33	37	4.0	49.27	2.2	5-10	5-10	Good	Fair	Semi-Mature	15-25	Co-dominant stems; Deadwood/stubs < 30mm; Previous failure(s);	Avenue tree; Within group; Amenity value/shade; Screen value; Windbreak tree;		07-07-2021 : Tom Axford : Suspected CEEC	C	2	Very Low	B1	Tree located outside disturbance area, retain with generic protection measures. Refer to action and risk prioritisation
418	Y		Casuarina cunninghamiana	River She-oak	283117.76	6250211.22	Native/Endemic	1	21	24	2.5	19.95	1.8	10-15	<5	Dead	Fair	Semi-Mature	0		Within group;	Removal;	07-07-2021 : Tom Axford : Suspected CEEC	U		Low	C1	Remove irrespective of proposed project works (Dead, Dying, Poor Structure, Reduced TLE)
419	Y		Casuarina cunninghamiana	River She-oak	283121.54	6250213.5	Native/Endemic	1	21	25	2.5	19.95	1.8	5-10	<5	Dead	Fair	Juvenile	0		Within group;	Removal;	07-07-2021 : Tom Axford : Suspected CEEC	U		Low	C1	Remove irrespective of proposed project works (Dead, Dying, Poor Structure, Reduced TLE)
420	Y		Casuarina cunninghamiana	River She-oak	283125.95	6250215.42	Native/Endemic	1	33	34	4.0	49.27	2.1	5-10	5-10	Fair	Fair	Semi-Mature	15-25	Co-dominant stems; Deadwood/stubs < 30mm; Previous failure(s); Wound(s);	Screen value; Windbreak tree; Amenity value/shade; Avenue tree; Within group;		07-07-2021 : Tom Axford : Suspected CEEC	C	2	Very Low	B1	Tree located outside disturbance area, retain with generic protection measures. Refer to action and risk prioritisation
421	Y		Casuarina cunninghamiana	River She-oak	283130.05	6250219.01	Native/Endemic	1	22	27	2.6	21.90	1.9	5-10	<5	Fair	Fair	Juvenile	15-25	Co-dominant stems;	Screen value; Windbreak tree; Amenity value/shade; Within group;		07-07-2021 : Tom Axford : Suspected CEEC	C	2	Negligible	A1	Tree located outside disturbance area, retain with generic protection measures. Refer to action and risk prioritisation
424			Casuarina cunninghamiana	River She-oak	283107.48	6250215.68	Native/Endemic	1	31	36	3.7	43.47	2.2	5-10	5-10	Good	Fair	Semi-Mature	15-25	Co-dominant stems; Deadwood/stubs < 30mm; Previous failure(s);	Avenue tree; Within group; Amenity value/shade; Screen value; Windbreak tree;		07-07-2021 : Tom Axford : Suspected CEEC	C	2	Very Low	B1	Tree located outside disturbance area, retain with generic protection measures. Refer to action and risk prioritisation
425			Casuarina cunninghamiana	River She-oak	283105.32	6250216.24	Native/Endemic	1	27	34	3.2	32.98	2.1	<5	5-10	Good	Fair	Semi-Mature	15-25	Co-dominant stems; Deadwood/stubs < 30mm; Previous failure(s);	Avenue tree; Within group; Amenity value/shade; Screen value; Windbreak tree;		07-07-2021 : Tom Axford : Suspected CEEC	C	2	Very Low	B1	Tree located outside disturbance area, retain with generic protection measures. Refer to action and risk prioritisation
426			Casuarina glauca	Swamp she-oak	283103.84	6250217.57	Native/Endemic	1	19	28	2.3	16.33	1.9	<5	5-10	Good	Fair	Semi-Mature	15-25	Co-dominant stems; Deadwood/stubs < 30mm; Previous failure(s); Suckers;	Avenue tree; Within group; Amenity value/shade; Screen value; Windbreak tree;		07-07-2021 : Tom Axford : Suspected CEEC	C	2	Very Low	B1	Tree located outside disturbance area, retain with generic protection measures. Refer to action and risk prioritisation
427			Casuarina glauca	Swamp she-oak	283111.38	6250219.52	Native/Endemic	1	15	21	2.0	12.57	1.7	5-10	<5	Good	Fair	Semi-Mature	15-25	Co-dominant stems; Deadwood/stubs < 30mm; Previous failure(s);	Avenue tree; Within group; Amenity value/shade; Screen value; Windbreak tree;		07-07-2021 : Tom Axford : Suspected CEEC	C	2	Very Low	B1	Tree located outside disturbance area, retain with generic protection measures. Refer to action and risk prioritisation
428			Casuarina cunninghamiana	River She-oak	283109.34	6250224.93	Native/Endemic	1	49	58	5.8	106.63	2.6	10-15	10-15	Good	Fair	Semi-Mature	15-25	Co-dominant stems; Crossing/rubbing branches; Deadwood/stubs < 30mm; Epicormic growth; Previous failure(s); Wound(s).	Avenue tree; Within group; Amenity value/shade; Screen value; Windbreak tree;		07-07-2021 : Tom Axford : Suspected CEEC	C	2	Very Low	B1	Tree located outside disturbance area, retain with generic protection measures. Refer to action and risk prioritisation
429			Casuarina cunninghamiana	River She-oak	283101.83	6250223.67	Native/Endemic	1	66	78	8.0	198.69	3.0	10-15	10-15	Good	Fair	Semi-Mature	15-25	Co-dominant stems; Crossing/rubbing branches; Deadwood/stubs < 30mm; Epicormic growth; Previous failure(s).	Avenue tree; Within group; Amenity value/shade; Screen value; Windbreak tree;	Remove deadwood/stubs > 30mm;	07-07-2021 : Tom Axford : Suspected CEEC	C	2	Low	C1	Tree located outside disturbance area, retain with generic protection measures. Refer to action and risk prioritisation
430			Casuarina glauca	Swamp she-oak	283100.26	6250229.42	Native/Endemic	1	34	43	4.1	52.30	2.3	5-10	5-10	Good	Fair	Semi-Mature	15-25	Co-dominant stems; Deadwood/stubs < 30mm; Previous failure(s);	Avenue tree; Within group; Amenity value/shade; Screen value;		07-07-2021 : Tom Axford : Suspected CEEC	C	2	Very Low	B1	Tree located outside disturbance area, retain with generic protection measures. Refer to action and risk prioritisation
431			Casuarina glauca	Swamp she-oak	283107.11	6250229.06	Native/Endemic	1	17	22	2.0	13.07	1.8	5-10	<5	Good	Fair	Semi-Mature	15-25	Co-dominant stems; Deadwood/stubs < 30mm; Previous failure(s);	Avenue tree; Within group; Amenity value/shade; Screen value;		07-07-2021 : Tom Axford : Suspected CEEC	C	2	Very Low	B1	Tree located outside disturbance area, retain with generic protection measures. Refer to action and risk prioritisation
432			Casuarina glauca	Swamp she-oak	283112.99	6250232.08	Native/Endemic	1	17	25	2.0	13.03	1.8	5-10	<5	Good	Poor	Semi-Mature	<5	Co-dominant stems; Crack(s)/split(s); Deadwood/stubs < 30mm; Included bark; Previous failure(s); Uncharacteristic form Weak union(s);	Avenue tree; Within group; Amenity value/shade; Screen value; Windbreak tree;	Removal;	07-07-2021 : Tom Axford : Suspected CEEC 02-07-2021 : Ian Consalvey : Bifurcation at 1m actively splitting.	C	1	Low	C1	Tree located outside disturbance area, retain with generic protection measures. Refer to action and risk prioritisation
433			Casuarina glauca	Swamp she-oak	283117.45	6250234.81	Native/Endemic	1	30	40	3.6	40.72	2.3	5-10	5-10	Good	Fair	Semi-Mature	15-25	Co-dominant stems; Deadwood/stubs < 30mm;	Avenue tree; Within group; Amenity value/shade; Screen value; Windbreak tree;		07-07-2021 : Tom Axford : Suspected CEEC	C	2	Very Low	B1	Tree located outside disturbance area, retain with generic protection measures. Refer to action and risk prioritisation
434			Casuarina glauca	Swamp she-oak	283120.31	6250238.85	Native/Endemic	1	17	19	2.0	13.07	1.6	5-10	<5	Good	Fair	Semi-Mature	15-25	Co-dominant stems; Deadwood/stubs < 30mm; Included bark; Previous failure(s); Suckers;	Avenue tree; Within group; Amenity value/shade; Screen value; Windbreak tree;		07-07-2021 : Tom Axford : Suspected CEEC	C	2	Very Low	B1	Tree located outside disturbance area, retain with generic protection measures. Refer to action and risk prioritisation
435			Casuarina glauca	Swamp she-oak	283125.14	6250242.16	Native/Endemic	1	23	32	2.8	23.93	2.1	5-10	<5	Good	Fair	Semi-Mature	15-25	Co-dominant stems; Deadwood/stubs < 30mm; Included bark; Previous failure(s); Suckers;	Avenue tree; Within group; Amenity value/shade; Screen value; Windbreak tree;		07-07-2021 : Tom Axford : Suspected CEEC	C	2	Very Low	B1	Tree located outside disturbance area, retain with generic protection measures. Refer to action and risk prioritisation
436			Casuarina glauca	Swamp she-oak	283123.28	6250248.45	Native/Endemic	1	18	26	2.2	14.66	1.9	5-10	<5	Good	Fair	Semi-Mature	15-25	Co-dominant stems; Deadwood/stubs < 30mm; Included bark; Previous failure(s);	Avenue tree; Within group; Amenity value/shade; Screen value; Windbreak tree;		07-07-2021 : Tom Axford : Suspected CEEC	C	2	Very Low	B1	Tree located outside disturbance area, retain with generic protection measures. Refer to action and risk prioritisation
437			Casuarina glauca	Swamp she-oak	283121.87	6250244.48	Native/Endemic	1	15	27	2.0	12.57	1.9	5-10	<5	Good	Fair	Semi-Mature	15-25	Co-dominant stems; Deadwood/stubs < 30mm;	Avenue tree; Within group; Amenity value/shade; Screen value; Windbreak tree;		07-07-2021 : Tom Axford : Suspected CEEC	C	2	Very Low	B1	Tree located outside disturbance area, retain with generic protection measures. Refer to action and risk prioritisation
438			Casuarina glauca	Swamp she-oak	283116.79	6250241.33	Native/Endemic	1	19	26	2.3	16.33	1.9	5-10	<5	Good	Fair	Semi-Mature	15-25	Co-dominant stems; Crossing/rubbing branches; Deadwood/stubs < 30mm;	Avenue tree; Within group; Amenity value/shade; Screen value; Windbreak tree;		07-07-2021 : Tom Axford : Suspected CEEC	C	2	Very Low	B1	Tree located outside disturbance area, retain with generic protection measures. Refer to action and risk prioritisation
439			Eucalyptus moluccana	Grey Box	283174.73	6250292.32	Native/Endemic	1	111	146	13.3	557.39	3.9	15-20	15-20	Fair	Fair	Mature	10-15	Cavity(s); Co-dominant stems; Crossing/rubbing branches; Deadwood/stubs > 100mm; Dieback; Epicormic growth; Excessive end weight; Hanger(s); Pests/insects;	Amenity value/shade; Screen value; Avenue tree; Windbreak tree; Significant due to age/size Protected species;	End weight reduction; Remove deadwood/stubs > 30mm; Remove hanging limb(s);	02-07-2021 : Tom Axford : ~200mm diameter poorly supported hanger lower northeast canopy. Reduce the overall length of the eastern lower 1st order branches by ~3m to internal lateral branches. Tree displaying fair vitality with a flush of both epicormic and terminal extension. Good longstanding unbreached reaction growth surround cavity in lower eastern trunk and lower southern leader	B	13	High	E2	Tree located outside disturbance area, retain with generic protection measures. Refer to action and risk prioritisation
440			Eucalyptus tereticornis	Forest Red Gum	283178.96	6250249.45	Native/Endemic	1	46	55	5.5	95.73	2.6	10-15	5-10	Good	Good	Semi-Mature	>50	Co-dominant stems; Deadwood/stubs > 30mm;	Suitable to site conditions; Amenity value/shade; Screen value; Avenue tree; Attractive landscape feature; Within group; Protected species;	Remove deadwood/stubs > 30mm;	08-07-2021 : SuperAdmin ArborSafe : Suspected CEEC. 02-07-2021 : Tom Axford : .	B	23	Low	C1	Tree located outside disturbance area, retain with generic protection measures. Refer to action and risk prioritisation
441			Eucalyptus moluccana	Grey Box	283179.12	6250246.03	Native/Endemic	1	20	26	2.4	18.10	1.9	5-10	<5	Good	Good	Juvenile	>50		Protected species; Amenity value/shade; Screen value; Avenue tree; Windbreak tree; Attractive landscape feature; Within group;		08-07-2021 : SuperAdmin ArborSafe : Suspected CEEC.	B	3	Very Low	B1	Tree located outside disturbance area, retain with generic protection measures. Refer to action and risk prioritisation
442			Unknown sp.	Unknown sp.	283176.54	6250245.89	Exotic	1	13	21	2.0	12.57	1.7	<5	<5	Good	Good	Juvenile	10-15	Co-dominant stems; Crossing/rubbing branches; Epicormic growth; Mechanical damage;	Amenity value/shade; Screen value; Avenue tree; Windbreak tree; Within group;		08-07-2021 : SuperAdmin ArborSafe : Suspected CEEC.	C	2	Negligible	A1	Tree located outside disturbance area, retain with generic protection measures. Refer to action and risk prioritisation
443			Casuarina glauca	Swamp she-oak	283098.53	6250235.32	Native/Endemic	1	15	19	2.0	12.57	1.6	5-10	<5	Good	Fair	Semi-Mature	15-25	Co-dominant stems; Deadwood/stubs < 30mm;	Avenue tree; Within group; Amenity value/shade; Screen value; Windbreak tree;		07-07-2021 : Tom Axford : Suspected CEEC	C	2	Very Low	B1	Tree located outside disturbance area, retain with generic protection measures. Refer to action and risk prioritisation
444			Casuarina glauca	Swamp she-oak	283104.69	6250234.41	Native/Endemic	1	11	16	2.0	12.57	1.5	5-10	<5	Good	Fair	Semi-Mature	15-25	Co-dominant stems; Deadwood/stubs < 30mm;	Avenue tree; Within group; Amenity value/shade; Screen value; Windbreak tree;		07-07-2021 : Tom Axford : Suspected CEEC	C	2	Very Low	B1	Tree located outside disturbance area, retain with generic protection measures. Refer to action and risk prioritisation
445			Casuarina glauca	Swamp she-oak	283101.43	6250241.25	Native/Endemic	1	31	45	3.7	43.47	2.4	5-10	<5	Good	Fair	Semi-Mature	15-25	Co-dominant stems; Deadwood/stubs < 30mm;	Avenue tree; Within group; Amenity value/shade; Screen value; Windbreak tree;		07-07-2021 : Tom Axford : Suspected CEEC	C	2	Very Low	B1	Tree located outside disturbance area, retain with generic protection measures. Refer to action and risk prioritisation
446			Casuarina cunninghamiana	River She-oak	283093.86	6250248.22	Native/Endemic	1	32	35	3.8	46.32	2.1	5-10	<5	Good	Fair	Semi-Mature	15-25	Co-dominant stems; Deadwood/stubs < 30mm;	Avenue tree; Within group; Amenity value/shade; Screen value; Windbreak tree;		07-07-2021 : Tom Axford : Suspected CEEC	C	2	Very Low	B1	Tree located outside disturbance area, retain with generic protection measures. Refer to action and risk prioritisation

Tree no.	TPZ March Report	Former Tree no	Botanical Name	Common Name	Easting	Northing	Origin	Trees in group	DBH Total (cm)	DRB (cm)	Radial TPZ (m)	TPZ area (m2)	Radial SRZ (m)	Tree Height (m)	Canopy (m)	Health	Structure	Age	TLE (Yrs.)	Defects	Significance	Risk Assessment Actions	Arborist Risk Assessment Comments	Tree Quality Score	Tree Retention value subcategory	Current Risk	Current Alpha numeric Risk	Recommendation
447			Casuarina cunninghamiana	River She-oak	283088.66	6250252.64	Native/Endemic	1	60	75	7.2	161.46	2.9	10-15	5-10	Good	Fair	Semi-Mature	15-25	Co-dominant stems; Deadwood/stubs < 30mm;	Avenue tree; Within group; Amenity value/shade; Screen value; Windbreak tree;		07-07-2021 : Tom Axford : Suspected CEEC	C	2	Low	C1	Tree located outside disturbance area, retain with generic protection measures. Refer to action and risk prioritisation
448			Casuarina cunninghamiana	River She-oak	283097.14	6250260.83	Native/Endemic	1	32	49	3.9	47.64	2.5	5-10	<5	Good	Fair	Juvenile	15-25	Co-dominant stems; Deadwood/stubs < 30mm;	Avenue tree; Within group; Amenity value/shade; Screen value; Windbreak tree;		07-07-2021 : Tom Axford : Suspected CEEC	C	2	Very Low	B1	Tree located outside disturbance area, retain with generic protection measures. Refer to action and risk prioritisation
449			Casuarina cunninghamiana	River She-oak	283087.87	6250262.39	Native/Endemic	1	17	26	2.0	13.07	1.9	10-15	<5	Good	Good	Semi-Mature	25-50	Deadwood/stubs < 30mm;	Amenity value/shade; Avenue tree; Screen value; Within group; Windbreak tree;		07-07-2021 : Tom Axford : Suspected CEEC	C	2	Very Low	B1	Tree located outside disturbance area, retain with generic protection measures. Refer to action and risk prioritisation
450			Casuarina cunninghamiana	River She-oak	283077.32	6250269.36	Native/Endemic	1	63	65	7.6	179.55	2.8	10-15	5-10	Good	Fair	Semi-Mature	15-25	Co-dominant stems; Deadwood/stubs > 30mm; Excessive end weight; Hanger(s); Previous failure(s);	Amenity value/shade; Within group; Screen value; Windbreak tree;	Remove deadwood/stubs > 30mm; Remove selective branches;	07-07-2021 : Tom Axford : Suspected CEEC 05-07-2021 : Ian Consalvey : Remove four overextended limbs from over fairway. Remove several small hangers from canopy interior.	C	2	Medium	C2	Tree located outside disturbance area, retain with generic protection measures. Refer to action and risk prioritisation
451			Eucalyptus tereticornis	Forest Red Gum	283178.81	6250257.85	Native/Endemic	1	42	46	5.0	79.80	2.4	15-20	5-10	Good	Fair	Semi-Mature	>50	Co-dominant stems; Deadwood/stubs > 30mm; Suppressed;	Amenity value/shade; Screen value; Avenue tree; Attractive landscape feature; Within group; Protected species;	Remove deadwood/stubs > 30mm;	08-07-2021 : SuperAdmin ArborSafe : Suspected CEEC.	B	23	Low	C1	Tree located outside disturbance area, retain with generic protection measures. Refer to action and risk prioritisation
452			Eucalyptus tereticornis	Forest Red Gum	283181.54	6250254.01	Native/Endemic	1	63	59	7.6	179.55	2.7	15-20	10-15	Good	Good	Semi-Mature	>50	Co-dominant stems; Deadwood/stubs > 30mm; Suppressed;	Suitable to site conditions; Amenity value/shade; Screen value; Avenue tree; Protected fauna; Attractive landscape feature; Within group;	Remove deadwood/stubs > 30mm;	08-07-2021 : SuperAdmin ArborSafe : Suspected CEEC.	B	23	Low	C1	Tree located outside disturbance area, retain with generic protection measures. Refer to action and risk prioritisation
453			Eucalyptus tereticornis	Forest Red Gum	283182.67	6250246.78	Native/Endemic	1	36	46	4.4	59.94	2.4	10-15	5-10	Good	Good	Semi-Mature	25-50	Co-dominant stems; Damaging infrastructure; Deadwood/stubs < 30mm;	Amenity value/shade; Screen value; Avenue tree; Attractive landscape feature; Within group; Protected species;		08-07-2021 : SuperAdmin ArborSafe : Suspected CEEC.	B	23	Very Low	B1	Tree located outside disturbance area, retain with generic protection measures. Refer to action and risk prioritisation
454			Casuarina cunninghamiana	River She-oak	283085.48	6250258	Native/Endemic	1	29	36	3.5	38.05	2.2	10-15	5-10	Good	Good	Semi-Mature	25-50	Deadwood/stubs < 30mm;	Amenity value/shade; Avenue tree; Screen value; Within group; Windbreak tree;		07-07-2021 : Tom Axford : Suspected CEEC	C	2	Very Low	B1	Tree located outside disturbance area, retain with generic protection measures. Refer to action and risk prioritisation
456			Casuarina cunninghamiana	River She-oak	283092.11	6250261.88	Native/Endemic	1	22	31	2.6	21.90	2.0	5-10	<5	Good	Fair	Semi-Mature	15-25	Co-dominant stems; Deadwood/stubs < 30mm;	Avenue tree; Within group; Amenity value/shade; Screen value; Windbreak tree;		07-07-2021 : Tom Axford : Suspected CEEC	C	2	Very Low	B1	Tree located outside disturbance area, retain with generic protection measures. Refer to action and risk prioritisation
457			Casuarina cunninghamiana	River She-oak	283088.08	6250258.43	Native/Endemic	1	35	46	4.2	54.51	2.4	5-10	<5	Good	Fair	Semi-Mature	15-25	Co-dominant stems; Deadwood/stubs < 30mm; Hanger(s); Previous failure(s);	Avenue tree; Within group; Amenity value/shade; Screen value; Windbreak tree;	Remove hanging limb(s);	07-07-2021 : Tom Axford : Suspected CEEC 02-07-2021 : Ian Consalvey : Small hangers lower canopy.	C	2	Very Low	B1	Tree located outside disturbance area, retain with generic protection measures. Refer to action and risk prioritisation
458			Casuarina cunninghamiana	River She-oak	283092.53	6250255.75	Native/Endemic	1	29	43	3.4	37.01	2.3	10-15	<5	Good	Fair	Semi-Mature	15-25	Co-dominant stems; Deadwood/stubs < 30mm; Previous failure(s);	Avenue tree; Within group; Amenity value/shade; Screen value; Windbreak tree;		07-07-2021 : Tom Axford : Suspected CEEC	C	2	Very Low	B1	Tree located outside disturbance area, retain with generic protection measures. Refer to action and risk prioritisation
459			Casuarina cunninghamiana	River She-oak	283098.87	6250257.12	Native/Endemic	1	36	36	4.3	58.63	2.2	10-15	<5	Good	Fair	Semi-Mature	15-25	Co-dominant stems; Deadwood/stubs < 30mm; Previous failure(s);	Avenue tree; Within group; Amenity value/shade; Screen value; Windbreak tree;		07-07-2021 : Tom Axford : Suspected CEEC	C	2	Very Low	B1	Tree located outside disturbance area, retain with generic protection measures. Refer to action and risk prioritisation
460			Casuarina cunninghamiana	River She-oak	283101.89	6250246.17	Native/Endemic	1	14	21	2.0	12.57	1.7	5-10	<5	Good	Fair	Semi-Mature	15-25	Co-dominant stems; Deadwood/stubs < 30mm; Previous failure(s);	Avenue tree; Within group; Amenity value/shade; Screen value; Windbreak tree;		07-07-2021 : Tom Axford : Suspected CEEC	C	2	Very Low	B1	Tree located outside disturbance area, retain with generic protection measures. Refer to action and risk prioritisation
461			Casuarina cunninghamiana	River She-oak	283082.51	6250265.45	Native/Endemic	1	29	35	3.5	38.05	2.1	5-10	<5	Good	Fair	Semi-Mature	15-25	Co-dominant stems; Included bark;	Amenity value/shade; Avenue tree; Screen value; Within group; Windbreak tree;		07-07-2021 : Tom Axford : Suspected CEEC	C	2	Very Low	B1	Tree located outside disturbance area, retain with generic protection measures. Refer to action and risk prioritisation
462			Casuarina cunninghamiana	River She-oak	283073.65	6250273.14	Native/Endemic	1	45	65	5.4	90.84	2.8	10-15	5-10	Good	Fair	Semi-Mature	15-25	Co-dominant stems; Deadwood/stubs > 30mm; Excessive end weight; Included bark; Previous failure(s); Suppressed;	Amenity value/shade; Within group; Screen value; Windbreak tree;	Remove deadwood/stubs > 30mm; Remove selective branches;	07-07-2021 : Tom Axford : Suspected CEEC 05-07-2021 : Ian Consalvey : Remove three overextended branches from over fairway.	C	2	Low	C1	Tree located outside disturbance area, retain with generic protection measures. Refer to action and risk prioritisation
463			Casuarina cunninghamiana	River She-oak	283063.91	6250284.58	Native/Endemic	1	33	44	4.0	49.27	2.3	5-10	<5	Good	Fair	Semi-Mature	15-25	Co-dominant stems; Deadwood/stubs < 30mm; Hanger(s); Previous failure(s);	Amenity value/shade; Within group; Screen value; Windbreak tree;	Remove deadwood/stubs > 30mm; Remove hanging limb(s);	07-07-2021 : Tom Axford : Suspected CEEC 05-07-2021 : Ian Consalvey : Remove low hanging limbs.	C	2	Low	C1	Tree located outside disturbance area, retain with generic protection measures. Refer to action and risk prioritisation
464			Eucalyptus moluccana	Grey Box	283068.04	6250288.8	Native/Endemic	1	25	28	3.0	28.27	1.9	5-10	<5	Good	Good	Juvenile	>50	Deadwood/stubs < 30mm; Epicormic growth;	Amenity value/shade; Avenue tree; Screen value; Within group; Windbreak tree; Protected species;		03-07-2021 : Tom Axford : Suspected CEEC	B	3	Very Low	B1	Tree located outside disturbance area, retain with generic protection measures. Refer to action and risk prioritisation
465			Dead Tree	Dead tree	283068.83	6250293.51		1	20	30	2.4	17.73	2.0	5-10	<5	Dead	Poor	Juvenile	0	Co-dominant stems; Previous failure(s);	Within group;	Removal;	07-07-2021 : Tom Axford : Suspected CEEC 02-07-2021 : Tom Axford : Dead tree over natural area.	U		Low	C1	Remove irrespective of proposed project works (Dead, Dying, Poor Structure, Reduced TLE)
466			Eucalyptus sp.	Eucalypt	283074.34	6250296.35	Native/Endemic	1	26	27	3.1	29.54	1.9	5-10	<5	Dead	Poor	Juvenile	0	Co-dominant stems; Previous failure(s);	Within group;	Removal;	07-07-2021 : Tom Axford : Suspected CEEC 02-07-2021 : Tom Axford : Dead tree over natural area.	U		Low	C1	Remove irrespective of proposed project works (Dead, Dying, Poor Structure, Reduced TLE)
467			Dead Tree	Dead tree	283070.28	6250299.03		1	28	35	3.3	34.97	2.1	10-15	<5	Dead	Poor	Semi-Mature	0	Co-dominant stems; Previous failure(s);	Within group;	Removal;	07-07-2021 : Tom Axford : Suspected CEEC 02-07-2021 : Tom Axford : Dead tree over natural area.	U		Low	C1	Remove irrespective of proposed project works (Dead, Dying, Poor Structure, Reduced TLE)
468			Dead Tree	Dead tree	283066.85	6250296.8		1	19	28	2.3	16.33	1.9	5-10	<5	Dead	Poor	Juvenile	0	Co-dominant stems; Previous failure(s);	Within group;	Removal;	07-07-2021 : Tom Axford : Suspected CEEC 02-07-2021 : Tom Axford : Dead tree over natural area.	U		Low	C1	Remove irrespective of proposed project works (Dead, Dying, Poor Structure, Reduced TLE)
470			Eucalyptus punctata	Grey Gum	283062.97	6250304.11	Native/Endemic	1	32	34	3.8	46.32	2.1	15-20	5-10	Good	Good	Semi-Mature	>50	Borers/termiles; Deadwood/stubs < 30mm; Epicormic growth; Wound(s);	Amenity value/shade; Avenue tree; Screen value; Within group; Windbreak tree; Protected species; Suitable to site conditions;		03-07-2021 : Tom Axford : Suspected CEEC 02-07-2021 : Tom Axford : Minor borer damage	B	3	Very Low	B1	Tree located outside disturbance area, retain with generic protection measures. Refer to action and risk prioritisation
471			Dead Tree	Dead tree	283067.31	6250302.75		1	19	24	2.3	16.33	1.8	10-15	<5	Dead	Poor	Semi-Mature	0	Co-dominant stems; Previous failure(s);	Within group;	Removal;	07-07-2021 : Tom Axford : Suspected CEEC 02-07-2021 : Tom Axford : Dead tree over natural area.	U		Low	C1	Remove irrespective of proposed project works (Dead, Dying, Poor Structure, Reduced TLE)
472			Casuarina cunninghamiana	River She-oak	283066.39	6250308.7	Native/Endemic	1	23	27	2.8	24.66	1.9	10-15	<5	Fair	Fair	Semi-Mature	10-15	Co-dominant stems; Deadwood/stubs < 30mm; Dieback; Epicormic growth; Hanger(s);	Amenity value/shade; Avenue tree; Screen value; Within group; Windbreak tree;		07-07-2021 : Tom Axford : Suspected CEEC 02-07-2021 : Tom Axford : Canopy over natural area.	C	2	Very Low	B1	Tree located outside disturbance area, retain with generic protection measures. Refer to action and risk prioritisation
474			Dead Tree	Dead tree	283062.04	6250318.61		4	26	33	3.1	30.58	2.1	10-15	<5	Dead	Poor	Juvenile	0		Within group;	Removal;	07-07-2021 : Tom Axford : Suspected CEEC 02-07-2021 : Tom Axford : Canopy over natural area.	U		Low	C1	Remove irrespective of proposed project works (Dead, Dying, Poor Structure, Reduced TLE)
475			Casuarina cunninghamiana	River She-oak	283057.27	6250319.04	Native/Endemic	1	18	26	2.2	14.66	1.9	10-15	<5	Dead	Poor	Juvenile	0		Within group;	Removal;	07-07-2021 : Tom Axford : Suspected CEEC 02-07-2021 : Tom Axford : Canopy over natural area.	U		Low	C1	Remove irrespective of proposed project works (Dead, Dying, Poor Structure, Reduced TLE)
476			Eucalyptus tereticornis	Forest Red Gum	283057.3	6250313.23	Native/Endemic	1	57	83	6.8	144.99	3.1	10-15	5-10	Good	Fair	Semi-Mature	25-50	Co-dominant stems; Deadwood/stubs > 30mm; Included bark;	Amenity value/shade; Avenue tree; Screen value; Within group; Windbreak tree; Protected species; Suitable to site conditions;		03-07-2021 : Tom Axford : Suspected CEEC 02-07-2021 : Tom Axford : Canopy over natural area.	A	3	Low	C1	Tree located outside disturbance area, retain with generic protection measures. Refer to action and risk prioritisation
477			Casuarina cunninghamiana	River She-oak	283051.88	6250316.81	Native/Endemic	1	15	21	2.0	12.57	1.7	5-10	<5	Dead	Poor	Juvenile	0		Within group;	Removal;	07-07-2021 : Tom Axford : Suspected CEEC 02-07-2021 : Tom Axford : Canopy over natural area.	U		Low	C1	Remove irrespective of proposed project works (Dead, Dying, Poor Structure, Reduced TLE)
478			Casuarina cunninghamiana	River She-oak	283064.56	6250321.88	Native/Endemic	1	21	28	2.5	19.95	1.9	10-15	<5	Fair	Good	Semi-Mature	15-25	Deadwood/stubs < 30mm; Dieback; Epicormic growth;	Amenity value/shade; Avenue tree; Screen value; Within group; Windbreak tree;		07-07-2021 : Tom Axford : Suspected CEEC	C	2	Very Low	B1	Tree located outside disturbance area, retain with generic protection measures. Refer to action and risk prioritisation
479			Casuarina cunninghamiana	River She-oak	283053.53	6250321.47	Native/Endemic	1	17	25	2.0	13.07	1.8	5-10	<5	Dead	Poor	Juvenile	0		Within group;	Removal;	07-07-2021 : Tom Axford : Suspected CEEC 02-07-2021 : Tom Axford : Canopy over natural area.	U		Low	C1	Remove irrespective of proposed project works (Dead, Dying, Poor Structure, Reduced TLE)
480			Casuarina cunninghamiana	River She-oak	283048.47	6250313.52	Native/Endemic	1	18	24	2.2	14.66	1.8	5-10	<5	Poor	Fair	Juvenile	5-10	Deadwood/stubs < 30mm; Dieback; Excessive thinning;	Within group;		07-07-2021 : Tom Axford : Suspected CEEC	C	1	Very Low	B1	Tree located outside disturbance area, retain with generic protection measures. Refer to action and risk prioritisation
482			Casuarina cunninghamiana	River She-oak	283068.47	6250325.01	Native/Endemic	1	25	31	3.0	28.27	2.0	10-15	5-10	Good	Good	Semi-Mature	>50	Co-dominant stems;	Amenity value/shade; Avenue tree; Screen value; Within group; Windbreak tree;		07-07-2021 : Tom Axford : Suspected CEEC	C	2	Very Low	B1	Tree located outside disturbance area, retain with generic protection measures. Refer to action and risk prioritisation

Tree no.	TPZ March Report	Former Tree no	Botanical Name	Common Name	Easting	Northing	Origin	Trees in group	DBH Total (cm)	DRB (cm)	Radial TPZ (m)	TPZ area (m2)	Radial SRZ (m)	Tree Height (m)	Canopy (m)	Health	Structure	Age	TLE (Yrs.)	Defects	Significance	Risk Assessment Actions	Arborist Risk Assessment Comments	Tree Quality Score	Tree Retention value subcategory	Current Risk	Current Alpha numeric Risk	Recommendation
483			<i>Eucalyptus moluccana</i>	Grey Box	283065.11	6250324.09	Native/Endemic	1	11	15	2.0	12.57	1.5	5-10	<5	Good	Good	Juvenile	>50		Amenity value/shade; Avenue tree; Screen value; Within group; Windbreak tree; Protected species; Suitable to site conditions;		07-07-2021 : Tom Axford : Suspected CEEC	B	3	Negligible	A1	Tree located outside disturbance area, retain with generic protection measures. Refer to action and risk prioritisation
484			<i>Casuarina cunninghamiana</i>	River She-oak	283062.48	6250327.56	Native/Endemic	1	15	22	2.0	12.57	1.8	5-10	<5	Dead	Poor	Juvenile	0			Removal;	07-07-2021 : Tom Axford : Suspected CEEC 02-07-2021 : Tom Axford : Canopy over natural area	U		Low	C1	Remove irrespective of proposed project works (Dead, Dying, Poor Structure, Reduced TLE)
485			<i>Casuarina cunninghamiana</i>	River She-oak	283057.18	6250324.58	Native/Endemic	1	11	19	2.0	12.57	1.6	5-10	<5	Fair	Good	Juvenile	5-10	Deadwood/stubs < 30mm; Dieback; Epicormic growth;	Amenity value/shade; Avenue tree; Windbreak tree; Screen value; Within group;		07-07-2021 : Tom Axford : Suspected CEEC	C	12	Very Low	B1	Tree located outside disturbance area, retain with generic protection measures. Refer to action and risk prioritisation
486			<i>Eucalyptus tereticornis</i>	Forest Red Gum	283051.01	6250332.35	Native/Endemic	1	96	93	11.5	416.92	3.2	15-20	10-15	Fair	Good	Mature	25-50	Borers/termites; Co-dominant stems; Deadwood/stubs > 30mm; Dieback; Epicormic growth; Pests/insects; Wound(s);	Protected fauna; Windbreak tree; Amenity value/shade; Avenue tree; Within group;	Remove deadwood/stubs > 30mm;	03-07-2021 : Tom Axford : Species identification requires additional material for clarification. Traits are consistent with E. tereticornis? Tree displaying good vitality with a flush of both epicormic and terminal extension. 03-07-2021 : Tom Axford : Suspected CEEC	A	3	Low	C1	Tree located outside disturbance area, retain with generic protection measures. Refer to action and risk prioritisation
487			<i>Eucalyptus sp.</i>	Eucalypt	283051.48	6250326.51	Native/Endemic	1	67	64	8.0	203.08	2.7	10-15	5-10	Fair	Fair	Semi-Mature	10-15	Borers/termites; Co-dominant stems; Deadwood/stubs > 60mm; Dieback; Epicormic growth; Pests/insects; Suppressed; Wound(s);	Protected fauna; Windbreak tree; Amenity value/shade; Avenue tree; Within group;		07-07-2021 : Tom Axford : Species identification requires additional material for clarification. Traits are consistent with E. amplifolia? 03-07-2021 : Tom Axford : Suspected CEEC 03-07-2021 : Tom Axford : Tree displaying fair vitality with limited epicormic and terminal extension. Canopy over natural area.	B	13	Low	C1	Tree located outside disturbance area, retain with generic protection measures. Refer to action and risk prioritisation
489			<i>Casuarina cunninghamiana</i>	River She-oak	283066.23	6250328.42	Native/Endemic	1	22	25	2.6	21.94	1.8	10-15	<5	Dead	Poor	Semi-Mature	0	Co-dominant stems; Included bark;	Within group;	Removal;	07-07-2021 : Tom Axford : Suspected CEEC 02-07-2021 : Tom Axford : Dead tree within fall distance of path.	U		Medium	D1	Remove irrespective of proposed project works (Dead, Dying, Poor Structure, Reduced TLE)
490			<i>Casuarina cunninghamiana</i>	River She-oak	283069.43	6250328.18	Native/Endemic	1	24	28	2.9	26.06	1.9	10-15	5-10	Good	Good	Semi-Mature	>50	Co-dominant stems;	Amenity value/shade; Avenue tree; Screen value; Within group; Windbreak tree;		07-07-2021 : Tom Axford : Suspected CEEC	C	2	Very Low	B1	Tree located outside disturbance area, retain with generic protection measures. Refer to action and risk prioritisation
491			<i>Casuarina cunninghamiana</i>	River She-oak	283072.12	6250327.04	Native/Endemic	1	25	35	3.0	28.27	2.1	10-15	5-10	Good	Fair	Semi-Mature	15-25	Co-dominant stems; Deadwood/stubs < 30mm; Included bark;	Amenity value/shade; Avenue tree; Screen value; Within group; Windbreak tree;		08-07-2021 : SuperAdmin ArborSafe : Suspected CEEC.	C	2	Very Low	B1	Tree located outside disturbance area, retain with generic protection measures. Refer to action and risk prioritisation
492			<i>Casuarina cunninghamiana</i>	River She-oak	283077.98	6250327.82	Native/Endemic	1	26	35	3.1	30.58	2.1	10-15	<5	Good	Good	Semi-Mature	25-50	Avenue tree; Amenity value/shade; Within group; Screen value; Windbreak tree;			07-07-2021 : Tom Axford : Suspected CEEC	C	2	Very Low	B1	Tree located outside disturbance area, retain with generic protection measures. Refer to action and risk prioritisation
493			<i>Casuarina cunninghamiana</i>	River She-oak	283083.23	6250320.74	Native/Endemic	1	19	25	2.3	16.33	1.8	5-10	<5	Good	Fair	Juvenile	15-25	Co-dominant stems; Deadwood/stubs < 30mm; Included bark; Previous failure(s);	Avenue tree; Within group; Amenity value/shade; Screen value; Windbreak tree;		07-07-2021 : Tom Axford : Suspected CEEC	C	2	Very Low	B1	Tree located outside disturbance area, retain with generic protection measures. Refer to action and risk prioritisation
494	Y		<i>Pinus radiata</i>	Monterey Pine	282614.52	6250168.27	Exotic	1	88	98	10.6	350.33	3.3	15-20	10-15	Poor	Good	Mature	5-10	Co-dominant stems; Deadwood/stubs > 60mm; Dieback; Excessive thinning; Mechanical damage to root(s); Resin exudation/kink;	Amenity value/shade; Attractive landscape feature; Avenue tree;	Remove deadwood/stubs > 30mm;	18-03-2021 : Sam Munro : Significant thinning of upper half of canopy.	C	12	Medium	D2	Major encroachment – tree located in extent of disturbance area, removal of tree required based on project design
495	Y		<i>Eucalyptus punctata</i>	Grey Gum	282623.29	6250155.81	Native/Endemic	1	49	63	5.9	108.62	2.7	15-20	10-15	Good	Fair	Semi-Mature	25-50	Co-dominant stems; Deadwood/stubs < 30mm; Epicormic growth; Wound(s);	Amenity value/shade; Attractive landscape feature; Avenue tree;			B	23	Low	B2	Tree located outside disturbance area, retain with generic protection measures. Refer to action and risk prioritisation
496	Y		<i>Eucalyptus amplifolia</i>	Cabbage Gum	282624.96	6250163.57	Native/Endemic	1	36	41	4.3	58.63	2.3	15-20	5-10	Good	Poor	Semi-Mature	15-25	Co-dominant stems; Crossing/rubbing branches; Epicormic growth; Included bark; Previous failure(s); Weak union(s);	Avenue tree; Amenity value/shade;			C	1	Medium	C2	Major encroachment – tree located in extent of disturbance area, removal of tree required based on project design
497	Y		<i>Pinus radiata</i>	Monterey Pine	282633.53	6250150.28	Exotic	1	79	76	9.5	282.34	2.9	15-20	10-15	Good	Fair	Mature	15-25	Co-dominant stems; Crossing/rubbing branches; Deadwood/stubs > 30mm; Dieback; Mechanical damage to root(s);	Attractive landscape feature; Amenity value/shade; Avenue tree;			B	2	Low	C1	Tree located outside disturbance area, retain with generic protection measures. Refer to action and risk prioritisation
498	Y		<i>Eucalyptus sp.</i>	Eucalypt	282635.55	6250161.15	Native/Endemic	1	24	27	2.9	26.06	1.9	5-10	5-10	Fair	Fair	Juvenile	10-15	Co-dominant stems; Deadwood/stubs < 30mm; Dieback; Pests/insects;	Amenity value/shade;			C	12	Low	C1	Tree located outside disturbance area, retain with generic protection measures. Refer to action and risk prioritisation
499	Y		<i>Eucalyptus tereticornis</i>	Forest Red Gum	282645.03	6250151.81	Native/Endemic	1	37	51	4.4	61.93	2.5	15-20	5-10	Good	Fair	Semi-Mature	25-50	Co-dominant stems; Deadwood/stubs < 30mm; Epicormic growth;	Amenity value/shade; Attractive landscape feature; Avenue tree;			B	23	Very Low	B1	Tree located outside disturbance area, retain with generic protection measures. Refer to action and risk prioritisation
500	Y		<i>Liquidambar styraciflua</i>	Sweet Gum	282503.84	6250159.21	Exotic	1	46	53	5.5	95.73	2.5	10-15	5-10	Good	Fair	Semi-Mature	25-50	Co-dominant stems; Epicormic growth; Included bark; Wound(s);	Amenity value/shade; Attractive landscape feature;			B	2	Low	B2	Major encroachment – tree located in extent of disturbance area, removal of tree required based on project design
501			<i>Casuarina cunninghamiana</i>	River She-oak	283068.72	6250276.59	Native/Endemic	1	39	64	4.7	69.85	2.7	10-15	5-10	Good	Fair	Semi-Mature	15-25	Co-dominant stems; Deadwood/stubs < 30mm; Included bark; Previous failure(s);	Amenity value/shade; Within group; Screen value; Windbreak tree;		07-07-2021 : Tom Axford : Suspected CEEC	C	2	Very Low	B1	Tree located outside disturbance area, retain with generic protection measures. Refer to action and risk prioritisation
502			<i>Casuarina cunninghamiana</i>	River She-oak	283066.43	6250281.13	Native/Endemic	1	20	28	2.4	18.10	1.9	5-10	<5	Good	Fair	Juvenile	15-25	Co-dominant stems; Deadwood/stubs < 30mm; Previous failure(s);	Amenity value/shade; Within group; Screen value; Windbreak tree;		07-07-2021 : Tom Axford : Suspected CEEC 05-07-2021 : Ian Consalvey : Deadwood over natural area	C	12	Very Low	B1	Tree located outside disturbance area, retain with generic protection measures. Refer to action and risk prioritisation
503			Dead Tree	Dead tree	283060.93	6250287.82		1	23	25	2.8	23.93	1.8	5-10	<5	Dead	Poor	Juvenile	0	Deadwood/stubs > 100mm;		Removal;	05-07-2021 : Ian Consalvey : Suspected CEEC. Remove dead tree.	U		Medium	C2	Remove irrespective of proposed project works (Dead, Dying, Poor Structure, Reduced TLE)
504			<i>Eucalyptus moluccana</i>	Grey Box	283057.6	6250291.49	Native/Endemic	1	18	23	2.2	14.66	1.8	5-10	<5	Good	Fair	Juvenile	25-50	Co-dominant stems; Deadwood/stubs < 30mm; Included bark;	Amenity value/shade; Within group; Screen value; Windbreak tree;		07-07-2021 : Tom Axford : Suspected CEEC 05-07-2021 : Ian Consalvey : Deadwood over natural area	C	12	Very Low	B1	Tree located outside disturbance area, retain with generic protection measures. Refer to action and risk prioritisation
505			Dead Tree	Dead tree	283059.09	6250297.32		1	25	25	3.0	27.73	1.8	10-15	<5	Dead	Poor	Juvenile	0			Removal;	07-07-2021 : Tom Axford : Suspected CEEC 02-07-2021 : Marc Fisher : Remove dead tree.	U		Low	C1	Remove irrespective of proposed project works (Dead, Dying, Poor Structure, Reduced TLE)
506			Dead Tree	Dead tree	283054.74	6250294.84		1	28	51	3.4	36.69	2.5	5-10	<5	Dead	Fair	Juvenile	0	Deadwood/stubs > 100mm;		Removal;	05-07-2021 : Ian Consalvey : Suspected CEEC. Remove dead tree.	U		Medium	C2	Remove irrespective of proposed project works (Dead, Dying, Poor Structure, Reduced TLE)
507			Dead Tree	Dead tree	283063.57	6250297.32		1	17	20	2.0	13.07	1.7	5-10	<5	Dead	Poor	Juvenile	0			Removal;	07-07-2021 : Tom Axford : Suspected CEEC 02-07-2021 : Marc Fisher : Remove dead tree.	U		Low	C1	Remove irrespective of proposed project works (Dead, Dying, Poor Structure, Reduced TLE)
508			Dead Tree	Dead tree	283053.36	6250301.75		1	16	21	2.0	12.57	1.7	<5	<5	Dead	Poor	Juvenile	0	Deadwood/stubs > 100mm;		Removal;	07-07-2021 : Tom Axford : Suspected CEEC 05-07-2021 : Ian Consalvey : Remove dead tree.	U		Very Low	B1	Remove irrespective of proposed project works (Dead, Dying, Poor Structure, Reduced TLE)
509			Dead Tree	Dead tree	283056.92	6250303.69		1	18	21	2.2	14.66	1.7	5-10	<5	Dead	Poor	Juvenile	0			Removal;	07-07-2021 : Tom Axford : Suspected CEEC 02-07-2021 : Marc Fisher : Remove dead tree.	U		Low	C1	Remove irrespective of proposed project works (Dead, Dying, Poor Structure, Reduced TLE)
510			Dead Tree	Dead tree	283065.93	6250300.27		1	15	19	2.0	12.57	1.6	5-10	<5	Dead	Poor	Juvenile	0			Removal;	07-07-2021 : Tom Axford : Suspected CEEC 02-07-2021 : Tom Axford : Canopy over natural area	U		Low	C1	Remove irrespective of proposed project works (Dead, Dying, Poor Structure, Reduced TLE)
511			Dead Tree	Dead tree	283057.96	6250305.97		1	10	21	2.0	12.57	1.7	5-10	<5	Dead	Poor	Juvenile	0			Removal;	07-07-2021 : Tom Axford : Suspected CEEC 02-07-2021 : Tom Axford : Canopy over natural area	U		Low	C1	Remove irrespective of proposed project works (Dead, Dying, Poor Structure, Reduced TLE)
512			<i>Casuarina cunninghamiana</i>	River She-oak	283050.5	6250304.34	Native/Endemic	1	16	25	2.0	12.57	1.8	5-10	<5	Good	Fair	Juvenile	25-50	Deadwood/stubs < 30mm; Previous failure(s);	Amenity value/shade; Within group; Screen value; Windbreak tree;		07-07-2021 : Tom Axford : Suspected CEEC 05-07-2021 : Ian Consalvey : Deadwood over natural area.	C	1	Very Low	B1	Tree located outside disturbance area, retain with generic protection measures. Refer to action and risk prioritisation
513			<i>Casuarina cunninghamiana</i>	River She-oak	283053.41	6250298.3	Native/Endemic	1	17	23	2.0	13.07	1.8	5-10	<5	Good	Good	Juvenile	25-50	Deadwood/stubs < 30mm;	Amenity value/shade; Within group; Screen value; Windbreak tree;		07-07-2021 : Tom Axford : Suspected CEEC 05-07-2021 : Ian Consalvey : Deadwood over natural area.	C	12	Very Low	B1	Tree located outside disturbance area, retain with generic protection measures. Refer to action and risk prioritisation
514			<i>Casuarina cunninghamiana</i>	River She-oak	283050.49	6250299.28	Native/Endemic	1	30	43	3.6	41.71	2.3	5-10	5-10	Good	Fair	Semi-Mature	15-25	Co-dominant stems; Deadwood/stubs < 30mm; Included bark;	Amenity value/shade; Within group; Screen value; Windbreak tree;		07-07-2021 : Tom Axford : Suspected CEEC	C	2	Very Low	B1	Tree located outside disturbance area, retain with generic protection measures. Refer to action and risk prioritisation
515			<i>Casuarina cunninghamiana</i>	River She-oak	283048.55	6250302.5	Native/Endemic	1	37	57	4.4	61.52	2.6	5-10	5-10	Good	Good	Semi-Mature	25-50	Deadwood/stubs > 30mm; Included bark; Previous failure(s);	Amenity value/shade; Within group; Screen value; Windbreak tree;		07-07-2021 : Tom Axford : Suspected CEEC 05-07-2021 : Ian Consalvey : Deadwood over natural area.	C	2	Very Low	B1	Tree located outside disturbance area, retain with generic protection measures. Refer to action and risk prioritisation
516			Dead Tree	Dead tree	283050.85	6250307.27		1	19	23	2.3	16.33	1.8	5-10	<5	Dead	Poor	Juvenile	0			Removal;	07-07-2021 : Tom Axford : Suspected CEEC 02-07-2021 : Marc Fisher : Remove dead tree.	U		Low	C1	Remove irrespective of proposed project works (Dead, Dying, Poor Structure, Reduced TLE)
517			Dead Tree	Dead tree	283053.09	6250308.72		1	16	23	2.0	12.57	1.8	5-10	<5	Dead	Poor	Juvenile	0			Removal;	07-07-2021 : Tom Axford : Suspected CEEC 02-07-2021 : Marc Fisher : Remove dead tree.	U		Low	C1	Remove irrespective of proposed project works (Dead, Dying, Poor Structure, Reduced TLE)
519			Dead Tree	Dead tree	283048.89	6250310.57		1	14	22	2.0	12.57	1.8	5-10	<5	Dead	Poor	Juvenile	0			Removal;	07-07-2021 : Tom Axford : Suspected CEEC 02-07-2021 : Marc Fisher : Remove dead tree.	U		Low	C1	Remove irrespective of proposed project works (Dead, Dying, Poor Structure, Reduced TLE)
520			<i>Casuarina cunninghamiana</i>	River She-oak	283045.39	6250304.64	Native/Endemic	1	25	28	3.0	27.37	1.9	5-10	<5	Poor	Fair	Juvenile	<5	Deadwood/stubs < 30mm; Dieback; Excessive thinning;	Within group;	Removal;	07-07-2021 : Tom Axford : Suspected CEEC 02-07-2021 : Marc Fisher : Tree in advanced decline.	U		Low	C1	Remove irrespective of proposed project works (Dead, Dying, Poor Structure, Reduced TLE)
521			Dead Tree	Dead tree	283044.27	6250309.77		1	25	35	3.0	28.27	2.1	5-10	<5	Dead	Poor	Juvenile	0			Removal;	07-07-2021 : Tom Axford : Suspected CEEC 02-07-2021 : Marc Fisher : Remove dead tree.	U		Low	C1	Remove irrespective of proposed project works (Dead, Dying, Poor Structure, Reduced TLE)
522			Dead Tree	Dead tree	283043.15	6250313.86		1	22	35	2.6	21.58	2.1	5-10	<5	Dead	Poor	Juvenile	0			Removal;	07-07-2021 : Tom Axford : Suspected CEEC 02-07-2021 : Marc Fisher : Remove dead tree.	U		Low	C1	Remove irrespective of proposed project works (Dead, Dying, Poor Structure, Reduced TLE)
523			Dead Tree	Dead tree	283042.18	6250316.75		1	22	25	2.7	22.30	1.8	5-10	<5	Dead	Poor	Juvenile	0			Removal;	07-07-2021 : Tom Axford : Suspected CEEC 02-07-2021 : Marc Fisher : Remove dead tree.	U		Low	C1	Remove irrespective of proposed project works (Dead, Dying, Poor Structure, Reduced TLE)

Tree no.	TPZ March Report	Former Tree no	Botanical Name	Common Name	Easting	Northing	Origin	Trees in group	DBH Total (cm)	DRB (cm)	Radial TPZ (m)	TPZ area (m2)	Radial SRZ (m)	Tree Height (m)	Canopy (m)	Health	Structure	Age	TLE (Yrs.)	Defects	Significance	Risk Assessment Actions	Arborist Risk Assessment Comments	Tree Quality Score	Tree Retention value subcategory	Current Risk	Current Alphanumeric Risk	Recommendation
524			Casuarina cunninghamiana	River She-oak	283039.38	6250312.28	Native/Endemic	1	30	42	3.6	40.72	2.3	5-10	5-10	Good	Good	Semi-Mature	25-50	Deadwood/stubs < 30mm;	Avenue tree; Amenity value/shade; Within group; Screen value; Windbreak tree;		07-07-2021 : Tom Axford : Suspected CEEC	C	2	Very Low	B1	Tree located outside disturbance area, retain with generic protection measures. Refer to action and risk prioritisation
525			Dead Tree	Dead tree	283039.94	6250315.96		1	19	27	2.3	16.87	1.9	5-10	<5	Dead	Poor	Juvenile	0			Removal;	07-07-2021 : Tom Axford : Suspected CEEC 02-07-2021 : Marc Fisher : Remove dead tree.	U		Low	C1	Remove irrespective of proposed project works (Dead, Dying, Poor Structure, Reduced TLE)
527			Dead Tree	Dead tree	283034.62	6250317.94		1	16	23	2.0	12.57	1.8	<5	<5	Dead	Poor	Juvenile	0			Removal;	07-07-2021 : Tom Axford : Suspected CEEC 02-07-2021 : Marc Fisher : Remove dead tree.	U		Low	C1	Remove irrespective of proposed project works (Dead, Dying, Poor Structure, Reduced TLE)
528			Casuarina cunninghamiana	River She-oak	283038.68	6250320.84	Native/Endemic	1	26	31	3.1	30.58	2.0	5-10	<5	Good	Good	Semi-Mature	25-50	Deadwood/stubs < 30mm;	Amenity value/shade; Within group; Screen value; Windbreak tree;		07-07-2021 : Tom Axford : Suspected CEEC	C	2	Very Low	B1	Tree located outside disturbance area, retain with generic protection measures. Refer to action and risk prioritisation
529			Casuarina cunninghamiana	River She-oak	283035.32	6250315.44	Native/Endemic	1	16	25	2.0	12.57	1.8	5-10	<5	Good	Fair	Juvenile	15-25	Co-dominant stems; Deadwood/stubs < 30mm; Included bark;	Amenity value/shade; Within group; Screen value; Windbreak tree;		07-07-2021 : Tom Axford : Suspected CEEC	C	2	Very Low	B1	Tree located outside disturbance area, retain with generic protection measures. Refer to action and risk prioritisation
530			Casuarina cunninghamiana	River She-oak	283044.69	6250320.1	Native/Endemic	1	15	24	2.0	12.57	1.8	5-10	<5	Good	Good	Semi-Mature	25-50		Amenity value/shade; Within group; Windbreak tree; Screen value; Avenue tree;		07-07-2021 : Tom Axford : Suspected CEEC	C	2	Very Low	B1	Tree located outside disturbance area, retain with generic protection measures. Refer to action and risk prioritisation
531			Dead Tree	Dead tree	283042.74	6250324.84		1	17	26	2.0	13.07	1.9	5-10	<5	Dead	Poor	Juvenile	0			Removal;	07-07-2021 : Tom Axford : Suspected CEEC 02-07-2021 : Marc Fisher : Remove dead tree.	U		Low	C1	Remove irrespective of proposed project works (Dead, Dying, Poor Structure, Reduced TLE)
532			Dead Tree	Dead tree	283047.49	6250320.5		2	12	18	2.0	12.57	1.6	5-10	<5	Dead	Poor	Juvenile	0			Removal;	07-07-2021 : Tom Axford : Suspected CEEC 02-07-2021 : Marc Fisher : Remove dead tree.	U		Low	C1	Remove irrespective of proposed project works (Dead, Dying, Poor Structure, Reduced TLE)
533			Casuarina cunninghamiana	River She-oak	283064.85	6250331.15	Native/Endemic	1	21	33	2.5	19.95	2.1	10-15	<5	Good	Good	Juvenile	25-50	Deadwood/stubs < 30mm; Epicormic growth; Previous failure(s);	Amenity value/shade; Avenue tree; Screen value; Within group; Windbreak tree;		08-07-2021 : SuperAdmin ArborSafe : Suspected CEEC.	C	2	Very Low	B1	Tree located outside disturbance area, retain with generic protection measures. Refer to action and risk prioritisation
534			Casuarina cunninghamiana	River She-oak	283068.3	6250331.78	Native/Endemic	1	22	30	2.6	21.90	2.0	10-15	<5	Fair	Good	Semi-Mature	15-25	Deadwood/stubs < 30mm; Epicormic growth;	Amenity value/shade; Avenue tree; Screen value; Within group; Windbreak tree;		07-07-2021 : Tom Axford : Suspected CEEC	C	2	Very Low	B1	Tree located outside disturbance area, retain with generic protection measures. Refer to action and risk prioritisation
535			Casuarina cunninghamiana	River She-oak	283071.69	6250331.94	Native/Endemic	1	22	27	2.6	21.90	1.9	10-15	<5	Good	Good	Semi-Mature	25-50	Deadwood/stubs < 30mm;	Amenity value/shade; Avenue tree; Screen value; Within group; Windbreak tree;		07-07-2021 : Tom Axford : Suspected CEEC	C	2	Very Low	B1	Tree located outside disturbance area, retain with generic protection measures. Refer to action and risk prioritisation
536			Casuarina cunninghamiana	River She-oak	283075.34	6250331.21	Native/Endemic	1	31	36	3.7	43.47	2.2	10-15	5-10	Good	Fair	Semi-Mature	25-50	Co-dominant stems; Deadwood/stubs < 30mm; Included bark;	Amenity value/shade; Avenue tree; Screen value; Within group; Windbreak tree;		07-07-2021 : Tom Axford : Suspected CEEC	C	2	Low	C1	Tree located outside disturbance area, retain with generic protection measures. Refer to action and risk prioritisation
537			Casuarina cunninghamiana	River She-oak	283080.4	6250317.49	Native/Endemic	1	10	16	2.0	12.57	1.5	5-10	<5	Good	Fair	Juvenile	15-25	Co-dominant stems; Deadwood/stubs < 30mm; Included bark; Previous failure(s);	Avenue tree; Within group; Amenity value/shade; Screen value; Windbreak tree;		07-07-2021 : Tom Axford : Suspected CEEC	C	2	Very Low	B1	Tree located outside disturbance area, retain with generic protection measures. Refer to action and risk prioritisation
538	Y		Grevillea robusta	Silky Oak	282599.56	6250185.33	Native/Endemic	1	36	43	4.3	58.63	2.3	10-15	5-10	Good	Fair	Semi-Mature	15-25	Co-dominant stems; Deadwood/stubs < 30mm; Epicormic growth; Mechanical damage to root(s); Previous failure(s);	Amenity value/shade;			C	2	Low	C1	Major encroachment – tree located in extent of disturbance area, removal of tree required based on project design
539	Y		Pinus radiata	Monterey Pine	282558.96	6250159.46	Exotic	1	50	61	6.0	113.10	2.7	10-15	5-10	Good	Fair	Semi-Mature	10-15	Co-dominant stems; Deadwood/stubs > 30mm; Dieback; Mechanical damage to root(s); Resin exudation/kino; Wound(s);	Amenity value/shade; Attractive landscape feature;			B	2	Low	C1	Major encroachment – tree located in extent of disturbance area, removal of tree required based on project design
540			Pinus radiata	Monterey Pine	282536.27	6250128.9	Exotic	1	70	60	8.4	221.67	2.7	15-20	5-10	Good	Good	Mature	25-50	Deadwood/stubs > 30mm; Exposed root(s); Mechanical damage to root(s);	Amenity value/shade; Windbreak tree; Avenue tree;	Remove deadwood/stubs > 30mm;	01-07-2021 : Sam Munro : Tree assessed.	B	2	Medium	D1	Minor encroachment – tree located near disturbance area, retain with specific protection measures
541	Y		Stump	Stump	282539.39	6250158.72	Exotic	1	64	66	7.7	185.30	2.8	<5	<5	Dead	Poor	Mature	0	Cavity(s); Deadwood/stubs > 100mm; Decay;		Removal;	18-03-2021 : Sam Munro : Dead stump.	U		Negligible	A1	Remove irrespective of proposed project works (Dead, Dying, Poor Structure, Reduced TLE)
542	Y		Callistemon salignus	Willow Bottlebrush	282522.74	6250154.28	Native/Endemic	1	69	71	8.3	215.38	2.9	5-10	5-10	Poor	Fair	Mature	<5	Co-dominant stems; Deadwood/stubs > 60mm; Dieback; Epicormic growth; Included bark; Mechanical damage to root(s); Previous failure(s);		Removal;	18-03-2021 : Sam Munro : Tree is in a state of decline it is unlikely to recover from.	U		Medium	D1	Remove irrespective of proposed project works (Dead, Dying, Poor Structure, Reduced TLE)
544	Y		Corymbia eximia	Yellow Bloodwood	282492.09	6250223.4	Native/Endemic	1	19	22	2.3	16.33	1.8	5-10	<5	Good	Good	Juvenile	25-50		Amenity value/shade; Avenue tree;			C	12	Negligible	A1	Tree located outside disturbance area, retain with generic protection measures. Refer to action and risk prioritisation
545	Y		Corymbia citriodora	Lemon-scented Gum	282513.21	6250219.69	Native/Endemic	1	65	70	7.8	191.13	2.8	15-20	10-15	Good	Fair	Semi-Mature	25-50	Crossing/rubbing branches; Deadwood/stubs > 30mm; Resin exudation/kino; Wound(s);	Amenity value/shade; Attractive landscape feature; Avenue tree; Windbreak tree; Screen value;			B	2	Low	B2	Tree located outside disturbance area, retain with generic protection measures. Refer to action and risk prioritisation
546	Y		Corymbia citriodora	Lemon-scented Gum	282529.75	6250216.82	Native/Endemic	1	39	44	4.7	68.81	2.3	10-15	5-10	Good	Good	Semi-Mature	25-50	Deadwood/stubs < 30mm;	Amenity value/shade; Attractive landscape feature; Avenue tree; Screen value; Windbreak tree;			B	2	Low	B2	Tree located outside disturbance area, retain with generic protection measures. Refer to action and risk prioritisation
547	Y		Corymbia citriodora	Lemon-scented Gum	282548.03	6250213.34	Native/Endemic	1	62	113	7.4	173.58	3.5	10-15	10-15	Good	Fair	Semi-Mature	15-25	Co-dominant stems; Crossing/rubbing branches; Deadwood/stubs > 30mm; Included bark; Wound(s);	Amenity value/shade; Attractive landscape feature; Avenue tree;			B	2	Medium	C2	Major encroachment – tree located in extent of disturbance area, removal of tree required based on project design
548	Y		Eucalyptus punctata	Grey Gum	282652.64	6250160.15	Native/Endemic	1	39	46	4.7	68.81	2.4	10-15	5-10	Fair	Fair	Semi-Mature	10-15	Deadwood/stubs < 30mm; Epicormic growth; Mechanical damage to root(s); Wound(s);	Avenue tree;			C	12	Low	B2	Tree located outside disturbance area, retain with generic protection measures. Refer to action and risk prioritisation
549	Y		Eucalyptus baueriana	Blue Box	282661.72	6250161.01	Native/Endemic	1	44	49	5.3	87.58	2.5	5-10	5-10	Good	Fair	Semi-Mature	25-50	Co-dominant stems; Crossing/rubbing branches; Deadwood/stubs < 30mm; Epicormic growth;	Amenity value/shade; Attractive landscape feature; Avenue tree;			B	23	Low	C1	Minor encroachment – tree located near disturbance area, retain with specific protection measures
550	Y		Eucalyptus amplifolia	Cabbage Gum	282672.76	6250161.72	Native/Endemic	1	36	43	4.3	58.63	2.3	10-15	5-10	Good	Fair	Semi-Mature	25-50	Co-dominant stems; Crossing/rubbing branches; Deadwood/stubs < 30mm; Epicormic growth; Wound(s);	Attractive landscape feature; Amenity value/shade; Avenue tree;			B	23	Very Low	B1	Major encroachment – tree located in extent of disturbance area, removal of tree required based on project design
551	Y		Corymbia citriodora	Lemon-scented Gum	282501.27	6250217.19	Native/Endemic	1	80	105	9.6	288.44	3.4	15-20	10-15	Good	Fair	Mature	25-50	Co-dominant stems; Crossing/rubbing branches; Deadwood/stubs > 30mm; Included bark; Wound(s);	Amenity value/shade; Avenue tree; Attractive landscape feature; Screen value; Windbreak tree;	Remove deadwood/stubs > 30mm; Remove selective branches;	18-03-2021 : Sam Munro : Remove small leader at base.	A	1	Medium	C2	Minor encroachment – tree located near disturbance area, retain with specific protection measures
552	Y		Corymbia citriodora	Lemon-scented Gum	282520.8	6250218.41	Native/Endemic	1	67	83	8.0	203.08	3.1	10-15	10-15	Good	Good	Semi-Mature	25-50	Co-dominant stems; Crossing/rubbing branches; Deadwood/stubs > 30mm; Previous failure(s); Resin exudation/kino;	Amenity value/shade; Attractive landscape feature; Avenue tree; Screen value; Windbreak tree;			B	2	Low	B2	Tree located outside disturbance area, retain with generic protection measures. Refer to action and risk prioritisation
553	Y		Corymbia citriodora	Lemon-scented Gum	282539.8	6250214.81	Native/Endemic	1	37	53	4.4	61.93	2.5	10-15	5-10	Fair	Fair	Semi-Mature	15-25	Co-dominant stems; Deadwood/stubs > 30mm; Dieback;	Amenity value/shade; Attractive landscape feature; Avenue tree; Screen value; Windbreak tree;	Remove deadwood/stubs > 30mm;		B	2	Low	B2	Tree located outside disturbance area, retain with generic protection measures. Refer to action and risk prioritisation
554	Y		Corymbia citriodora	Lemon-scented Gum	282555.1	6250211.69	Native/Endemic	1	48	61	5.8	104.23	2.7	10-15	10-15	Good	Fair	Semi-Mature	15-25	Resin exudation/kino; Wound(s);	Amenity value/shade; Attractive landscape feature; Avenue tree; Windbreak tree; Screen value;			B	2	Low	B2	Tree located outside disturbance area, retain with generic protection measures. Refer to action and risk prioritisation

Tree no.	TPZ March Report	Former Tree no	Botanical Name	Common Name	Easting	Northing	Origin	Trees in group	DBH Total (cm)	DRB (cm)	Radial TPZ (m)	TPZ area (m2)	Radial SRZ (m)	Tree Height (m)	Canopy (m)	Health	Structure	Age	TLE (Yrs.)	Defects	Significance	Risk Assessment Actions	Arborist Risk Assessment Comments	Tree Quality Score	Tree Retention value subcategory	Current Risk	Current Alpha numeric Risk	Recommendation
555	Y		<i>Eucalyptus punctata</i>	Grey Gum	282644.62	6250160.87	Native/Endemic	1	47	54	5.6	99.93	2.6	15-20	10-15	Good	Good	Semi-Mature	25-50	Co-dominant stems; Deadwood/stubs > 30mm; Epicormic growth;	Amenity value/shade; Attractive landscape feature; Avenue tree; Screen value; Windbreak tree;			B	23	Low	B2	Tree located outside disturbance area, retain with generic protection measures. Refer to action and risk prioritisation
556	Y		<i>Eucalyptus tereticornis</i>	Forest Red Gum	282653.4	6250150.18	Native/Endemic	1	28	32	3.4	35.47	2.1	5-10	5-10	Poor	Fair	Semi-Mature	10-15	Co-dominant stems; Deadwood/stubs > 30mm; Dieback; Epicormic growth; Pests/Insects;	Avenue tree;			C	1	Low	C1	Major encroachment – tree located in extent of disturbance area, removal of tree required based on project design
557	Y		<i>Eucalyptus punctata</i>	Grey Gum	282665.8	6250155.74	Native/Endemic	1	25	33	3.0	28.27	2.1	10-15	5-10	Good	Fair	Semi-Mature	15-25	Co-dominant stems; Deadwood/stubs < 30mm; Wound(s);	Amenity value/shade; Avenue tree;			C	2	Low	C1	Major encroachment – tree located in extent of disturbance area, removal of tree required based on project design
558	Y		<i>Corymbia citriodora</i>	Lemon-scented Gum	282674.12	6250154.46	Native/Endemic	1	35	44	4.2	55.42	2.3	5-10	5-10	Good	Good	Semi-Mature	25-50	Previous failure(s); Resin exudation/ kino; Wound(s);	Amenity value/shade; Avenue tree;			B	2	Very Low	B1	Tree located outside disturbance area, retain with generic protection measures. Refer to action and risk prioritisation
559	Y		<i>Eucalyptus sp.</i>	Eucalypt	282668.82	6250142.44	Native/Endemic	1	17	20	2.0	13.07	1.7	5-10	<5	Poor	Fair	Juvenile	<5	Co-dominant stems; Deadwood/stubs < 30mm; Dieback; Pests/Insects; Wound(s);		Removal;	18-03-2021 : Sam Munro : Tree is in a state of decline it is unlikely to recover from.	U		Low	C1	Remove irrespective of proposed project works (Dead, Dying, Poor Structure, Reduced TLE)
560	Y		<i>Eucalyptus sp.</i>	Eucalypt	282674.33	6250139.2	Native/Endemic	1	29	34	3.5	38.05	2.1	5-10	5-10	Good	Fair	Semi-Mature	25-50	Co-dominant stems; Deadwood/stubs < 30mm; Epicormic growth;	Avenue tree; Amenity value/shade;		07-07-2021 : Tom Axford : Species identification requires additional material for clarification. Traits are consistent with E. tereticornis?	C	12	Very Low	B1	Tree located outside disturbance area, retain with generic protection measures. Refer to action and risk prioritisation
561	Y		<i>Pinus radiata</i>	Monterey Pine	282679.39	6250132.98	Exotic	1	68	76	8.2	209.18	2.9	15-20	10-15	Good	Fair	Mature	15-25	Co-dominant stems; Deadwood/stubs > 30mm; Dieback; Mechanical damage to root(s);	Amenity value/shade; Attractive landscape feature; Avenue tree; Screen value; Windbreak tree;			B	2	Low	C1	Tree located outside disturbance area, retain with generic protection measures. Refer to action and risk prioritisation
562	Y		<i>Pinus radiata</i>	Monterey Pine	282691.46	6250134.87	Exotic	1	66	70	7.9	197.06	2.8	10-15	10-15	Good	Good	Mature	25-50	Crossing/rubbing branches; Deadwood/stubs > 30mm; Dieback; Mechanical damage to root(s); Resin exudation/ kino;	Amenity value/shade; Attractive landscape feature; Avenue tree; Windbreak tree; Screen value;			B	2	Low	C1	Tree located outside disturbance area, retain with generic protection measures. Refer to action and risk prioritisation
563	Y		<i>Eucalyptus tereticornis</i>	Forest Red Gum	282691.84	6250141.1	Native/Endemic	1	26	28	3.1	30.58	1.9	5-10	<5	Good	Good	Semi-Mature	25-50	Deadwood/stubs < 30mm; Epicormic growth; Wound(s);	Attractive landscape feature; Amenity value/shade; Protected species; Windbreak tree; Screen value;			B	23	Very Low	B1	Tree located outside disturbance area, retain with generic protection measures. Refer to action and risk prioritisation
564	Y		<i>Pinus radiata</i>	Monterey Pine	282705.33	6250127.3	Exotic	1	66	66	7.9	197.06	2.8	10-15	5-10	Good	Good	Mature	25-50	Co-dominant stems; Deadwood/stubs > 30mm; Dieback; Mechanical damage to root(s);	Amenity value/shade; Attractive landscape feature; Avenue tree; Windbreak tree; Screen value;			B	2	Low	C1	Tree located outside disturbance area, retain with generic protection measures. Refer to action and risk prioritisation
565	Y		<i>Pinus radiata</i>	Monterey Pine	282709.87	6250121.8	Exotic	1	78	85	9.4	275.23	3.1	15-20	10-15	Fair	Good	Mature	15-25	Co-dominant stems; Deadwood/stubs > 60mm; Dieback; Exposed root(s); Mechanical damage to root(s); Poor pruning;	Amenity value/shade; Attractive landscape feature; Avenue tree; Screen value; Windbreak tree;	Remove deadwood/stubs > 30mm;		B	2	Medium	C2	Minor encroachment – tree located near disturbance area, retain with specific protection measures
566	Y		<i>Eucalyptus punctata</i>	Grey Gum	282720.06	6250127.6	Native/Endemic	1	48	63	5.8	105.41	2.7	10-15	5-10	Good	Fair	Semi-Mature	25-50	Co-dominant stems; Epicormic growth; Wound(s);	Amenity value/shade; Attractive landscape feature; Avenue tree; Protected species; Screen value; Windbreak tree;			B	23	Very Low	B1	Tree located outside disturbance area, retain with generic protection measures. Refer to action and risk prioritisation
567	Y		<i>Eucalyptus tereticornis</i>	Forest Red Gum	282724.98	6250132.55	Native/Endemic	1	21	26	2.5	19.95	1.9	5-10	<5	Fair	Good	Juvenile	10-15	Deadwood/stubs > 30mm; Epicormic growth;				C	1	Very Low	B1	Tree located outside disturbance area, retain with generic protection measures. Refer to action and risk prioritisation
568	Y		<i>Eucalyptus punctata</i>	Grey Gum	282752.33	6250179.69	Native/Endemic	1	46	58	5.5	95.73	2.6	15-20	5-10	Fair	Fair	Semi-Mature	10-15	Borers/termites; Co-dominant stems; Crossing/rubbing branches; Deadwood/stubs < 30mm; Dieback; Epicormic growth; Mechanical damage; Resin exudation/ kino; Wound(s);	Amenity value/shade;		19-03-2021 : Jamie Oates : Borer damage to lower trunk.	B	2	Low	B2	Tree located outside disturbance area, retain with generic protection measures. Refer to action and risk prioritisation
569	Y		<i>Eucalyptus tereticornis</i>	Forest Red Gum	282754.2	6250188.51	Native/Endemic	1	31	38	3.7	43.47	2.2	5-10	5-10	Good	Fair	Semi-Mature	25-50	Co-dominant stems; Deadwood/stubs < 30mm; Epicormic growth;	Attractive landscape feature;			C	2	Very Low	B1	Tree located outside disturbance area, retain with generic protection measures. Refer to action and risk prioritisation
570	Y		<i>Eucalyptus baueriana</i>	Blue Box	282737.09	6250188.04	Native/Endemic	1	59	65	7.1	157.48	2.8	15-20	10-15	Good	Good	Mature	25-50	Co-dominant stems; Deadwood/stubs < 30mm; Epicormic growth; Parasitic plant/mistletoe;	Protected species; Amenity value/shade; Attractive landscape feature;			B	23	Low	B2	Tree located outside disturbance area, retain with generic protection measures. Refer to action and risk prioritisation
571	Y		<i>Eucalyptus fibrosa ssp. fibrosa</i>	Broad-leaved Ironbark	282744.33	6250209.44	Native/Endemic	1	45	53	5.4	91.61	2.5	10-15	5-10	Good	Good	Semi-Mature	25-50	Co-dominant stems; Deadwood/stubs < 30mm; Epicormic growth;	Amenity value/shade;			B	23	Low	B2	Tree located outside disturbance area, retain with generic protection measures. Refer to action and risk prioritisation
572	Y		<i>Eucalyptus fibrosa ssp. fibrosa</i>	Broad-leaved Ironbark	282749.45	6250215.68	Native/Endemic	1	60	77	7.2	162.86	3.0	15-20	10-15	Good	Good	Mature	25-50	Co-dominant stems; Crossing/rubbing branches; Deadwood/stubs > 60mm; Epicormic growth;	Amenity value/shade; Attractive landscape feature;	Remove deadwood/stubs > 30mm;		B	23	Medium	C2	Tree located outside disturbance area, retain with generic protection measures. Refer to action and risk prioritisation
573	Y		<i>Eucalyptus fibrosa ssp. fibrosa</i>	Broad-leaved Ironbark	282728.09	6250239.55	Native/Endemic	1	71	75	8.5	228.05	2.9	20-30	10-15	Good	Fair	Mature	25-50	Co-dominant stems; Deadwood/stubs > 30mm; Epicormic growth; Included bark;	Screen value; Significant due to age/size; Dominant landscape feature; Amenity value/shade; Attractive landscape feature;			A	2	Medium	B3	Tree located outside disturbance area, retain with generic protection measures. Refer to action and risk prioritisation
574	Y		<i>Eucalyptus fibrosa ssp. fibrosa</i>	Broad-leaved Ironbark	282728.72	6250261.9	Native/Endemic	1	85	103	10.2	323.96	3.4	20-30	15-20	Fair	Poor	Mature	15-25	Co-dominant stems; Deadwood/stubs > 30mm; Included bark; Pests/Insects; Soil grade changes; Weak union(s);	Amenity value/shade; Attractive landscape feature; Significant due to age/size; Dominant landscape feature; Screen value;		16-03-2021 : Sam Munro : No cracks, splits or separation observed in union during inspection.	B	13	Medium	C3	Tree located outside disturbance area, retain with generic protection measures. Refer to action and risk prioritisation
575	Y		<i>Eucalyptus fibrosa ssp. fibrosa</i>	Broad-leaved Ironbark	282723.6	6250267.43	Native/Endemic	1	101	104	12.2	464.11	3.4	15-20	10-15	Good	Fair	Mature	15-25	Co-dominant stems; Deadwood/stubs > 30mm; Epicormic growth; Included bark; Pests/Insects; Soil grade changes;	Attractive landscape feature; Amenity value/shade;			B	123	Medium	C3	Minor encroachment – tree located near disturbance area, retain with specific protection measures
576	Y		<i>Eucalyptus microcorys</i>	Tallowwood	282681.99	6250154.17	Native/Endemic	1	28	37	3.4	35.47	2.2	10-15	5-10	Good	Good	Semi-Mature	25-50	Epicormic growth;	Amenity value/shade; Attractive landscape feature;			B	2	Very Low	B1	Tree located outside disturbance area, retain with generic protection measures. Refer to action and risk prioritisation
577	Y		<i>Eucalyptus baueriana</i>	Blue Box	282690.01	6250156.45	Native/Endemic	1	65	73	7.8	191.13	2.9	15-20	10-15	Good	Good	Mature	25-50	Co-dominant stems; Deadwood/stubs > 30mm; Epicormic growth;	Amenity value/shade; Attractive landscape feature; Avenue tree; Suitable to site conditions;			A	2	Low	B2	Tree located outside disturbance area, retain with generic protection measures. Refer to action and risk prioritisation
578	Y		<i>Eucalyptus punctata</i>	Grey Gum	282685.62	6250147.02	Native/Endemic	1	18	21	2.2	14.66	1.7	5-10	<5	Fair	Fair	Juvenile	15-25	Co-dominant stems; Epicormic growth; Suppressed; Wound(s);	Amenity value/shade;			C	1	Very Low	B1	Tree located outside disturbance area, retain with generic protection measures. Refer to action and risk prioritisation
579	Y		<i>Eucalyptus crebra</i>	Narrow-leaved Ironbark	282702.86	6250155.69	Native/Endemic	1	35	37	4.2	55.42	2.2	10-15	5-10	Good	Good	Semi-Mature	25-50	Epicormic growth; Previous failure(s);	Amenity value/shade; Attractive landscape feature; Avenue tree; Screen value; Windbreak tree;			B	2	Very Low	B1	Major encroachment – tree located in extent of disturbance area, removal of tree required based on project design
580	Y		<i>Eucalyptus baueriana</i>	Blue Box	282710.73	6250161.1	Native/Endemic	1	97	110	11.7	427.10	3.4	15-20	10-15	Good	Fair	Mature	25-50	Co-dominant stems; Deadwood/stubs < 30mm; Included bark; Previous failure(s);	Amenity value/shade; Attractive landscape feature; Avenue tree; Protected species; Windbreak tree; Screen value;			B	23	Low	B2	Minor encroachment – tree located near disturbance area, retain with specific protection measures
581	Y		<i>Eucalyptus punctata</i>	Grey Gum	282708.32	6250145.56	Native/Endemic	1	37	54	4.4	61.93	2.6	10-15	5-10	Fair	Fair	Semi-Mature	10-15	Borers/termites; Co-dominant stems; Deadwood/stubs > 30mm; Epicormic growth; Wound(s);	Amenity value/shade; Attractive landscape feature; Avenue tree;		16-03-2021 : Sam Munro : Borer activity near the junction of the bifurcation has reduced TLE.	C	1	Low	B2	Major encroachment – tree located in extent of disturbance area, removal of tree required based on project design

Tree no.	TPZ March Report	Former Tree no	Botanical Name	Common Name	Easting	Northing	Origin	Trees in group	DBH Total (cm)	DRB (cm)	Radial TPZ (m)	TPZ area (m2)	Radial SRZ (m)	Tree Height (m)	Canopy (m)	Health	Structure	Age	TLE (Yrs.)	Defects	Significance	Risk Assessment Actions	Arborist Risk Assessment Comments	Tree Quality Score	Tree Retention value subcategory	Current Risk	Current AlphaNumeric Risk	Recommendation
582	Y		<i>Eucalyptus tereticornis</i>	Forest Red Gum	282729.48	6250139.11	Native/Endemic	1	48	49	5.8	104.23	2.5	5-10	5-10	Fair	Fair	Semi-Mature	15-25	Co-dominant stems; Deadwood/stubs < 30mm; Epicormic growth;	Amenity value/shade; Avenue tree; Attractive landscape feature; Protected species; Screen value; Windbreak tree;			B	23	Low	C1	Minor encroachment – tree located near disturbance area, retain with specific protection measures
583	Y		<i>Angophora floribunda</i>	Rough-barked Apple Myrtle	282739.32	6250111.67	Native/Endemic	1	49	65	5.9	108.62	2.8	10-15	5-10	Good	Fair	Semi-Mature	15-25	Deadwood/stubs > 60mm; Excessive end weight; Previous failure(s); Wound(s);	Amenity value/shade; Attractive landscape feature; Protected species; Screen value; Windbreak tree; Avenue tree;		16-03-2021 : Sam Munro : Tip prune to reduce weight on the eastern scaffold branch by 25%.	B	23	Medium	D2	Major encroachment – tree located in extent of disturbance area, removal of tree required based on project design
584	Y		<i>Eucalyptus baueriana</i>	Blue Box	282744.46	6250172.75	Native/Endemic	1	69	84	8.3	216.65	3.1	15-20	10-15	Good	Poor	Mature	10-15	Co-dominant stems; Crack(s)/split(s); Epicormic growth; Included bark; Weak union(s);	Amenity value/shade; Attractive landscape feature;	Branch support hardware;	19-03-2021 : Jamie Oates : Basal union is separating. Install stem support hardware. Cost estimate considers inspection for tree bracing viability assessment only.	C	1	High	D3	Tree located outside disturbance area, retain with generic protection measures. Refer to action and risk prioritisation
585	Y		<i>Eucalyptus baueriana</i>	Blue Box	282735.96	6250178.51	Native/Endemic	1	79	85	9.5	282.34	3.1	15-20	10-15	Good	Good	Mature	25-50	Co-dominant stems; Deadwood/stubs > 30mm; Epicormic growth;	Significant due to age/size; Within group; Windbreak tree; Amenity value/shade; Attractive landscape feature;			A	12	Low	B2	Tree located outside disturbance area, retain with generic protection measures. Refer to action and risk prioritisation
586	Y		<i>Eucalyptus crebra</i>	Narrow-leaved Ironbark	282710.59	6250190.31	Native/Endemic	1	33	39	4.0	49.27	2.2	10-15	5-10	Good	Good	Semi-Mature	>50	Co-dominant stems; Previous failure(s);	Protected species; Screen value; Windbreak tree; Amenity value/shade;			B	23	Very Low	B1	Tree located outside disturbance area, retain with generic protection measures. Refer to action and risk prioritisation
587	Y		<i>Eucalyptus tereticornis</i>	Forest Red Gum	282723.47	6250188.74	Native/Endemic	1	45	55	5.4	91.61	2.6	10-15	10-15	Good	Good	Semi-Mature	25-50	Co-dominant stems; Crossing/rubbing branches; Deadwood/stubs > 30mm; Wound(s);	Windbreak tree; Screen value; Protected species; Attractive landscape feature; Amenity value/shade;			B	23	Low	C1	Tree located outside disturbance area, retain with generic protection measures. Refer to action and risk prioritisation
588	Y		<i>Eucalyptus fibrosa ssp. fibrosa</i>	Broad-leaved Ironbark	282723.6	6250211.21	Native/Endemic	1	111	128	13.3	557.39	3.7	20-30	15-20	Good	Fair	Mature	15-25	Co-dominant stems; Deadwood/stubs > 100mm; Decay; Hanger(s); Included bark; Wound(s);	Windbreak tree; Screen value; Significant due to age/size; Amenity value/shade; Attractive landscape feature;	Monitor; Remove deadwood/stubs > 30mm; Remove hanging limb(s);	19-03-2021 : Jamie Oates : Monitor major unions for signs of separation. Remove deadwood. Hanger in upper northern crown.	B	123	Medium	C3	Tree located outside disturbance area, retain with generic protection measures. Refer to action and risk prioritisation
589	Y		<i>Eucalyptus tereticornis</i>	Forest Red Gum	282771.06	6250178.28	Native/Endemic	1	20	25	2.4	18.10	1.8	5-10	<5	Fair	Fair	Juvenile	10-15	Co-dominant stems; Deadwood/stubs < 30mm; Dieback; Epicormic growth;				C	1	Very Low	B1	Major encroachment – tree located in extent of disturbance area, removal of tree required based on project design
590	Y		<i>Eucalyptus punctata</i>	Grey Gum	282783.93	6250175.92	Native/Endemic	1	56	75	6.7	141.87	2.9	10-15	10-15	Good	Fair	Semi-Mature	15-25	Borers/termite(s); Co-dominant stems; Deadwood/stubs > 30mm; Epicormic growth; Resin exudation/kino; Wound(s);	Amenity value/shade;			B	2	Low	B2	Major encroachment – tree located in extent of disturbance area, removal of tree required based on project design
591	Y		<i>Eucalyptus fibrosa ssp. fibrosa</i>	Broad-leaved Ironbark	282733.59	6250248.32	Native/Endemic	1	83	103	10.0	311.11	3.4	15-20	15-20	Good	Good	Mature	25-50	Co-dominant stems; Deadwood/stubs > 30mm; Epicormic growth;	Protected species; Significant due to age/size; Amenity value/shade; Attractive landscape feature;			A	2	Medium	B3	Tree located outside disturbance area, retain with generic protection measures. Refer to action and risk prioritisation
592	Y		<i>Eucalyptus fibrosa ssp. fibrosa</i>	Broad-leaved Ironbark	282740.34	6250251.55	Native/Endemic	1	53	65	6.4	127.08	2.8	15-20	10-15	Good	Good	Semi-Mature	25-50	Co-dominant stems; Deadwood/stubs > 30mm; Epicormic growth;	Screen value; Windbreak tree; Amenity value/shade; Attractive landscape feature;			B	23	Low	C1	Tree located outside disturbance area, retain with generic protection measures. Refer to action and risk prioritisation
593	Y		<i>Eucalyptus fibrosa ssp. fibrosa</i>	Broad-leaved Ironbark	282745.33	6250255.08	Native/Endemic	1	47	89	5.7	100.70	3.2	10-15	5-10	Fair	Fair	Semi-Mature	10-15	Co-dominant stems; Crossing/rubbing branches; Deadwood/stubs > 30mm; Suppressed;	Amenity value/shade;			C	12	Low	C1	Tree located outside disturbance area, retain with generic protection measures. Refer to action and risk prioritisation
594	Y		<i>Eucalyptus fibrosa ssp. fibrosa</i>	Broad-leaved Ironbark	282748.21	6250260.49	Native/Endemic	1	73	92	8.8	241.08	3.2	20-30	10-15	Good	Fair	Mature	25-50	Co-dominant stems; Deadwood/stubs > 30mm; Epicormic growth; Included bark; Pests/insects;	Attractive landscape feature; Amenity value/shade; Significant due to age/size; Within group; Screen value;			A	2	Medium	C2	Tree located outside disturbance area, retain with generic protection measures. Refer to action and risk prioritisation
595	Y		<i>Eucalyptus fibrosa ssp. fibrosa</i>	Broad-leaved Ironbark	282743.46	6250263.43	Native/Endemic	1	40	54	4.8	72.38	2.6	5-10	5-10	Fair	Fair	Semi-Mature	15-25	Co-dominant stems; Deadwood/stubs < 30mm; Included bark; Pests/insects;	Amenity value/shade; Screen value; Within group;			B	23	Medium	C2	Tree located outside disturbance area, retain with generic protection measures. Refer to action and risk prioritisation
596	Y		<i>Pinus radiata</i>	Monterey Pine	282714.73	6250281.19	Exotic	1	41	51	4.9	76.05	2.5	5-10	5-10	Poor	Fair	Semi-Mature	<5	Deadwood/stubs > 60mm; Dieback; Excessive thinning;	Amenity value/shade;	Removal;	16-03-2021 : Sam Munro : Tree is in a state of decline it is unlikely to recover from.	U		Low	C1	Remove irrespective of proposed project works (Dead, Dying, Poor Structure, Reduced TLE)
597	Y		<i>Pinus radiata</i>	Monterey Pine	282704.36	6250285.07	Exotic	1	43	50	5.2	83.65	2.5	5-10	5-10	Fair	Good	Semi-Mature	10-15	Deadwood/stubs < 30mm; Previous failure(s);	Amenity value/shade;			C	3	Very Low	B1	Major encroachment – tree located in extent of disturbance area, removal of tree required based on project design
598	Y		<i>Pinus radiata</i>	Monterey Pine	282693.24	6250288.13	Exotic	1	64	70	7.7	185.30	2.8	10-15	10-15	Dead	Fair	Senescent	0	Co-dominant stems; Deadwood/stubs > 100mm; Decay; Dieback; Previous failure(s);		Removal;	16-03-2021 : Sam Munro : Tree is dead in high use area.	U		High	D3	Remove irrespective of proposed project works (Dead, Dying, Poor Structure, Reduced TLE)
599	Y		<i>Pinus radiata</i>	Monterey Pine	282682.63	6250290.13	Exotic	1	55	56	6.6	136.85	2.6	10-15	5-10	Poor	Fair	Semi-Mature	<5	Deadwood/stubs > 60mm; Dieback; Excessive thinning; Previous failure(s); Wound(s);	Amenity value/shade; Attractive landscape feature; Avenue tree;	Removal;	16-03-2021 : Sam Munro : Tree in a state of decline it is unlikely to recover from.	U		Medium	C2	Remove irrespective of proposed project works (Dead, Dying, Poor Structure, Reduced TLE)
600	Y		<i>Pinus radiata</i>	Monterey Pine	282671.88	6250290.6	Exotic	1	75	78	9.0	254.47	3.0	10-15	5-10	Fair	Good	Mature	15-25	Deadwood/stubs < 30mm; Exposed root(s); Mechanical damage to root(s);	Amenity value/shade; Attractive landscape feature;			B	2	Low	B2	Minor encroachment – tree located near disturbance area, retain with specific protection measures
616			<i>Eucalyptus moluccana</i>	Grey Box	283051.36	6250358.11	Native/Endemic	1	69	65	8.3	215.38	2.8	15-20	10-15	Good	Good	Semi-Mature	25-50	Co-dominant stems; Deadwood/stubs > 30mm; Epicormic growth; Hanger(s);	Amenity value/shade; Avenue tree; Screen value; Protected species; Within group;	Remove deadwood/stubs > 30mm; Remove hanging limb(s);	03-07-2021 : Tom Axford : ~60mm diameter supported hanger lower canopy. 03-07-2021 : Tom Axford : Suspected CEEC.	A	3	Low	B2	Tree located outside disturbance area, retain with generic protection measures. Refer to action and risk prioritisation
617			<i>Casuarina cunninghamiana</i>	River She-oak	283056.25	6250361.14	Native/Endemic	1	36	45	4.3	58.86	2.4	5-10	5-10	Good	Fair	Juvenile	15-25	Co-dominant stems; Deadwood/stubs < 30mm; Included bark; Previous failure(s); Suppressed;	Amenity value/shade; Within group; Screen value; Windbreak tree;		08-07-2021 : Tom Axford : Suspected CEEC	C	12	Very Low	B1	Tree located outside disturbance area, retain with generic protection measures. Refer to action and risk prioritisation
618			<i>Casuarina cunninghamiana</i>	River She-oak	283046.47	6250360.92	Native/Endemic	1	19	27	2.3	16.33	1.9	5-10	<5	Good	Fair	Juvenile	15-25	Co-dominant stems; Deadwood/stubs < 30mm; Included bark; Previous failure(s); Suppressed;	Amenity value/shade; Within group; Screen value; Windbreak tree;		08-07-2021 : Tom Axford : Suspected CEEC	C	1	Very Low	B1	Tree located outside disturbance area, retain with generic protection measures. Refer to action and risk prioritisation
619			<i>Casuarina cunninghamiana</i>	River She-oak	283054.03	6250368.91	Native/Endemic	1	22	28	2.6	21.90	1.9	5-10	<5	Good	Fair	Juvenile	15-25	Co-dominant stems; Deadwood/stubs < 30mm; Included bark; Previous failure(s); Suppressed;	Amenity value/shade; Within group; Screen value; Windbreak tree;		08-07-2021 : Tom Axford : Suspected CEEC	C	1	Very Low	B1	Tree located outside disturbance area, retain with generic protection measures. Refer to action and risk prioritisation
620			<i>Casuarina cunninghamiana</i>	River She-oak	283048.61	6250366.89	Native/Endemic	1	19	26	2.3	16.33	1.9	5-10	<5	Good	Fair	Juvenile	15-25	Co-dominant stems; Deadwood/stubs < 30mm; Included bark; Previous failure(s); Suppressed;	Amenity value/shade; Within group; Screen value; Windbreak tree;		08-07-2021 : Tom Axford : Suspected CEEC	C	1	Very Low	B1	Tree located outside disturbance area, retain with generic protection measures. Refer to action and risk prioritisation
622	Y		<i>Eucalyptus tereticornis</i>	Forest Red Gum	282967.89	6250365.37	Native/Endemic	1	77	102	9.2	268.22	3.3	20-30	15-20	Good	Good	Mature	25-50	Co-dominant stems; Deadwood/stubs > 60mm; Epicormic growth; Soil grade changes; Wound(s);	Dominant landscape feature; Protected species; Amenity value/shade; Attractive landscape feature; Significant due to age/size;	Remove deadwood/stubs > 30mm;	06-07-2021 : Ian Consalvey : Suspected CEEC.	A	13	Medium	D2	Tree located outside disturbance area, retain with generic protection measures. Refer to action and risk prioritisation
623	Y		<i>Eucalyptus eugenioides</i>	Thin-leaved Stringybark	282940.83	6250376.32	Native/Endemic	1	30	36	3.6	40.72	2.2	10-15	5-10	Good	Fair	Semi-Mature	25-50	Co-dominant stems; Deadwood/stubs < 30mm; Epicormic growth;	Amenity value/shade;		08-07-2021 : Tom Axford : Suspected CEEC	C	12	Very Low	B1	Tree located outside disturbance area, retain with generic protection measures. Refer to action and risk prioritisation
624	Y		<i>Melaleuca styphelioides</i>	Prickly-leaved Paperbark	282936.75	6250378.2	Native/Endemic	1	48	55	5.8	104.23	2.6	5-10	5-10	Fair	Fair	Mature	10-15	Previous failure(s); Suppressed;	Amenity value/shade;		08-07-2021 : Tom Axford : Suspected CEEC	C	12	Very Low	B1	Tree located outside disturbance area, retain with generic protection measures. Refer to action and risk prioritisation
625			<i>Eucalyptus tereticornis</i>	Forest Red Gum	282927.85	6250385.18	Native/Endemic	1	25	32	3.0	28.27	2.1	10-15	<5	Good	Good	Semi-Mature	>50		Amenity value/shade; Screen value;		08-07-2021 : SuperAdmin ArborSafe : Suspected CEEC. 06-07-2021 : Ian Consalvey : Unable to locate tree.	C	2	Negligible	A1	Tree located outside disturbance area, retain with generic protection measures. Refer to action and risk prioritisation
626	Y		<i>Eucalyptus eugenioides</i>	Thin-leaved Stringybark	282959.08	6250371.79	Native/Endemic	1	32	41	3.8	46.32	2.3	15-20	5-10	Good	Good	Semi-Mature	25-50	Deadwood/stubs > 30mm; Epicormic growth;	Protected species; Screen value; Amenity value/shade;		07-07-2021 : Tom Axford : Suspected CEEC	B	3	Very Low	B1	Tree located outside disturbance area, retain with generic protection measures. Refer to action and risk prioritisation
627	Y		<i>Eucalyptus tereticornis</i>	Forest Red Gum	282931.39	6250360.81	Native/Endemic	1	37	44	4.4	61.93	2.3	10-15	5-10	Good	Fair	Semi-Mature	25-50	Co-dominant stems; Deadwood/stubs > 30mm; Epicormic growth; Previous failure(s); Suppressed; Wound(s);	Screen value; Protected species; Amenity value/shade;		07-07-2021 : Tom Axford : Suspected CEEC	A	3	Low	C1	Major encroachment – tree located in extent of disturbance area, removal of tree required based on project design

Tree no.	TPZ March Report	Former Tree no	Botanical Name	Common Name	Easting	Northing	Origin	Trees in group	DBH Total (cm)	DRB (cm)	Radial TPZ (m)	TPZ area (m2)	Radial SRZ (m)	Tree Height (m)	Canopy (m)	Health	Structure	Age	TLE (Yrs.)	Defects	Significance	Risk Assessment Actions	Arborist Risk Assessment Comments	Tree Quality Score	Tree Retention value subcategory	Current Risk	Current Alpha numeric Risk	Recommendation
628	Y		<i>Eucalyptus tereticornis</i>	Forest Red Gum	282928.6	6250357.83	Native/Endemic	1	41	62	4.9	76.05	2.7	15-20	5-10	Poor	Poor	Semi-Mature	<5	Co-dominant stems; Deadwood/stubs > 100mm; Decay; Epicormic growth; Wound(s);		Removal;	21-03-2021 : Marc Fisher : Suspected CEEC. Compounding wounds and defects along with poor health limit useful life expectancy.	U		Medium	C2	Remove irrespective of proposed project works (Dead, Dying, Poor Structure, Reduced TLE)
629	Y		<i>Corymbia citriodora</i>	Lemon-scented Gum	282925.99	6250351.86	Native/Endemic	1	15	22	2.0	12.57	1.8	5-10	<5	Good	Good	Juvenile	25-50	Resin exudation/kink; Wound(s);	Amenity value/shade; Within group;		08-07-2021 : Tom Axford : Suspected CEEC	C	1	Negligible	A1	Tree located outside disturbance area, retain with generic protection measures. Refer to action and risk prioritisation
630	Y		<i>Corymbia citriodora</i>	Lemon-scented Gum	282917.98	6250349.93	Native/Endemic	1	17	21	2.0	13.07	1.7	5-10	<5	Good	Good	Juvenile	25-50		Amenity value/shade; Within group;		08-07-2021 : Tom Axford : Suspected CEEC	C	1	Negligible	A1	Tree located outside disturbance area, retain with generic protection measures. Refer to action and risk prioritisation
631	Y		<i>Eucalyptus tereticornis</i>	Forest Red Gum	282910.53	6250364.84	Native/Endemic	1	124	144	14.9	695.59	3.9	30-50	15-20	Fair	Fair	Mature	10-15	Co-dominant stems; Deadwood/stubs > 100mm; Dieback; Epicormic growth; Previous failure(s); Wound(s);	Protected species; Amenity value/shade; Attractive landscape feature; Significant due to age/size; Active nesting by fauna;	Picus/resistograph testing; Remove deadwood/stubs > 60mm; Remove selective branches;	07-07-2021 : Tom Axford : Suspected CEEC 21-03-2021 : Marc Fisher : Significant basal wound forming at location of lower stem which may have compromised structural integrity. Picus or Resistograph test at ground level to ascertain decay to sound wood ratio. Report findings to Site Manager for review. If deemed retainable, remove entire stem with disfunction and decline back to main union.	B	12	Medium	C2	Major encroachment – tree located in extent of disturbance area, removal of tree required based on project design
632	Y		<i>Corymbia citriodora</i>	Lemon-scented Gum	282909.79	6250350.29	Native/Endemic	1	19	25	2.3	16.33	1.8	5-10	<5	Good	Good	Juvenile	25-50		Amenity value/shade; Within group;		08-07-2021 : Tom Axford : Suspected CEEC	C	1	Negligible	A1	Tree located outside disturbance area, retain with generic protection measures. Refer to action and risk prioritisation
633	Y		<i>Corymbia citriodora</i>	Lemon-scented Gum	282905.93	6250357.67	Native/Endemic	1	18	21	2.2	14.66	1.7	5-10	<5	Good	Fair	Juvenile	15-25	Co-dominant stems; Resin exudation/kink; Wound(s);	Amenity value/shade; Within group;		08-07-2021 : Tom Axford : Suspected CEEC	C	1	Negligible	A1	Major encroachment – tree located in extent of disturbance area, removal of tree required based on project design
634	Y		<i>Corymbia citriodora</i>	Lemon-scented Gum	282904.95	6250365.88	Native/Endemic	1	24	30	2.9	26.06	2.0	10-15	5-10	Good	Good	Juvenile	>50		Amenity value/shade; Within group;		08-07-2021 : Tom Axford : Suspected CEEC	C	1	Negligible	A1	Major encroachment – tree located in extent of disturbance area, removal of tree required based on project design
635	Y		<i>Corymbia maculata</i>	Spotted Gum	282895.52	6250353.26	Native/Endemic	1	28	36	3.4	35.47	2.2	10-15	5-10	Good	Good	Semi-Mature	25-50		Amenity value/shade; Within group;		08-07-2021 : Tom Axford : Suspected CEEC	C	1	Negligible	A1	Minor encroachment – tree located near disturbance area, retain with specific protection measures
637			<i>Melaleuca styphelioides</i>	Prickly-leaved Paperbark	282891.36	6250387.02	Native/Endemic	1	30	44	3.6	40.72	2.3	5-10	<5	Good	Fair	Mature	25-50	Previous failure(s); Wound(s);	Amenity value/shade;		01-07-2021 : Tom Axford : Suspected CEEC. Struck by adjacent falling tree.	C	2	Very Low	B1	Tree located outside disturbance area, retain with generic protection measures. Refer to action and risk prioritisation
638			<i>Melaleuca styphelioides</i>	Prickly-leaved Paperbark	282892.2	6250385.64	Native/Endemic	1	20	30	2.4	18.10	2.0	<5	<5	Good	Fair	Semi-Mature	25-50	Co-dominant stems; Crossing/rubbing branches; Suppressed; Wound(s);	Amenity value/shade;		08-07-2021 : SuperAdmin ArborSafe : Suspected CEEC.	C	2	Negligible	A1	Tree located outside disturbance area, retain with generic protection measures. Refer to action and risk prioritisation
639			<i>Melaleuca styphelioides</i>	Prickly-leaved Paperbark	282892.11	6250384.55	Native/Endemic	1	13	16	2.0	12.57	1.5	<5	<5	Good	Good	Juvenile	>50	Co-dominant stems; Crossing/rubbing branches; Suppressed; Wound(s);	Amenity value/shade;		08-07-2021 : SuperAdmin ArborSafe : Suspected CEEC.	C	2	Negligible	A1	Tree located outside disturbance area, retain with generic protection measures. Refer to action and risk prioritisation
640			Dead Tree	Dead tree	282888.46	6250374.05		1	85	98	10.2	326.85	3.3	<5	15-20	Dead	Poor	Mature	0	Heaved root plate;		Other action;	01-07-2021 : Tom Axford : Suspected CEEC. Tree has failed.	U		Negligible	A1	Remove irrespective of proposed project works (Dead, Dying, Poor Structure, Reduced TLE)
641			<i>Eucalyptus amplifolia</i>	Cabbage Gum	282873.96	6250357.49	Native/Endemic	1	94	115	11.3	399.73	3.5	20-30	10-15	Fair	Poor	Mature	10-15	Co-dominant stems; Crack(s)/split(s); Crossing/rubbing branches; Deadwood/stubs > 100mm; Wound(s);	Amenity value/shade; Significant due to age/size; Protected species;	Remove deadwood/stubs > 60mm;	08-07-2021 : Tom Axford : Suspected CEEC 01-07-2021 : Tom Axford : Significant trunk wounding to opposite sides of trunk. Wound faces free from fungal fruiting bodies.	B	1	Medium	D2	Major encroachment – tree located in extent of disturbance area, removal of tree required based on project design
642			<i>Eucalyptus eugenioides</i>	Thin-leaved Stringybark	282866.17	6250354.9	Native/Endemic	1	57	81	6.8	146.98	3.0	10-15	10-15	Good	Good	Semi-Mature	25-50	Co-dominant stems; Deadwood/stubs > 60mm; Hanger(s); Wound(s);	Amenity value/shade;	Remove deadwood/stubs > 30mm;	01-07-2021 : Tom Axford : Suspected CEEC. Good unbreached reaction growth surrounding basal wound. Wound face was free from fungal fruiting bodies. Prune deadwood over path.	A	3	Low	C1	Major encroachment – tree located in extent of disturbance area, removal of tree required based on project design
643			<i>Eucalyptus sp.</i>	Eucalypt	282859.29	6250355.24	Native/Endemic	1	22	30	2.6	21.90	2.0	5-10	<5	Good	Fair	Juvenile	25-50	Co-dominant stems; Wound(s);			01-07-2021 : Tom Axford : Suspected CEEC. Species identification requires additional material for clarification. Traits are consistent with E. amplifolia	C	2	Very Low	B1	Major encroachment – tree located in extent of disturbance area, removal of tree required based on project design
644			<i>Eucalyptus sp.</i>	Eucalypt	282854.98	6250358.79	Native/Endemic	1	15	25	2.0	12.57	1.8	5-10	<5	Good	Fair	Juvenile	25-50	Included bark;	Amenity value/shade;		01-07-2021 : Tom Axford : Suspected CEEC. Species identification requires additional material for clarification. Traits are consistent with E. amplifolia.	C	2	Very Low	B1	Tree located outside disturbance area, retain with generic protection measures. Refer to action and risk prioritisation
645			<i>Eucalyptus sp.</i>	Eucalypt	282857.67	6250369.31	Native/Endemic	1	23	38	2.7	23.25	2.2	10-15	<5	Good	Good	Semi-Mature	>50		Amenity value/shade;		01-07-2021 : Tom Axford : Suspected CEEC. Species identification requires additional material for clarification. Traits are consistent with E. amplifolia	C	2	Negligible	A1	Tree located outside disturbance area, retain with generic protection measures. Refer to action and risk prioritisation
646			<i>Eucalyptus sp.</i>	Eucalypt	282844.66	6250368.65	Native/Endemic	1	21	37	2.5	20.36	2.2	5-10	<5	Good	Fair	Juvenile	25-50	Co-dominant stems; Included bark;	Amenity value/shade;		01-07-2021 : Tom Axford : Species identification requires additional material for clarification. Traits are consistent with E. amplifolia?	C	2	Very Low	B1	Tree located outside disturbance area, retain with generic protection measures. Refer to action and risk prioritisation
647	Y		<i>Eucalyptus eugenioides</i>	Thin-leaved Stringybark	282826.57	6250331.14	Native/Endemic	1	39	49	4.7	68.81	2.5	10-15	5-10	Fair	Good	Semi-Mature	25-50	Co-dominant stems; Deadwood/stubs > 30mm; Epicormic growth;	Attractive landscape feature; Amenity value/shade; Protected species;		07-07-2021 : Tom Axford : Suspected CEEC	A	3	Low	C1	Major encroachment – tree located in extent of disturbance area, removal of tree required based on project design
648			<i>Eucalyptus eugenioides</i>	Thin-leaved Stringybark	282850.95	6250341.59	Native/Endemic	1	42	60	5.1	81.43	2.7	5-10	<5	Fair	Poor	Semi-Mature	5-10	Cavity(s); Co-dominant stems; Deadwood/stubs > 30mm; Previous failure(s); Wound(s);	Windbreak tree; Protected species; Amenity value/shade; Within group;		08-07-2021 : Tom Axford : Suspected CEEC 01-07-2021 : Sam Munro : Tree assessed. Northern stem has failed at 4m. Basal cavity on northern aspect.	C	12	Low	C1	Major encroachment – tree located in extent of disturbance area, removal of tree required based on project design
649			<i>Eucalyptus eugenioides</i>	Thin-leaved Stringybark	282860.26	6250337.41	Native/Endemic	1	35	30	4.2	55.42	2.0	<5	<5	Fair	Poor	Semi-Mature	<5	Deadwood/stubs > 30mm; Previous failure(s); Wound(s);	Amenity value/shade; Within group; Protected species;		08-07-2021 : Tom Axford : Suspected CEEC 01-07-2021 : Sam Munro : Tree assessed. Whole stem failure at 4m. Tree in low occupancy area.	C	12	Very Low	B1	Major encroachment – tree located in extent of disturbance area, removal of tree required based on project design
650			<i>Eucalyptus eugenioides</i>	Thin-leaved Stringybark	282853.31	6250334.66	Native/Endemic	1	35	30	4.2	55.42	2.0	5-10	<5	Fair	Poor	Semi-Mature	<5	Previous failure(s); Wound(s);	Protected species; Amenity value/shade; Within group;		08-07-2021 : Tom Axford : Suspected CEEC 01-07-2021 : Sam Munro : Tree assessed. Whole trunk failure at 7m. Impact zone in low occupancy area.	C	1	Low	C1	Major encroachment – tree located in extent of disturbance area, removal of tree required based on project design
651			<i>Casuarina cunninghamiana</i>	River She-oak	283018.67	6250336.33	Native/Endemic	1	32	40	3.8	46.32	2.3	5-10	5-10	Good	Fair	Semi-Mature	15-25	Co-dominant stems; Deadwood/stubs < 30mm; Included bark; Previous failure(s);	Amenity value/shade; Within group; Screen value; Windbreak tree;	Remove deadwood/stubs > 30mm;	08-07-2021 : Tom Axford : Suspected CEEC	C	1	Very Low	B1	Tree located outside disturbance area, retain with generic protection measures. Refer to action and risk prioritisation
652			<i>Eucalyptus tereticornis</i>	Forest Red Gum	283019.59	6250344.19	Native/Endemic	1	64	87	7.6	183.31	3.1	15-20	10-15	Good	Good	Semi-Mature	>50	Co-dominant stems; Deadwood/stubs > 30mm; Epicormic growth;	Amenity value/shade; Avenue tree; Protected species; Screen value; Windbreak tree; Within group;	Remove deadwood/stubs > 30mm;	03-07-2021 : Tom Axford : Suspected CEEC 03-07-2021 : Tom Axford : Species identification requires additional material for clarification. Traits are consistent with E. amplifolia?	A	3	Low	C1	Tree located outside disturbance area, retain with generic protection measures. Refer to action and risk prioritisation
653			<i>Casuarina cunninghamiana</i>	River She-oak	283024.99	6250345.33	Native/Endemic	1	13	23	2.0	12.57	1.8	5-10	<5	Good	Fair	Juvenile	15-25	Deadwood/stubs < 30mm; Previous failure(s); Suppressed;	Amenity value/shade; Within group; Screen value; Windbreak tree;		08-07-2021 : Tom Axford : Suspected CEEC 05-07-2021 : Ian Consalvey : Deadwood over natural area	C	1	Very Low	B1	Major encroachment – tree located in extent of disturbance area, removal of tree required based on project design
654			Dead Tree	Dead tree	283027.46	6250342.66		1	26	35	3.1	30.99	2.1	5-10	<5	Dead	Poor	Juvenile	0	Deadwood/stubs > 100mm;		Removal;	05-07-2021 : Ian Consalvey : Suspected CEEC. Remove dead tree.	U		Medium	C2	Remove irrespective of proposed project works (Dead, Dying, Poor Structure, Reduced TLE)
656			<i>Casuarina cunninghamiana</i>	River She-oak	283030.46	6250344.86	Native/Endemic	1	25	35	3.0	28.27	2.1	5-10	<5	Fair	Fair	Juvenile	5-10	Deadwood/stubs > 30mm;	Amenity value/shade; Within group; Screen value; Windbreak tree;	Remove deadwood/stubs > 30mm;	08-07-2021 : Tom Axford : Suspected CEEC	C	1	Low	C1	Tree located outside disturbance area, retain with generic protection measures. Refer to action and risk prioritisation
657			<i>Casuarina cunninghamiana</i>	River She-oak	283031.64	6250349.69	Native/Endemic	1	13	20	2.0	12.57	1.7	5-10	<5	Dead	Hazardous	Juvenile	0			Removal;	05-07-2021 : Ian Consalvey : Suspected CEEC. Remove dead tree.	U		Medium	C2	Remove irrespective of proposed project works (Dead, Dying, Poor Structure, Reduced TLE)
658			<i>Casuarina cunninghamiana</i>	River She-oak	283034.09	6250352.21	Native/Endemic	1	29	36	3.5	38.05	2.2	5-10	5-10	Good	Fair	Semi-Mature	15-25	Co-dominant stems; Deadwood/stubs < 30mm; Included bark; Previous failure(s); Suppressed;	Amenity value/shade; Within group; Screen value; Windbreak tree;		08-07-2021 : Tom Axford : Suspected CEEC	C	12	Very Low	B1	Tree located outside disturbance area, retain with generic protection measures. Refer to action and risk prioritisation
660			<i>Casuarina cunninghamiana</i>	River She-oak	283033.92	6250347.14	Native/Endemic	1	19	25	2.3	16.33	1.8	5-10	<5	Fair	Fair	Juvenile	<5	Deadwood/stubs > 60mm; Dieback;		Removal;	05-07-2021 : Ian Consalvey : Suspected CEEC. Tree in decline with low TLE.	U		Low	C1	Remove irrespective of proposed project works (Dead, Dying, Poor Structure, Reduced TLE)
661			<i>Eucalyptus moluccana</i>	Grey Box	283035.66	6250349.89	Native/Endemic	1	18	25	2.2	14.66	1.8	5-10	<5	Good	Good	Juvenile	>50	Co-dominant stems; Deadwood/stubs < 30mm;	Amenity value/shade; Avenue tree; Protected fauna; Screen value; Windbreak tree; Within group;		03-07-2021 : Tom Axford : Suspected CEEC	B	3	Very Low	B1	Tree located outside disturbance area, retain with generic protection measures. Refer to action and risk prioritisation
662			<i>Casuarina cunninghamiana</i>	River She-oak	283041.42	6250351.06	Native/Endemic	1	22	40	2.6	21.17	2.3	5-10	<5	Good	Fair	Semi-Mature	15-25	Co-dominant stems; Deadwood/stubs < 30mm; Included bark; Previous failure(s); Suppressed;	Amenity value/shade; Within group; Screen value; Windbreak tree;		08-07-2021 : Tom Axford : Suspected CEEC	C	1	Very Low	B1	Tree located outside disturbance area, retain with generic protection measures. Refer to action and risk prioritisation
665			<i>Casuarina cunninghamiana</i>	River She-oak	283041.78	6250360.51	Native/Endemic	1	25	33	3.0	28.27	2.1	5-10	<5	Good	Fair	Semi-Mature	15-25	Co-dominant stems; Deadwood/stubs < 30mm; Disease pathogens; Suppressed;	Amenity value/shade; Windbreak tree; Screen value; Within group;		08-07-2021 : Tom Axford : Suspected CEEC 05-07-2021 : Ian Consalvey : Bacterial wet wood exists from wound on stem at ~1.2m.	C	2	Very Low	B1	Tree located outside disturbance area, retain with generic protection measures. Refer to action and risk prioritisation

Tree no.	TPZ March Report	Former Tree no	Botanical Name	Common Name	Easting	Northing	Origin	Trees in group	DBH Total (cm)	DRB (cm)	Radial TPZ (m)	TPZ area (m2)	Radial SRZ (m)	Tree Height (m)	Canopy (m)	Health	Structure	Age	TLE (Yrs.)	Defects	Significance	Risk Assessment Actions	Arborist Risk Assessment Comments	Tree Quality Score	Tree Retention value subcategory	Current Risk	Current Alpha numeric Risk	Recommendation
666			Casuarina glauca	Swamp she-oak	283111.64	6250215.17	Native/Endemic	1	12	16	2.0	12.57	1.5	5-10	<5	Good	Fair	Semi-Mature	15-25	Co-dominant stems; Deadwood/stubs < 30mm; Previous failure(s);	Avenue tree; Within group; Amenity value/shade; Screen value; Windbreak tree;		07-07-2021 : Tom Axford : Suspected CEEC	C	2	Very Low	B1	Tree located outside disturbance area, retain with generic protection measures. Refer to action and risk prioritisation
667			Casuarina cunninghamiana	River She-oak	283045.17	6250363.3	Native/Endemic	1	20	33	2.4	18.10	2.1	5-10	<5	Good	Fair	Semi-Mature	15-25	Co-dominant stems; Deadwood/stubs < 30mm; Included bark; Previous failure(s); Suppressed;	Amenity value/shade; Within group; Screen value; Windbreak tree;		08-07-2021 : Tom Axford : Suspected CEEC	C	2	Very Low	B1	Tree located outside disturbance area, retain with generic protection measures. Refer to action and risk prioritisation
668			Casuarina cunninghamiana	River She-oak	283038.82	6250365.14	Native/Endemic	1	23	27	2.8	23.93	1.9	5-10	<5	Good	Good	Semi-Mature	25-50	Epicormic growth;	Amenity value/shade; Avenue tree; Windbreak tree; Screen value; Within group;		07-07-2021 : Tom Axford : Suspected CEEC	C	2	Low	C1	Tree located outside disturbance area, retain with generic protection measures. Refer to action and risk prioritisation
673	Y		Eucalyptus tereticornis	Forest Red Gum	282962.12	6250359.05	Native/Endemic	1	79	84	9.5	282.34	3.1	20-30	15-20	Good	Poor	Mature	10-15	Co-dominant stems; Deadwood/stubs > 60mm; Decay; Epicormic growth; Fungal fruiting body(s); Hanger(s); Previous failure(s); Wound(s);	Screen value; Protected species; Dominant landscape feature; Attractive landscape feature; Amenity value/shade; Significant due to age/size;	Picus/resistograph testing; Remove deadwood/stubs > 30mm; Remove hanging limb(s);	06-07-2021 : Ian Consalvey : Suspected CEEC. 21-03-2021 : Marc Fisher : Multiple fungal fruiting bodies observed on lower trunk [1.5-2m] that may indicate internal decay is compromising structural integrity at this location. Picus or Resistograph test location to ascertain decay to sound wood ratio. Report findings to Site Manager for review.	B	1	Medium	C3	Major encroachment – tree located in extent of disturbance area, removal of tree required based on project design
674	Y		Acacia sp.	Wattle	282947	6250374.68	Native/Endemic	1	26	53	3.1	30.13	2.5	5-10	5-10	Poor	Fair	Semi-Mature	<5	Co-dominant stems; Deadwood/stubs > 30mm; Dieback; Epicormic growth; Excessive thinning;		Removal;	08-07-2021 : SuperAdmin ArborSafe : Suspected CEEC.	U		Low	C1	Remove irrespective of proposed project works (Dead, Dying, Poor Structure, Reduced TLE)
675	Y		Eucalyptus eugenoides	Thin-leaved Stringybark	282923.87	6250379.19	Native/Endemic	1	45	50	5.4	91.61	2.5	10-15	10-15	Good	Fair	Semi-Mature	25-50	Co-dominant stems; Deadwood/stubs > 30mm; Epicormic growth; Included bark;	Protected species; Within group; Amenity value/shade;		07-07-2021 : Tom Axford : Suspected CEEC	A	3	Low	C1	Minor encroachment – tree located near disturbance area, retain with specific protection measures
676	Y		Eucalyptus tereticornis	Forest Red Gum	282924.98	6250381.62	Native/Endemic	1	95	103	11.4	408.28	3.4	20-30	15-20	Good	Fair	Mature	25-50	Co-dominant stems; Deadwood/stubs > 100mm; Epicormic growth; Fungal fruiting body(s); Wound(s);	Attractive landscape feature; Amenity value/shade; Significant due to age/size;		07-07-2021 : Tom Axford : Suspected CEEC 21-03-2021 : Marc Fisher : Fungal fruiting body appears to associate with dead scaffold branch.	A	13	Low	C1	Minor encroachment – tree located near disturbance area, retain with specific protection measures
677	Y		Eucalyptus eugenoides	Thin-leaved Stringybark	282916.86	6250381.67	Native/Endemic	1	31	35	3.7	43.47	2.1	10-15	5-10	Good	Good	Semi-Mature	25-50	Co-dominant stems; Deadwood/stubs > 30mm;	Protected species; Within group; Suitable to site conditions; Amenity value/shade;		08-07-2021 : Tom Axford : Suspected CEEC	B	3	Low	C1	Tree located outside disturbance area, retain with generic protection measures. Refer to action and risk prioritisation
678	Y		Eucalyptus tereticornis	Forest Red Gum	282916.01	6250386.26	Native/Endemic	1	81	93	9.7	296.81	3.2	15-20	15-20	Good	Fair	Mature	25-50	Co-dominant stems; Deadwood/stubs > 100mm; Epicormic growth; Wound(s);	Amenity value/shade;		07-07-2021 : Tom Axford : Suspected CEEC 21-03-2021 : Marc Fisher : Deadwood over low use area.	A	23	Low	C1	Tree located outside disturbance area, retain with generic protection measures. Refer to action and risk prioritisation
679			Eucalyptus moluccana	Grey Box	282921.91	6250390.4	Native/Endemic	1	20	29	2.4	18.10	2.0	10-15	<5	Good	Good	Juvenile	>50		Amenity value/shade; Screen value;		08-07-2021 : SuperAdmin ArborSafe : Suspected CEEC.	C	2	Negligible	A1	Tree located outside disturbance area, retain with generic protection measures. Refer to action and risk prioritisation
680			Eucalyptus eugenoides	Thin-leaved Stringybark	282907.8	6250389.28	Native/Endemic	1	44	55	5.3	87.58	2.6	5-10	5-10	Good	Good	Semi-Mature	25-50	Co-dominant stems; Suppressed;	Amenity value/shade; Screen value;		01-07-2021 : Tom Axford : Suspected CEEC. Suppression influencing TLE.	C	2	Very Low	B1	Minor encroachment – tree located near disturbance area, retain with specific protection measures
681	Y		Angophora floribunda	Rough-barked Apple Myrtle	282905.16	6250387.61	Native/Endemic	1	45	49	5.4	91.61	2.5	15-20	5-10	Fair	Good	Semi-Mature	15-25	Co-dominant stems; Deadwood/stubs > 30mm; Hanger(s); Suppressed;	Within group; Amenity value/shade;		07-07-2021 : Tom Axford : Suspected CEEC 21-03-2021 : Marc Fisher : Water to tree base at time of assessment.	B	1	Low	C1	Minor encroachment – tree located near disturbance area, retain with specific protection measures
682	Y		Eucalyptus eugenoides	Thin-leaved Stringybark	282906.06	6250383.43	Native/Endemic	1	55	44	6.6	136.85	2.3	10-15	5-10	Fair	Fair	Semi-Mature	15-25	Co-dominant stems; Deadwood/stubs > 30mm; Dieback; Epicormic growth;	Within group; Amenity value/shade;		07-07-2021 : Tom Axford : Suspected CEEC 21-03-2021 : Marc Fisher : Tree not tagged, base of tree not accessible.	B	1	Low	C1	Tree located outside disturbance area, retain with generic protection measures. Refer to action and risk prioritisation
683			Angophora floribunda	Rough-barked Apple Myrtle	282902.03	6250383.69	Native/Endemic	1	40	51	4.8	72.38	2.5	10-15	5-10	Good	Good	Semi-Mature	>50	Co-dominant stems;	Amenity value/shade; Screen value;		08-07-2021 : SuperAdmin ArborSafe : Suspected CEEC.	C	3	Very Low	B1	Minor encroachment – tree located near disturbance area, retain with specific protection measures
684			Eucalyptus sp.	Eucalypt	282901.15	6250381.62	Native/Endemic	1	11	16	2.0	12.57	1.5	10-15	<5	Good	Good	Juvenile	>50	Suppressed;	Amenity value/shade; Screen value;		08-07-2021 : SuperAdmin ArborSafe : Suspected CEEC.	C	2	Negligible	A1	Major encroachment – tree located in extent of disturbance area, removal of tree required based on project design
685			Melaleuca styphelioides	Prickly-leaved Paperbark	282898.98	6250381.86	Native/Endemic	1	10	14	2.0	12.57	1.5	5-10	<5	Good	Good	Juvenile	>50	Co-dominant stems; Suppressed;	Amenity value/shade; Screen value;		08-07-2021 : SuperAdmin ArborSafe : Suspected CEEC.	C	2	Negligible	A1	Major encroachment – tree located in extent of disturbance area, removal of tree required based on project design
686			Melaleuca styphelioides	Prickly-leaved Paperbark	282898.14	6250378.9	Native/Endemic	1	18	27	2.2	14.66	1.9	10-15	<5	Good	Good	Semi-Mature	>50		Amenity value/shade; Screen value;		08-07-2021 : SuperAdmin ArborSafe : Suspected CEEC.	C	2	Negligible	A1	Major encroachment – tree located in extent of disturbance area, removal of tree required based on project design
687			Melaleuca styphelioides	Prickly-leaved Paperbark	282897.63	6250380.79	Native/Endemic	1	35	66	4.3	56.77	2.8	5-10	<5	Good	Fair	Semi-Mature	25-50	Co-dominant stems; Included bark;	Amenity value/shade; Screen value;		08-07-2021 : SuperAdmin ArborSafe : Suspected CEEC.	C	2	Negligible	A1	Minor encroachment – tree located near disturbance area, retain with specific protection measures
688			Melaleuca styphelioides	Prickly-leaved Paperbark	282896.39	6250382.26	Native/Endemic	1	12	15	2.0	12.57	1.5	5-10	<5	Good	Good	Juvenile	>50	Suppressed;	Amenity value/shade; Screen value;		08-07-2021 : SuperAdmin ArborSafe : Suspected CEEC.	C	3	Negligible	A1	Tree located outside disturbance area, retain with generic protection measures. Refer to action and risk prioritisation
689			Melaleuca styphelioides	Prickly-leaved Paperbark	282895.5	6250382.59	Native/Endemic	1	11	15	2.0	12.57	1.5	5-10	<5	Good	Good	Juvenile	>50	Suppressed;	Amenity value/shade; Screen value;		08-07-2021 : SuperAdmin ArborSafe : Suspected CEEC.	C	2	Negligible	A1	Tree located outside disturbance area, retain with generic protection measures. Refer to action and risk prioritisation
691			Melaleuca styphelioides	Prickly-leaved Paperbark	282892.36	6250383.61	Native/Endemic	1	10	13	2.0	12.57	1.5	<5	<5	Good	Good	Juvenile	>50	Suppressed;	Amenity value/shade; Screen value;		08-07-2021 : SuperAdmin ArborSafe : Suspected CEEC.	C	2	Negligible	A1	Tree located outside disturbance area, retain with generic protection measures. Refer to action and risk prioritisation
692			Melaleuca styphelioides	Prickly-leaved Paperbark	282893.63	6250384.04	Native/Endemic	1	14	18	2.0	12.57	1.6	5-10	<5	Good	Good	Juvenile	>50	Suppressed;	Amenity value/shade; Screen value;		08-07-2021 : SuperAdmin ArborSafe : Suspected CEEC.	C	3	Negligible	A1	Tree located outside disturbance area, retain with generic protection measures. Refer to action and risk prioritisation
693			Eucalyptus tereticornis	Forest Red Gum	282864.43	6250376.2	Native/Endemic	1	28	31	3.4	35.47	2.0	10-15	5-10	Fair	Good	Semi-Mature	25-50	Co-dominant stems; Deadwood/stubs < 30mm; Dieback; Epicormic growth;	Amenity value/shade;		01-07-2021 : Tom Axford : Suspected CEEC. Tree not accessible and not tagged. Canopy over natural area.	C	2	Very Low	B1	Tree located outside disturbance area, retain with generic protection measures. Refer to action and risk prioritisation
694			Eucalyptus tereticornis	Forest Red Gum	282863.6	6250369.55	Native/Endemic	1	9	11	2.0	12.57	1.5	10-15	<5	Good	Good	Juvenile	>50	Wound(s);	Amenity value/shade; Within group; Protected species;		08-07-2021 : Tom Axford : Suspected CEEC 01-07-2021 : Tom Axford : Canopy over natural area.	B	3	Negligible	A1	Tree located outside disturbance area, retain with generic protection measures. Refer to action and risk prioritisation
695			Eucalyptus tereticornis	Forest Red Gum	282866.46	6250368.92	Native/Endemic	1	22	28	2.6	21.90	1.9	10-15	<5	Good	Good	Semi-Mature	>50		Amenity value/shade;		01-07-2021 : Tom Axford : Suspected CEEC. Canopy over natural area.	C	2	Negligible	A1	Tree located outside disturbance area, retain with generic protection measures. Refer to action and risk prioritisation
697			Eucalyptus tereticornis	Forest Red Gum	282867.51	6250371.6	Native/Endemic	1	16	20	2.0	12.57	1.7	5-10	<5	Good	Good	Juvenile	>50		Amenity value/shade;		01-07-2021 : Tom Axford : Suspected CEEC. Tree not accessible and not tagged. Canopy over natural area.	C	2	Negligible	A1	Tree located outside disturbance area, retain with generic protection measures. Refer to action and risk prioritisation

Tree no.	TPZ March Report	Former Tree no	Botanical Name	Common Name	Easting	Northing	Origin	Trees in group	DBH Total (cm)	DRB (cm)	Radial TPZ (m)	TPZ area (m2)	Radial SRZ (m)	Tree Height (m)	Canopy (m)	Health	Structure	Age	TLE (Yrs.)	Defects	Significance	Risk Assessment Actions	Arborist Risk Assessment Comments	Tree Quality Score	Tree Retention value subcategory	Current Risk	Current Alpha numeric Risk	Recommendation
698			<i>Eucalyptus tereticornis</i>	Forest Red Gum	282870.08	6250371.15	Native/Endemic	1	26	32	3.1	30.58	2.1	10-15	<5	Good	Good	Semi-Mature	>50	Co-dominant stems;	Amenity value/shade; Protected species; Within group;		08-07-2021 : Tom Axford : Suspected CEEC 01-07-2021 : Tom Axford : Canopy over natural area	B	3	Negligible	A1	Tree located outside disturbance area, retain with generic protection measures. Refer to action and risk prioritisation
699			<i>Eucalyptus eugenoides</i>	Thin-leaved Stringybark	282865	6250373.54	Native/Endemic	1	27	33	3.2	32.98	2.1	10-15	<5	Dead	Poor	Semi-Mature	0				01-07-2021 : Tom Axford : Suspected CEEC. Tree not accessible and not tagged. Tree over natural area	U		Low	C1	Remove irrespective of proposed project works (Dead, Dying, Poor Structure, Reduced TLE)
700			<i>Eucalyptus</i> sp.	Eucalypt	282857.24	6250373.17	Native/Endemic	1	31	37	3.7	43.47	2.2	10-15	5-10	Good	Good	Semi-Mature	>50	Co-dominant stems;	Amenity value/shade; Within group; Protected species;		08-07-2021 : Tom Axford : Suspected CEEC 01-07-2021 : Tom Axford : Species identification requires additional material for clarification. Traits are consistent with E. amplifolia	B	3	Negligible	A1	Tree located outside disturbance area, retain with generic protection measures. Refer to action and risk prioritisation
701			<i>Eucalyptus eugenoides</i>	Thin-leaved Stringybark	282854.99	6250337.08	Native/Endemic	1	15	10	2.0	12.57	1.5	<5	<5	Fair	Fair	Juvenile	25-50	Suppressed;			01-07-2021 : Sam Munro : Suspected CEEC. Tree assessed.	C	2	Negligible	A1	Minor encroachment – tree located near disturbance area, retain with specific protection measures
702			<i>Eucalyptus moluccana</i>	Grey Box	282852.2	6250330.06	Native/Endemic	1	85	60	10.2	326.85	2.7	15-20	10-15	Fair	Good	Mature	25-50	Deadwood/stubs > 30mm; Epicormic growth;	Amenity value/shade; Avenue tree; Attractive landscape feature; Protected species; Within group;		07-07-2021 : Tom Axford : Suspected CEEC 01-07-2021 : Sam Munro : Tree assessed. Majority of canopy comprised of epicormic growth. Tree appears to be recovering from a severe Psyllid infestation. Psyllid no longer present in the canopy.	A	3	Low	C1	Major encroachment – tree located in extent of disturbance area, removal of tree required based on project design
703			<i>Eucalyptus moluccana</i>	Grey Box	282841.34	6250314.3	Native/Endemic	1	100	80	12.0	452.39	3.0	20-30	10-15	Fair	Good	Mature	25-50	Deadwood/stubs > 60mm; Dieback; Epicormic growth;	Amenity value/shade; Attractive landscape feature; Avenue tree; Protected species; Within group;	Remove deadwood/stubs > 30mm;	07-07-2021 : Tom Axford : Suspected CEEC 01-07-2021 : Sam Munro : Tree assessed. Majority of canopy comprised of epicormic growth. Tree appears to be recovering from a severe Psyllid infestation. Psyllid no longer present in the canopy.	A	3	Medium	C2	Minor encroachment – tree located near disturbance area, retain with specific protection measures
704			<i>Eucalyptus eugenoides</i>	Thin-leaved Stringybark	282841.62	6250307.43	Native/Endemic	1	65	55	7.8	191.13	2.6	15-20	10-15	Good	Good	Mature	25-50	Deadwood/stubs < 30mm; Epicormic growth; Previous failure(s);	Amenity value/shade; Avenue tree; Protected species; Within group;		07-07-2021 : Tom Axford : Suspected CEEC 01-07-2021 : Sam Munro : Tree assessed.	A	3	Low	B2	Minor encroachment – tree located near disturbance area, retain with specific protection measures
705			<i>Eucalyptus moluccana</i>	Grey Box	282860.39	6250312.18	Native/Endemic	1	105	90	12.6	498.76	3.2	20-30	10-15	Fair	Good	Mature	25-50	Co-dominant stems; Deadwood/stubs > 60mm; Dieback; Epicormic growth;	Amenity value/shade; Attractive landscape feature; Avenue tree; Protected species; Within group;	Remove deadwood/stubs > 30mm;	07-07-2021 : Tom Axford : Suspected CEEC 01-07-2021 : Sam Munro : Tree assessed. Majority of canopy comprised of epicormic growth. Tree appears to be recovering from a severe Psyllid infestation. Psyllid no longer present in the canopy.	A	3	Medium	D2	Tree located outside disturbance area, retain with generic protection measures. Refer to action and risk prioritisation
707			<i>Eucalyptus moluccana</i>	Grey Box	282872.13	6250324.28	Native/Endemic	1	105	90	12.6	498.76	3.2	20-30	10-15	Poor	Fair	Mature	15-25	Co-dominant stems; Deadwood/stubs > 100mm; Dieback; Epicormic growth; Previous failure(s);	Amenity value/shade; Attractive landscape feature; Avenue tree; Windbreak tree; Protected species; Within group;	Remove deadwood/stubs > 30mm;	07-07-2021 : Tom Axford : Suspected CEEC 01-07-2021 : Sam Munro : Tree assessed. Majority of canopy comprised of epicormic growth. Canopy density is sparse. Tree appears to be recovering poorly from a severe Psyllid infestation. Psyllid no longer present in the canopy.	B	1	Medium	D2	Tree located outside disturbance area, retain with generic protection measures. Refer to action and risk prioritisation
708			<i>Eucalyptus eugenoides</i>	Thin-leaved Stringybark	282863.93	6250332.17	Native/Endemic	1	30	25	3.6	40.72	1.8	<5	<5	Dead	Poor	Semi-Mature	0	Deadwood/stubs > 100mm; Previous failure(s);			01-07-2021 : Sam Munro : Suspected CEEC. Tree assessed.	U		Negligible	A1	Remove irrespective of proposed project works (Dead, Dying, Poor Structure, Reduced TLE)
710	Y		<i>Eucalyptus moluccana</i>	Grey Box	282805.16	6250260.03	Native/Endemic	1	45	55	5.4	91.61	2.6	15-20	5-10	Fair	Good	Semi-Mature	15-25	Deadwood/stubs > 30mm; Dieback; Epicormic growth;	Screen value; Avenue tree; Within group; Amenity value/shade; Protected species;	Remove deadwood/stubs > 30mm;	05-07-2021 : Ian Consalvey : Tree displaying fair vitality with modest epicormic and terminal extension. 05-07-2021 : Ian Consalvey : Suspected CEEC.	A	3	Low	C1	Minor encroachment – tree located near disturbance area, retain with specific protection measures
711	Y		<i>Eucalyptus moluccana</i>	Grey Box	282803.77	6250265.41	Native/Endemic	1	36	80	4.3	59.04	3.0	10-15	5-10	Fair	Fair	Semi-Mature	5-10	Cavity(s); Co-dominant stems; Crack(s)/split(s); Deadwood/stubs > 100mm; Epicormic growth; Fungal fruiting body(s); Hanger(s); Suppressed;	Protected species; Within group; Significant habitat - nests/hollows;	Habitat prune;	05-07-2021 : Ian Consalvey : Southern leader with small cavity is dead. Northern leader with fungal fruiting body resulting in limited TLE. 05-07-2021 : Ian Consalvey : Suspected CEEC. 16-03-2021 : Sam Munro : Tree is in a state of decline it is unlikely to recover from. One stem completely dead with small insignificant cavities. Live stem has fungal fruiting body.	B	1	Medium	D1	Tree located outside disturbance area, retain with generic protection measures. Refer to action and risk prioritisation
712	Y		<i>Eucalyptus moluccana</i>	Grey Box	282806.4	6250265.67	Native/Endemic	1	23	26	2.8	23.93	1.9	10-15	<5	Poor	Fair	Semi-Mature	<5	Deadwood/stubs > 60mm; Dieback; Epicormic growth; Excessive thinning;	Protected species; Within group; Amenity value/shade;	Mulching; Remove deadwood/stubs > 30mm;	05-07-2021 : Ian Consalvey : Suspected CEEC. 05-07-2021 : Ian Consalvey : Tree displaying poor vitality with limited epicormic and no terminal extension. 16-03-2021 : Sam Munro : Tree is in a state of decline it is unlikely to recover from.	C	1	Low	C1	Tree located outside disturbance area, retain with generic protection measures. Refer to action and risk prioritisation
713	Y		<i>Eucalyptus moluccana</i>	Grey Box	282811.09	6250265.72	Native/Endemic	1	41	52	4.9	76.05	2.5	20-30	5-10	Dead	Fair	Semi-Mature	0	Crack(s)/split(s); Deadwood/stubs > 100mm; Dieback; Excessive thinning;	Within group;	Removal;	05-07-2021 : Ian Consalvey : Dead tree within mapped CEEC. No habitat value observed. 16-03-2021 : Sam Munro : Tree appears dead apart from three epicormic shoots just above base. 16-03-2021 : Sam Munro : Dead tree.	U		Medium	D2	Remove irrespective of proposed project works (Dead, Dying, Poor Structure, Reduced TLE)
714	Y		<i>Eucalyptus moluccana</i>	Grey Box	282808.9	6250261.99	Native/Endemic	1	22	31	2.6	21.90	2.0	5-10	<5	Fair	Good	Semi-Mature	10-15	Deadwood/stubs > 60mm; Dieback; Epicormic growth; Pests/insects;	Protected species; Screen value; Within group; Amenity value/shade;		05-07-2021 : Ian Consalvey : Suspected CEEC. 05-07-2021 : Ian Consalvey : Tree displaying fair vitality with modest epicormic and terminal extension.	B	3	Low	C1	Tree located outside disturbance area, retain with generic protection measures. Refer to action and risk prioritisation
715	Y		<i>Eucalyptus moluccana</i>	Grey Box	282809.81	6250263.15	Native/Endemic	1	23	28	2.8	23.93	1.9	10-15	<5	Fair	Good	Semi-Mature	10-15	Deadwood/stubs > 30mm; Dieback; Epicormic growth;	Screen value; Protected species; Within group; Amenity value/shade;		05-07-2021 : Ian Consalvey : Suspected CEEC. 05-07-2021 : Ian Consalvey : Tree displaying fair vitality with modest epicormic and terminal extension.	B	3	Low	C1	Tree located outside disturbance area, retain with generic protection measures. Refer to action and risk prioritisation
716	Y		<i>Eucalyptus moluccana</i>	Grey Box	282810.24	6250259.77	Native/Endemic	1	32	40	3.8	46.32	2.3	5-10	5-10	Good	Fair	Semi-Mature	25-50	Deadwood/stubs > 30mm; Epicormic growth; Suppressed;	Screen value; Protected species; Within group; Windbreak tree; Avenue tree; Amenity value/shade;		05-07-2021 : Ian Consalvey : Tree displaying good vitality with good epicormic and terminal extension. 05-07-2021 : Ian Consalvey : Suspected CEEC.	B	3	Low	C1	Tree located outside disturbance area, retain with generic protection measures. Refer to action and risk prioritisation
717	Y		Dead Tree	Dead tree	282811.52	6250255.8		1	45	51	5.4	91.61	2.5	20-30	10-15	Dead	Fair	Mature	0	Co-dominant stems; Deadwood/stubs > 100mm;		Removal;	05-07-2021 : Ian Consalvey : Dead tree within mapped CEEC. No habitat value observed. 16-03-2021 : Sam Munro : Dead tree.	U		Medium	D2	Remove irrespective of proposed project works (Dead, Dying, Poor Structure, Reduced TLE)
718	Y		Dead Tree	Dead tree	282816.08	6250260.85		1	24	33	2.9	26.06	2.1	15-20	5-10	Dead	Fair	Semi-Mature	0	Co-dominant stems; Deadwood/stubs > 100mm;		Removal;	05-07-2021 : Ian Consalvey : Dead tree within mapped CEEC. No habitat value observed. 16-03-2021 : Sam Munro : Dead tree.	U		Low	C1	Remove irrespective of proposed project works (Dead, Dying, Poor Structure, Reduced TLE)
719	Y		Dead Tree	Dead tree	282817.38	6250263.29		1	23	31	2.8	23.93	2.0	10-15	<5	Dead	Fair	Semi-Mature	0	Co-dominant stems; Deadwood/stubs > 100mm;		Removal;	05-07-2021 : Ian Consalvey : Dead tree within mapped CEEC. No habitat value observed. 16-03-2021 : Sam Munro : Dead tree.	U		Low	C1	Remove irrespective of proposed project works (Dead, Dying, Poor Structure, Reduced TLE)
720	Y		Dead Tree	Dead tree	282817.21	6250252.78		1	32	38	3.8	46.32	2.2	15-20	5-10	Dead	Fair	Semi-Mature	0	Co-dominant stems; Deadwood/stubs > 100mm; Previous failure(s); Wound(s);	Within group;	Removal;	05-07-2021 : Ian Consalvey : Dead tree within mapped CEEC. No habitat value observed. 16-03-2021 : Sam Munro : Dead tree.	U		Medium	C2	Remove irrespective of proposed project works (Dead, Dying, Poor Structure, Reduced TLE)
721	Y		Dead Tree	Dead tree	282817.46	6250257.19		1	16	19	2.0	12.57	1.6	5-10	<5	Dead	Fair	Semi-Mature	0		Within group;	Removal;	05-07-2021 : Ian Consalvey : Dead tree within mapped CEEC. No habitat value observed. 16-03-2021 : Sam Munro : Dead tree.	U		Low	C1	Remove irrespective of proposed project works (Dead, Dying, Poor Structure, Reduced TLE)
722	Y		Dead Tree	Dead tree	282820.22	6250257.8		1	11	16	2.0	12.57	1.5	5-10	<5	Dead	Fair	Juvenile	0	Deadwood/stubs > 100mm;	Within group;	Removal;	05-07-2021 : Ian Consalvey : Dead tree within mapped CEEC. No habitat value observed. 16-03-2021 : Sam Munro : Dead tree.	U		Medium	C2	Remove irrespective of proposed project works (Dead, Dying, Poor Structure, Reduced TLE)
723	Y		Dead Tree	Dead tree	282820.06	6250263.45		1	28	33	3.4	35.47	2.1	10-15	<5	Dead	Fair	Semi-Mature	0	Deadwood/stubs > 100mm;	Within group;	Removal;	05-07-2021 : Ian Consalvey : Dead tree within mapped CEEC. No habitat value observed. 16-03-2021 : Sam Munro : Dead tree.	U		Low	C1	Remove irrespective of proposed project works (Dead, Dying, Poor Structure, Reduced TLE)
724	Y		Dead Tree	Dead tree	282822.97	6250259.7		1	40	42	4.8	72.38	2.3	20-30	5-10	Dead	Poor	Semi-Mature	0	Borers/termite(s); Cavity(s); Co-dominant stems; Deadwood/stubs > 100mm; Wound(s);	Within group; Significant habitat - nests/hollows;	Habitat prune;	05-07-2021 : Ian Consalvey : Suspected CEEC. 16-03-2021 : Sam Munro : Small cavities throughout main stem.	C	1	Medium	C2	Tree located outside disturbance area, retain with generic protection measures. Refer to action and risk prioritisation

Tree no.	TPZ March Report	Former Tree no	Botanical Name	Common Name	Easting	Northing	Origin	Trees in group	DBH Total (cm)	DRB (cm)	Radial TPZ (m)	TPZ area (m2)	Radial SRZ (m)	Tree Height (m)	Canopy (m)	Health	Structure	Age	TLE (Yrs.)	Defects	Significance	Risk Assessment Actions	Arborist Risk Assessment Comments	Tree Quality Score	Tree Retention value subcategory	Current Risk	Current Alpha numeric Risk	Recommendation
725	Y		<i>Eucalyptus moluccana</i>	Grey Box	282823.38	6250263.14	Native/Endemic	1	23	27	2.8	23.93	1.9	5-10	<5	Fair	Good	Juvenile	10-15	Cavity(s); Deadwood/stubs > 60mm; Epicormic growth; Pests/insects; Wound(s);	Significant habitat - nests/sholes; Within group; Protected species;	Habitat prune;	05-07-2021 : Ian Consalvey : Tree displaying fair vitality with modest epicormic and terminal extension. 05-07-2021 : Ian Consalvey : Suspected CEEC. 16-03-2021 : Sam Munro : Reduce to a habitat pole of 2.5m in height.	B	1	Low	C1	Tree located outside disturbance area, retain with generic protection measures. Refer to action and risk prioritisation
726	Y		<i>Eucalyptus moluccana</i>	Grey Box	282825.16	6250255.19	Native/Endemic	1	30	40	3.6	40.72	2.3	15-20	5-10	Good	Fair	Semi-Mature	15-25	Deadwood/stubs > 30mm; Epicormic growth;	Protected species; Within group; Avenue tree; Screen value; Windbreak tree; Amenity value/shade;		05-07-2021 : Ian Consalvey : Tree displaying good vitality with good epicormic and terminal extension. 05-07-2021 : Ian Consalvey : Suspected CEEC.	B	3	Low	C1	Tree located outside disturbance area, retain with generic protection measures. Refer to action and risk prioritisation
727	Y		<i>Eucalyptus moluccana</i>	Grey Box	282828.21	6250257.16	Native/Endemic	1	23	26	2.8	23.93	1.9	10-15	<5	Good	Good	Semi-Mature	25-50	Deadwood/stubs > 60mm; Epicormic growth; Suppressed;	Protected species; Windbreak tree; Screen value; Avenue tree; Within group; Amenity value/shade;		05-07-2021 : Ian Consalvey : Tree displaying good vitality with good epicormic and terminal extension. 05-07-2021 : Ian Consalvey : Suspected CEEC.	B	3	Low	C1	Tree located outside disturbance area, retain with generic protection measures. Refer to action and risk prioritisation
728	Y		Dead Tree	Dead tree	282830.24	6250261.18		1	15	18	2.0	12.57	1.6	5-10	<5	Dead	Fair	Juvenile	0	Co-dominant stems; Deadwood/stubs > 60mm; Wound(s);		Removal;	05-07-2021 : Ian Consalvey : Dead tree within mapped CEEC. No habitat value observed. 16-03-2021 : Sam Munro : Dead tree.	U		Low	C1	Remove irrespective of proposed project works (Dead, Dying, Poor Structure, Reduced TLE)
729	Y		Dead Tree	Dead tree	282833.48	6250243.88		1	50	61	6.0	113.10	2.7	15-20	10-15	Dead	Fair	Mature	0	Deadwood/stubs > 100mm;	Within group;	Removal;	05-07-2021 : Ian Consalvey : Dead tree within mapped CEEC. No habitat value observed. 16-03-2021 : Sam Munro : Tree overhangs excluded area.	U		Medium	E1	Remove irrespective of proposed project works (Dead, Dying, Poor Structure, Reduced TLE)
730	Y		Dead Tree	Dead tree	282834.08	6250247.03		1	45	51	5.4	91.61	2.5	15-20	5-10	Dead	Poor	Mature	0	Deadwood/stubs > 100mm; Previous failure(s); Wound(s);	Within group;	Removal;	05-07-2021 : Ian Consalvey : Dead tree within mapped CEEC. No habitat value observed. 16-03-2021 : Sam Munro : Dead tree.	U		Medium	D2	Remove irrespective of proposed project works (Dead, Dying, Poor Structure, Reduced TLE)
731	Y		<i>Eucalyptus moluccana</i>	Grey Box	282836.19	6250259.7	Native/Endemic	1	42	51	5.0	79.80	2.5	20-30	10-15	Poor	Fair	Mature	5-10	Deadwood/stubs > 60mm; Dieback; Epicormic growth;	Protected species; Windbreak tree; Screen value; Within group; Amenity value/shade;	Remove deadwood/stubs > 60mm;	05-07-2021 : Ian Consalvey : Tree displaying poor vitality with limited epicormic and no terminal extension. 16-03-2021 : Sam Munro : Tree with limited life expectancy based on current health.	B	1	Medium	C2	Tree located outside disturbance area, retain with generic protection measures. Refer to action and risk prioritisation
732	Y		<i>Eucalyptus moluccana</i>	Grey Box	282834.97	6250262.22	Native/Endemic	1	25	38	3.0	28.27	2.2	10-15	5-10	Fair	Fair	Semi-Mature	10-15	Cavity(s); Deadwood/stubs > 60mm; Epicormic growth; Excessive thinning; Mechanical damage to root(s); Suppressed;	Protected species; Windbreak tree; Screen value; Within group; Amenity value/shade;		05-07-2021 : Ian Consalvey : Suspected CEEC. 05-07-2021 : Ian Consalvey : Tree displaying fair vitality with modest epicormic and terminal extension.	B	1	Low	C1	Tree located outside disturbance area, retain with generic protection measures. Refer to action and risk prioritisation
733	Y		Dead Tree	Dead tree	282837.67	6250262.65		1	19	23	2.3	16.33	1.8	5-10	<5	Dead	Poor	Semi-Mature	0	Crack(s)/split(s); Deadwood/stubs > 100mm; Decay;	Within group;	Removal;	05-07-2021 : Ian Consalvey : Dead tree within mapped CEEC. No habitat value observed. 16-03-2021 : Sam Munro : Dead tree.	U		Low	C1	Remove irrespective of proposed project works (Dead, Dying, Poor Structure, Reduced TLE)
734	Y		<i>Eucalyptus moluccana</i>	Grey Box	282839.17	6250261.49	Native/Endemic	1	29	31	3.5	38.05	2.0	10-15	<5	Poor	Fair	Semi-Mature	5-10	Deadwood/stubs > 60mm; Dieback; Epicormic growth; Hanger(s); Previous failure(s);	Screen value; Protected species; Windbreak tree; Screen value; Avenue tree; Amenity value/shade; Within group;	Remove deadwood/stubs > 30mm; Remove selective branches;	05-07-2021 : Ian Consalvey : Tree displaying poor vitality with limited epicormic and no terminal extension. 16-03-2021 : Sam Munro : Reduce crown back to live foliage.	B	1	Low	C1	Tree located outside disturbance area, retain with generic protection measures. Refer to action and risk prioritisation
735	Y		<i>Eucalyptus moluccana</i>	Grey Box	282845.11	6250265.62	Native/Endemic	1	48	61	5.8	104.23	2.7	20-30	5-10	Dead	Fair	Mature	0	Deadwood/stubs > 100mm; Decay;	Within group;	Removal;	05-07-2021 : Ian Consalvey : Dead tree within mapped CEEC. No habitat value observed. 16-03-2021 : Sam Munro : Dead tree.	U		Medium	D2	Remove irrespective of proposed project works (Dead, Dying, Poor Structure, Reduced TLE)
736	Y		<i>Eucalyptus moluccana</i>	Grey Box	282844.42	6250268.16	Native/Endemic	1	50	57	6.0	113.10	2.6	15-20	5-10	Fair	Good	Mature	25-50	Deadwood/stubs > 30mm; Epicormic growth; Pests/insects; Suppressed;	Protected species; Windbreak tree; Screen value; Avenue tree; Suitable to site conditions; Within group; Amenity value/shade; Attractive landscape feature;	Remove deadwood/stubs > 30mm;	05-07-2021 : Ian Consalvey : Tree displaying good vitality with good epicormic and terminal extension. 05-07-2021 : Ian Consalvey : Suspected CEEC.	A	3	Medium	C2	Tree located outside disturbance area, retain with generic protection measures. Refer to action and risk prioritisation
737	Y		Dead Tree	Dead tree	282855.63	6250246.11		1	69	83	8.3	215.38	3.1	20-30	15-20	Dead	Poor	Mature	0	Co-dominant stems; Deadwood/stubs > 100mm; Parasitic plant/mistletoe; Previous failure(s);		Removal;	16-03-2021 : Sam Munro : Suspected CEEC. Dead tree.	U		Medium	D2	Remove irrespective of proposed project works (Dead, Dying, Poor Structure, Reduced TLE)
738	Y		<i>Eucalyptus moluccana</i>	Grey Box	282866.85	6250245.08	Native/Endemic	1	54	59	6.5	131.92	2.7	15-20	10-15	Poor	Fair	Mature	5-10	Co-dominant stems; Deadwood/stubs > 60mm; Dieback; Epicormic growth; Hanger(s);	Amenity value/shade; Protected species; Within group; Windbreak tree;	Remove deadwood/stubs > 30mm; Remove hanging limb(s);	07-07-2021 : Tom Axford : Suspected CEEC	B	1	Medium	D2	Tree located outside disturbance area, retain with generic protection measures. Refer to action and risk prioritisation
739	Y		<i>Eucalyptus moluccana</i>	Grey Box	282907.16	6250240.58	Native/Endemic	1	102	123	12.2	470.67	3.6	20-30	15-20	Fair	Good	Mature	15-25	Co-dominant stems; Deadwood/stubs > 60mm; Dieback; Epicormic growth; Hanger(s);	Protected species; Within group; Amenity value/shade; Attractive landscape feature; Significant due to age/size;	Remove deadwood/stubs > 30mm; Remove hanging limb(s);	07-07-2021 : Tom Axford : Suspected CEEC 19-03-2021 : Jamie Oates : Hanger at 6m on northern side.	A	3	Medium	D1	Tree located outside disturbance area, retain with generic protection measures. Refer to action and risk prioritisation
740	Y		<i>Pinus radiata</i>	Monterey Pine	282946.81	6250246	Exotic	1	54	66	6.5	131.92	2.8	10-15	5-10	Good	Good	Semi-Mature	25-50	Deadwood/stubs < 30mm;	Amenity value/shade;		08-07-2021 : SuperAdmin ArborSafe : Suspected CEEC.	B	2	Low	C1	Tree located outside disturbance area, retain with generic protection measures. Refer to action and risk prioritisation
741	Y		<i>Pinus radiata</i>	Monterey Pine	282969.01	6250234.51	Exotic	1	53	54	6.4	127.08	2.6	10-15	5-10	Fair	Good	Semi-Mature	15-25	Deadwood/stubs > 30mm; Dieback; Poor pruning; Resin exudation/kin;	Amenity value/shade;		08-07-2021 : SuperAdmin ArborSafe : Suspected CEEC.	B	2	Low	C1	Tree located outside disturbance area, retain with generic protection measures. Refer to action and risk prioritisation
742	Y		<i>Corymbia citriodora</i>	Lemon-scented Gum	282957.41	6250218.73	Native/Endemic	1	90	99	10.8	366.44	3.3	15-20	15-20	Good	Good	Mature	25-50	Co-dominant stems; Crossing/rubbing branches; Deadwood/stubs > 30mm; Resin exudation/kin;	Amenity value/shade; Attractive landscape feature; Outstanding example of species;	Remove deadwood/stubs > 30mm; Remove selective branches;	07-07-2021 : Tom Axford : Suspected CEEC 19-03-2021 : Jamie Oates : Prune out small diameter rubbing branches.	A	12	Low	C1	Tree located outside disturbance area, retain with generic protection measures. Refer to action and risk prioritisation
743	Y		<i>Liquidambar styraciflua</i>	Sweet Gum	282985.46	6250228.47	Exotic	1	33	41	4.0	49.27	2.3	5-10	5-10	Good	Good	Juvenile	25-50	Epicormic growth;	Amenity value/shade;		08-07-2021 : SuperAdmin ArborSafe : Suspected CEEC.	C	2	Very Low	B1	Tree located outside disturbance area, retain with generic protection measures. Refer to action and risk prioritisation
744	Y		<i>Eucalyptus tereticornis</i>	Forest Red Gum	282987.65	6250218.85	Native/Endemic	1	89	77	10.7	358.34	3.0	10-15	10-15	Fair	Poor	Mature	5-10	Borers/termite; Deadwood/stubs > 30mm; Dieback; Exposed root(s); Included bark; Wound(s);	Amenity value/shade;	Remove deadwood/stubs > 30mm;	19-03-2021 : Jamie Oates : Suspected CEEC. Extensive borer damage to lower trunk.	C	12	Medium	D1	Tree located outside disturbance area, retain with generic protection measures. Refer to action and risk prioritisation
745	Y		<i>Liquidambar styraciflua</i>	Sweet Gum	282997.46	6250198.32	Exotic	1	25	30	3.0	28.27	2.0	5-10	<5	Good	Fair	Juvenile	25-50	Co-dominant stems; Epicormic growth;	Amenity value/shade;		08-07-2021 : SuperAdmin ArborSafe : Suspected CEEC.	C	1	Very Low	B1	Tree located outside disturbance area, retain with generic protection measures. Refer to action and risk prioritisation
746	Y		<i>Corymbia citriodora</i>	Lemon-scented Gum	282459.44	6250229.58	Native/Endemic	1	71	84	8.5	228.05	3.1	15-20	15-20	Good	Good	Mature	25-50	Co-dominant stems; Crossing/rubbing branches; Deadwood/stubs > 30mm; Resin exudation/kin; Wound(s);	Amenity value/shade; Attractive landscape feature; Avenue tree; Screen value; Windbreak tree;	Remove deadwood/stubs > 30mm; Remove selective branches;	18-03-2021 : Sam Munro : Remove rubbing branches.	A	1	Medium	C2	Tree located outside disturbance area, retain with generic protection measures. Refer to action and risk prioritisation
747	Y		<i>Corymbia citriodora</i>	Lemon-scented Gum	282451.23	6250231.25	Native/Endemic	1	36	45	4.3	58.63	2.4	15-20	5-10	Good	Fair	Semi-Mature	15-25	Deadwood/stubs > 30mm; Resin exudation/kin; Wound(s);	Amenity value/shade; Attractive landscape feature; Avenue tree; Windbreak tree; Screen value;	Remove deadwood/stubs > 30mm;		B	2	Low	B2	Tree located outside disturbance area, retain with generic protection measures. Refer to action and risk prioritisation
748	Y		<i>Pinus radiata</i>	Monterey Pine	282435.06	6250232.45	Exotic	1	44	54	5.3	87.58	2.6	5-10	<5	Fair	Fair	Semi-Mature	10-15	Deadwood/stubs > 30mm; Dieback; Suppressed;	Avenue tree; Screen value; Windbreak tree; Amenity value/shade;			C	1	Low	C1	Tree located outside disturbance area, retain with generic protection measures. Refer to action and risk prioritisation
749	Y		<i>Pinus radiata</i>	Monterey Pine	282415.2	6250236.66	Exotic	1	80	91	9.6	289.53	3.2	10-15	10-15	Fair	Fair	Mature	10-15	Deadwood/stubs > 60mm; Dieback; Exposed root(s); Mechanical damage to root(s); Resin exudation/kin;	Amenity value/shade; Avenue tree; Screen value; Windbreak tree;	Remove deadwood/stubs > 30mm;		C	12	Medium	D2	Minor encroachment – tree located near disturbance area, retain with specific protection measures
750	Y		<i>Corymbia citriodora</i>	Lemon-scented Gum	282403.31	6250239.72	Native/Endemic	1	51	63	6.1	117.67	2.7	10-15	10-15	Good	Good	Semi-Mature	25-50	Deadwood/stubs < 30mm; Exposed root(s); Mechanical damage to root(s); Wound(s);	Amenity value/shade; Attractive landscape feature; Avenue tree;			A	2	Low	B2	Tree located outside disturbance area, retain with generic protection measures. Refer to action and risk prioritisation
751			<i>Eucalyptus sp.</i>	Eucalypt	282839.46	6250375.29	Native/Endemic	1	40	49	4.8	72.38	2.5	10-15	5-10	Good	Good	Semi-Mature	>50	Co-dominant stems;	Amenity value/shade;		01-07-2021 : Tom Axford : Species identification requires additional material for clarification. Traits are consistent with E. amplifolia	C	2	Negligible	A1	Tree located outside disturbance area, retain with generic protection measures. Refer to action and risk prioritisation
752			<i>Eucalyptus sp.</i>	Eucalypt	282839.19	6250373.15	Native/Endemic	1	15	20	2.0	12.57	1.7	<5	<5	Good	Fair	Juvenile	25-50	Co-dominant stems; Suppressed;	Amenity value/shade;		01-07-2021 : Tom Axford : Species identification requires additional material for clarification. Traits are consistent with E. amplifolia? Suppression influencing TLE	C	2	Negligible	A1	Tree located outside disturbance area, retain with generic protection measures. Refer to action and risk prioritisation
753			<i>Eucalyptus moluccana</i>	Grey Box	282872.22	6250343.15	Native/Endemic	1	45	45	5.4	91.61	2.4	10-15	5-10	Good	Good	Semi-Mature	>50	Co-dominant stems; Deadwood/stubs > 30mm; Epicormic growth;	Amenity value/shade; Windbreak tree; Protected species;		07-07-2021 : Tom Axford : Suspected CEEC 01-07-2021 : Sam Munro : Tree assessed.	A	3	Low	C1	Tree located outside disturbance area, retain with generic protection measures. Refer to action and risk prioritisation

Tree no.	TPZ March Report	Former Tree no	Botanical Name	Common Name	Easting	Northing	Origin	Trees in group	DBH Total (cm)	DRB (cm)	Radial TPZ (m)	TPZ area (m2)	Radial SRZ (m)	Tree Height (m)	Canopy (m)	Health	Structure	Age	TLE (Yrs.)	Defects	Significance	Risk Assessment Actions	Arborist Risk Assessment Comments	Tree Quality Score	Tree Retention value subcategory	Current Risk	Current Alpha numeric Risk	Recommendation
754			<i>Eucalyptus moluccana</i>	Grey Box	282889.86	6250337.8	Native/Endemic	1	90	75	10.8	366.44	2.9	20-30	5-10	Poor	Poor	Mature	5-10	Co-dominant stems; Deadwood/stubs > 60mm; Dieback; Epicormic growth; Excessive thinning; Wound(s);	Amenity value/shade; Windbreak tree; Protected species;	Remove deadwood/stubs > 30mm;	07-07-2021 : Tom Axford : Suspected CEEC 01-07-2021 : Sam Munro : Tree assessed. Majority of canopy comprised of epicormic growth. Canopy density is sparse. Tree appears to be recovering poorly from a severe Psyllid infestation. Psyllid no longer present in the canopy. Extensive wounding on north side of trunk consistent with lightning strike.	B	1	Medium	D2	Minor encroachment – tree located near disturbance area, retain with specific protection measures
755			<i>Eucalyptus tereticornis</i>	Forest Red Gum	282903.17	6250336.99	Native/Endemic	1	45	40	5.4	91.61	2.3	5-10	<5	Good	Fair	Semi-Mature	25-50	Co-dominant stems; Deadwood/stubs < 30mm;	Amenity value/shade;		01-07-2021 : Sam Munro : Suspected CEEC. Tree assessed.	C	2	Very Low	B1	Tree located outside disturbance area, retain with generic protection measures. Refer to action and risk prioritisation
756			<i>Eucalyptus tereticornis</i>	Forest Red Gum	282906.59	6250333.05	Native/Endemic	1	40	35	4.8	72.38	2.1	5-10	<5	Good	Fair	Semi-Mature	25-50	Co-dominant stems; Deadwood/stubs < 30mm;	Amenity value/shade;		01-07-2021 : Sam Munro : Suspected CEEC. Tree assessed.	C	2	Very Low	B1	Tree located outside disturbance area, retain with generic protection measures. Refer to action and risk prioritisation
757			Dead Tree	Dead tree	282907.16	6250329.03		1	20	15	2.4	18.10	1.5	<5	<5	Dead	Poor	Juvenile	0	Co-dominant stems; Crack(s)/split(s); Deadwood/stubs > 100mm; Previous failure(s);		Removal;	01-07-2021 : Sam Munro : Suspected CEEC. Tree assessed. Small dead tree in low occupancy area.	U		Medium	D1	Remove irrespective of proposed project works (Dead, Dying, Poor Structure, Reduced TLE)
758			<i>Acacia implexa</i>	Lightwood	282894.23	6250329.83	Native/Endemic	1	22	32	2.7	22.17	2.1	5-10	5-10	Good	Fair	Semi-Mature	15-25	Co-dominant stems; Deadwood/stubs < 30mm;	Amenity value/shade; Protected species; Within group;		07-07-2021 : Tom Axford : Suspected CEEC 01-07-2021 : Sam Munro : Tree assessed.	B	3	Low	C1	Tree located outside disturbance area, retain with generic protection measures. Refer to action and risk prioritisation
759			<i>Eucalyptus eugenioides</i>	Thin-leaved Stringybark	282891.29	6250334.04	Native/Endemic	1	40	35	4.8	72.38	2.1	5-10	5-10	Good	Good	Semi-Mature	25-50	Epicormic growth;	Amenity value/shade; Protected species; Within group;		08-07-2021 : Tom Axford : Suspected CEEC 01-07-2021 : Sam Munro : Tree assessed.	A	3	Very Low	B1	Tree located outside disturbance area, retain with generic protection measures. Refer to action and risk prioritisation
760			<i>Eucalyptus eugenioides</i>	Thin-leaved Stringybark	282875.11	6250332.52	Native/Endemic	1	45	40	5.4	91.61	2.3	5-10	<5	Good	Fair	Semi-Mature	15-25	Suppressed;	Amenity value/shade; Windbreak tree;		01-07-2021 : Sam Munro : Suspected CEEC. Tree assessed.	C	2	Very Low	B1	Tree located outside disturbance area, retain with generic protection measures. Refer to action and risk prioritisation
761			<i>Eucalyptus amplifolia</i>	Cabbage Gum	282870.26	6250331.12	Native/Endemic	1	15	10	2.0	12.57	1.5	<5	<5	Fair	Fair	Juvenile	25-50	Co-dominant stems; Deadwood/stubs > 30mm; Dieback; Suppressed;		Removal;	01-07-2021 : Sam Munro : Suspected CEEC. Tree assessed. Poorly located at base of Tree 760.	C	2	Negligible	A1	Tree located outside disturbance area, retain with generic protection measures. Refer to action and risk prioritisation
762	Y		<i>Eucalyptus moluccana</i>	Grey Box	282775.64	6250319.91	Native/Endemic	1	66	81	7.9	197.06	3.0	15-20	10-15	Fair	Fair	Mature	15-25	Deadwood/stubs > 60mm; Dieback; Epicormic growth; Previous failure(s);	Attractive landscape feature; Amenity value/shade; Protected species;	Remove deadwood/stubs > 30mm;		B	13	Medium	C2	Tree located outside disturbance area, retain with generic protection measures. Refer to action and risk prioritisation
763	Y		<i>Eucalyptus moluccana</i>	Grey Box	282786.05	6250323.84	Native/Endemic	1	60	78	7.2	162.86	3.0	15-20	10-15	Good	Fair	Mature	25-50	Co-dominant stems; Deadwood/stubs > 60mm; Dieback; Epicormic growth;	Amenity value/shade; Attractive landscape feature; Protected species;	Remove deadwood/stubs > 30mm;		B	13	Low	C1	Tree located outside disturbance area, retain with generic protection measures. Refer to action and risk prioritisation
764	Y		<i>Eucalyptus moluccana</i>	Grey Box	282813.94	6250275.95	Native/Endemic	1	55	66	6.6	136.85	2.8	15-20	5-10	Fair	Fair	Mature	15-25	Cavity(s); Deadwood/stubs > 60mm; Epicormic growth; Hangar(s); Previous failure(s); Suppressed;	Significant habitat - nests/hollows; Attractive landscape feature; Amenity value/shade; Protected species;	Remove deadwood/stubs > 30mm; Remove hanging limb(s);	07-07-2021 : Tom Axford : Suspected CEEC	B	1	Medium	C2	Tree located outside disturbance area, retain with generic protection measures. Refer to action and risk prioritisation
765	Y		Dead Tree	Dead tree	282810.73	6250274.82		1	39	51	4.7	68.81	2.5	15-20	5-10	Dead	Poor	Semi-Mature	0	Deadwood/stubs > 100mm; Decay; Previous failure(s);		Removal;	16-03-2021 : Sam Munro : Suspected CEEC. Dead tree.	U		Medium	D2	Remove irrespective of proposed project works (Dead, Dying, Poor Structure, Reduced TLE)
766	Y		<i>Eucalyptus moluccana</i>	Grey Box	282806.27	6250272.83	Native/Endemic	1	21	26	2.5	19.95	1.9	<5	<5	Good	Poor	Juvenile	<5	Cavity(s); Deadwood/stubs < 30mm; Decay; Epicormic growth; Previous failure(s); Weak union(s);		Removal;	16-03-2021 : Sam Munro : Suspected CEEC. Tree has had a major failure.	U		Low	C1	Remove irrespective of proposed project works (Dead, Dying, Poor Structure, Reduced TLE)
767	Y		Dead Tree	Dead tree	282811.57	6250271.21		1	22	32	2.6	21.90	2.1	5-10	<5	Dead	Fair	Juvenile	0	Deadwood/stubs > 100mm; Decay; Previous failure(s);		Removal;	16-03-2021 : Sam Munro : Suspected CEEC. Dead tree.	U		Medium	D1	Remove irrespective of proposed project works (Dead, Dying, Poor Structure, Reduced TLE)
768	Y		Dead Tree	Dead tree	282816.02	6250271.99		1	30	38	3.6	40.72	2.2	10-15	<5	Dead	Poor	Semi-Mature	0	Deadwood/stubs > 100mm; Decay; Previous failure(s);		Removal;	16-03-2021 : Sam Munro : Suspected CEEC. Dead tree.	U		Medium	C2	Remove irrespective of proposed project works (Dead, Dying, Poor Structure, Reduced TLE)
769	Y		<i>Eucalyptus moluccana</i>	Grey Box	282817.1	6250273.43	Native/Endemic	1	38	66	4.6	66.28	2.8	5-10	5-10	Fair	Fair	Semi-Mature	15-25	Co-dominant stems; Deadwood/stubs > 60mm; Dieback; Epicormic growth; Suppressed;	Amenity value/shade; Protected species; Within group;	Remove deadwood/stubs > 30mm;	07-07-2021 : Tom Axford : Suspected CEEC	B	1	Medium	D2	Tree located outside disturbance area, retain with generic protection measures. Refer to action and risk prioritisation
770	Y		<i>Eucalyptus moluccana</i>	Grey Box	282820.47	6250273.9	Native/Endemic	1	23	31	2.8	23.93	2.0	5-10	<5	Fair	Fair	Semi-Mature	10-15	Deadwood/stubs > 30mm; Epicormic growth; Suppressed;	Amenity value/shade;		08-07-2021 : SuperAdmin ArborSafe : Suspected CEEC.	C	3	Low	C1	Tree located outside disturbance area, retain with generic protection measures. Refer to action and risk prioritisation
771	Y		<i>Eucalyptus moluccana</i>	Grey Box	282814.38	6250267.49	Native/Endemic	1	18	22	2.2	14.66	1.8	5-10	<5	Fair	Fair	Juvenile	<5	Cavity(s); Epicormic growth; Wound(s);	Significant habitat - nests/hollows;	Habitat prune;	16-03-2021 : Sam Munro : Suspected CEEC. Reduce to a habitat pole of 2.5m in height.	C	3	Medium	D1	Tree located outside disturbance area, retain with generic protection measures. Refer to action and risk prioritisation
772	Y		<i>Eucalyptus moluccana</i>	Grey Box	282819.57	6250269.63	Native/Endemic	1	14	23	2.0	12.57	1.8	5-10	<5	Fair	Poor	Juvenile	<5	Cavity(s); Epicormic growth; Previous failure(s); Wound(s);	Significant habitat - nests/hollows;	Habitat prune;	16-03-2021 : Sam Munro : Suspected CEEC. Reduce to a habitat pole of 1m in height.	C	3	Medium	D1	Tree located outside disturbance area, retain with generic protection measures. Refer to action and risk prioritisation
773	Y		Dead Tree	Dead tree	282821.51	6250271.15		1	23	29	2.8	23.93	2.0	5-10	<5	Dead	Fair	Semi-Mature	<5	Cavity(s); Deadwood/stubs > 100mm; Previous failure(s);			16-03-2021 : Sam Munro : Suspected CEEC. Retain for habitat.	C	3	Very Low	B1	Tree located outside disturbance area, retain with generic protection measures. Refer to action and risk prioritisation
774	Y		Dead Tree	Dead tree	282823.46	6250268.71		1	12	15	2.0	12.57	1.5	5-10	<5	Dead	Poor	Juvenile	0	Crack(s)/split(s); Deadwood/stubs > 100mm; Wound(s);		Removal;	16-03-2021 : Sam Munro : Suspected CEEC. Dead tree.	U		Medium	D1	Remove irrespective of proposed project works (Dead, Dying, Poor Structure, Reduced TLE)
775	Y		<i>Eucalyptus moluccana</i>	Grey Box	282826.17	6250272.41	Native/Endemic	1	38	44	4.6	65.33	2.3	15-20	5-10	Poor	Fair	Semi-Mature	<5	Cavity(s); Deadwood/stubs > 100mm; Epicormic growth; Previous failure(s); Suppressed; Wound(s);	Significant habitat - nests/hollows;	Removal;	16-03-2021 : Sam Munro : Suspected CEEC. Tree is in a state of decline it is unlikely to recover from.	U		Medium	D2	Remove irrespective of proposed project works (Dead, Dying, Poor Structure, Reduced TLE)
776	Y		Dead Tree	Dead tree	282827.04	6250270.81		1	24	27	2.9	26.06	1.9	10-15	<5	Dead	Fair	Semi-Mature	0	Deadwood/stubs > 100mm; Previous failure(s);		Removal;	16-03-2021 : Sam Munro : Suspected CEEC. Dead tree.	U		Medium	C2	Remove irrespective of proposed project works (Dead, Dying, Poor Structure, Reduced TLE)
777	Y		Dead Tree	Dead tree	282828.4	6250273.07		1	34	43	4.1	52.30	2.3	10-15	<5	Dead	Fair	Semi-Mature	0	Deadwood/stubs > 100mm; Decay; Previous failure(s);		Removal;	16-03-2021 : Sam Munro : Suspected CEEC. Dead tree.	U		Medium	C2	Remove irrespective of proposed project works (Dead, Dying, Poor Structure, Reduced TLE)
778	Y		Dead Tree	Dead tree	282828.33	6250269.44		1	32	39	3.8	46.32	2.2	15-20	<5	Dead	Fair	Semi-Mature	0	Deadwood/stubs > 100mm; Decay; Previous failure(s);		Removal;	16-03-2021 : Sam Munro : Suspected CEEC. Dead tree.	U		Medium	C2	Remove irrespective of proposed project works (Dead, Dying, Poor Structure, Reduced TLE)
779	Y		Dead Tree	Dead tree	282829.54	6250263.6		1	31	40	3.7	43.47	2.3	15-20	<5	Dead	Poor	Mature	0	Deadwood/stubs > 100mm; Decay; Previous failure(s);		Removal;	16-03-2021 : Sam Munro : Suspected CEEC. Dead tree.	U		Medium	C3	Remove irrespective of proposed project works (Dead, Dying, Poor Structure, Reduced TLE)
780	Y		Dead Tree	Dead tree	282828.65	6250266.5		1	19	21	2.3	16.33	1.7	<5	<5	Dead	Fair	Juvenile	0	Deadwood/stubs > 100mm; Decay; Previous failure(s);		Removal;	16-03-2021 : Sam Munro : Suspected CEEC. Dead tree.	U		Low	C1	Remove irrespective of proposed project works (Dead, Dying, Poor Structure, Reduced TLE)
781	Y		<i>Eucalyptus moluccana</i>	Grey Box	282832.43	6250272.62	Native/Endemic	1	56	68	6.7	141.87	2.8	15-20	10-15	Poor	Fair	Mature	<5	Co-dominant stems; Deadwood/stubs > 100mm; Decay; Dieback; Epicormic growth; Fungal fruiting body(s); Included bark; Pests/insects; Previous failure(s); Wound(s);	Amenity value/shade;	Removal;	16-03-2021 : Sam Munro : Suspected CEEC. Fungal fruiting body at 8m on northern side. Canbium death around one third of base.	U		High	D3	Remove irrespective of proposed project works (Dead, Dying, Poor Structure, Reduced TLE)
782	Y		<i>Eucalyptus moluccana</i>	Grey Box	282830.76	6250268.25	Native/Endemic	1	24	34	2.9	26.06	2.1	5-10	<5	Fair	Poor	Juvenile	<5	Co-dominant stems; Deadwood/stubs > 60mm; Dieback; Epicormic growth;	Amenity value/shade;	Removal;	16-03-2021 : Sam Munro : Suspected CEEC. Majority of canopy is comprised of epicormic growth.	U		Low	C1	Remove irrespective of proposed project works (Dead, Dying, Poor Structure, Reduced TLE)
783	Y		<i>Eucalyptus moluccana</i>	Grey Box	282832.3	6250266.42	Native/Endemic	1	43	52	5.2	83.65	2.5	20-30	5-10	Fair	Fair	Semi-Mature	10-15	Deadwood/stubs > 60mm; Dieback; Epicormic growth;	Amenity value/shade; Attractive landscape feature; Protected species; Within group;		07-07-2021 : Tom Axford : Suspected CEEC	B	1	Low	C1	Tree located outside disturbance area, retain with generic protection measures. Refer to action and risk prioritisation
784	Y		<i>Eucalyptus moluccana</i>	Grey Box	282834.84	6250265.82	Native/Endemic	1	32	36	3.8	46.32	2.2	10-15	<5	Poor	Fair	Semi-Mature	<5	Cavity(s); Deadwood/stubs > 100mm; Dieback; Epicormic growth; Wound(s);	Significant habitat - nests/hollows;	Habitat prune;	16-03-2021 : Sam Munro : Suspected CEEC. Reduce to a habitat pole of 4m in height.	C	3	Medium	D1	Tree located outside disturbance area, retain with generic protection measures. Refer to action and risk prioritisation
785	Y		<i>Eucalyptus moluccana</i>	Grey Box	282836.77	6250264	Native/Endemic	1	32	42	3.8	46.32	2.3	15-20	5-10	Fair	Fair	Semi-Mature	10-15	Deadwood/stubs > 30mm; Dieback; Epicormic growth; Soil grade changes;	Amenity value/shade; Attractive landscape feature; Protected species;		08-07-2021 : Tom Axford : Suspected CEEC	C	1	Low	C1	Tree located outside disturbance area, retain with generic protection measures. Refer to action and risk prioritisation
786	Y		<i>Eucalyptus moluccana</i>	Grey Box	282842.19	6250263.37	Native/Endemic	1	36	44	4.3	58.63	2.3	15-20	<5	Fair	Fair	Semi-Mature	10-15	Cavity(s); Co-dominant stems; Deadwood/stubs > 100mm; Epicormic growth; Pests/insects; Wound(s);	Protected species; Within group; Amenity value/shade; Attractive landscape feature; Significant habitat - nests/hollows;	Remove deadwood/stubs > 100mm;	05-07-2021 : Ian Consalvey : Cavity at ~6m with habitat potential. 05-07-2021 : Ian Consalvey : Suspected CEEC. 05-07-2021 : Ian Consalvey : Tree displaying fair vitality with modest epicormic and terminal extension.	B	1	Medium	C2	Tree located outside disturbance area, retain with generic protection measures. Refer to action and risk prioritisation
787	Y		Dead Tree	Dead tree	282840.32	6250267.03		1	17	22	2.0	13.07	1.8	<5	<5	Dead	Fair	Juvenile	0	Cavity(s); Deadwood/stubs > 100mm; Previous failure(s);	Within group; Significant habitat - nests/hollows;		08-07-2021 : Tom Axford : Suspected CEEC 16-03-2021 : Sam Munro : Retain standing habitat snag.	C	1	Very Low	B1	Tree located outside disturbance area, retain with generic protection measures. Refer to action and risk prioritisation
788	Y		<i>Eucalyptus moluccana</i>	Grey Box	282843.73	6250270.16	Native/Endemic	1	62	73	7.4	173.90	2.9	20-30	5-10	Fair	Good	Mature	15-25	Co-dominant stems; Deadwood/stubs > 60mm; Epicormic growth; Previous failure(s); Suppressed;	Protected species; Windbreak tree; Avenue tree; Within group; Amenity value/shade; Attractive landscape feature;	Remove deadwood/stubs > 30mm;	05-07-2021 : Ian Consalvey : Suspected CEEC. 05-07-2021 : Ian Consalvey : Tree displaying fair vitality with modest epicormic and terminal extension.	A	3	Medium	C2	Tree located outside disturbance area, retain with generic protection measures. Refer to action and risk prioritisation
789	Y		<i>Eucalyptus moluccana</i>	Grey Box	282867.65	6250250.35	Native/Endemic	1	62	68	7.4	173.90	2.8	20-30	10-15	Poor	Fair	Mature	10-15	Co-dominant stems; Deadwood/stubs > 60mm; Dieback; Epicormic growth;	Amenity value/shade; Attractive landscape feature; Protected species;	Remove deadwood/stubs > 30mm;	08-07-2021 : Tom Axford : Suspected CEEC	C	1	Medium	D2	Tree located outside disturbance area, retain with generic protection measures. Refer to action and risk prioritisation
790	Y		<i>Eucalyptus moluccana</i>	Grey Box	282884.09	6250230.72	Native/Endemic	1	61	67	7.3	168.33	2.8	15-20	10-15	Fair	Good	Mature	15-25	Co-dominant stems; Deadwood/stubs > 30mm; Dieback; Epicormic growth; Wound(s);	Protected species; Amenity value/shade;	Remove deadwood/stubs > 30mm;	07-07-2021 : Tom Axford : Suspected CEEC	A	3	Medium	D1	Tree located outside disturbance area, retain with generic protection measures. Refer to action and risk prioritisation
791	Y		<i>Pinus radiata</i>	Monterey Pine	282952.85	6250245.15	Exotic	1	46	52	5.5	95.73	2.5	10-15	5-10	Good	Good	Semi-Mature	25-50	Deadwood/stubs < 30mm;	Amenity value/shade;		08-07-2021 : SuperAdmin ArborSafe : Suspected CEEC.	B	2	Low	C1	Tree located outside disturbance area, retain with generic protection measures. Refer to action and risk prioritisation

Tree no.	TPZ March Report	Former Tree no	Botanical Name	Common Name	Easting	Northing	Origin	Trees in group	DBH Total (cm)	DRB (cm)	Radial TPZ (m)	TPZ area (m2)	Radial SRZ (m)	Tree Height (m)	Canopy (m)	Health	Structure	Age	TLE (Yrs.)	Defects	Significance	Risk Assessment Actions	Arborist Risk Assessment Comments	Tree Quality Score	Tree Retention value subcategory	Current Risk	Current Alphanumeric Risk	Recommendation
792	Y		<i>Araucaria bidwillii</i>	Bunya	282945.75	6250229.72	Native/Endemic	1	56	67	6.7	141.87	2.8	10-15	5-10	Good	Good	Semi-Mature	>50		Amenity value/shade; Attractive landscape feature;		07-07-2021 : Tom Axford : Suspected CEEC	A	2	Low	C1	Tree located outside disturbance area, retain with generic protection measures. Refer to action and risk prioritisation
793	Y		<i>Cupressus sp.</i>	Cypress	282987.18	6250203.87	Exotic	1	49	47	5.9	108.62	2.4	5-10	5-10	Good	Poor	Mature	<5	Co-dominant stems; Crack(s)/split(s); Hanger(s); Included bark; Previous failure(s); Weak union(s);		Removal;	19-03-2021 : Jamie Oates : Suspected CEEC. Co-dominant stem has failed and is held up in crown. Large crack within remaining stem. Remove tree.	U		Medium	D1	Remove irrespective of proposed project works (Dead, Dying, Poor Structure, Reduced TLE)
794	Y		<i>Corymbia citriodora</i>	Lemon-scented Gum	282477.38	6250226.76	Native/Endemic	1	79	85	9.5	282.34	3.1	10-15	10-15	Fair	Good	Mature	15-25	Deadwood/stubs > 30mm; Epicormic growth; Resin exudation/kino; Wound(s);	Amenity value/shade; Attractive landscape feature; Avenue tree; Screen value; Windbreak tree;		18-03-2021 : Sam Munro : Excessive fruit production indicates the canopy is stressed.	A	1	Low	B2	Tree located outside disturbance area, retain with generic protection measures. Refer to action and risk prioritisation
795	Y		<i>Corymbia citriodora</i>	Lemon-scented Gum	282440.86	6250232.17	Native/Endemic	1	90	121	10.8	366.44	3.6	15-20	15-20	Good	Good	Mature	25-50	Co-dominant stems; Deadwood/stubs > 30mm; Resin exudation/kino; Wound(s);	Amenity value/shade; Attractive landscape feature; Avenue tree; Screen value; Windbreak tree; Significant due to age/size;			A	1	Medium	C2	Minor encroachment – tree located near disturbance area, retain with specific protection measures
796	Y		<i>Pinus radiata</i>	Monterey Pine	282427.59	6250228.8	Exotic	1	55	53	6.6	136.85	2.5	5-10	5-10	Fair	Fair	Semi-Mature	10-15	Co-dominant stems; Dieback; Exposed root(s); Mechanical damage to root(s); Poor pruning;	Avenue tree; Amenity value/shade; Screen value; Windbreak tree;			C	1	Low	C1	Minor encroachment – tree located near disturbance area, retain with specific protection measures
797	Y		<i>Callistemon salignus</i>	Willow Bottlebrush	282415.74	6250231.02	Native/Endemic	1	41	62	4.9	76.14	2.7	5-10	5-10	Fair	Fair	Mature	5-10	Co-dominant stems; Deadwood/stubs > 60mm; Exposed root(s); Fungal fruiting body(s); Hanger(s); Included bark; Mechanical damage to root(s);	Avenue tree; Amenity value/shade; Screen value; Windbreak tree;	Remove deadwood/stubs > 30mm; Remove hanging limb(s); Remove selective branches;	18-03-2021 : Sam Munro : Remove limb with fungal fruiting body.	C	1	Low	C1	Minor encroachment – tree located near disturbance area, retain with specific protection measures
798	Y		<i>Pinus radiata</i>	Monterey Pine	282405.08	6250234.16	Exotic	1	41	46	4.9	76.05	2.4	5-10	<5	Dead	Poor	Semi-Mature	0	Borers/termite; Deadwood/stubs > 100mm; Wound(s);		Removal;	18-03-2021 : Sam Munro : Dead tree.	U		Medium	C2	Remove irrespective of proposed project works (Dead, Dying, Poor Structure, Reduced TLE)
799	Y		<i>Pinus radiata</i>	Monterey Pine	282387.34	6250237.5	Exotic	1	83	90	10.0	311.65	3.2	10-15	10-15	Fair	Good	Mature	15-25	Deadwood/stubs > 30mm; Dieback; Exposed root(s); Mechanical damage to root(s); Resin exudation/kino; Wound(s);	Amenity value/shade; Avenue tree; Screen value; Windbreak tree; Attractive landscape feature;			B	2	Low	C1	Minor encroachment – tree located near disturbance area, retain with specific protection measures
800	Y		<i>Pinus radiata</i>	Monterey Pine	282379.91	6250234.3	Exotic	1	50	53	6.0	114.05	2.5	5-10	5-10	Fair	Fair	Semi-Mature	10-15	Co-dominant stems; Deadwood/stubs < 30mm; Dieback; Included bark;	Avenue tree; Amenity value/shade; Screen value; Windbreak tree;			C	1	Low	C1	Tree located outside disturbance area, retain with generic protection measures. Refer to action and risk prioritisation
801	Y		<i>Corymbia citriodora</i>	Lemon-scented Gum	282381.09	6250243.6	Native/Endemic	1	37	43	4.4	61.93	2.3	10-15	5-10	Good	Good	Semi-Mature	25-50	Deadwood/stubs < 30mm; Resin exudation/kino;	Amenity value/shade; Attractive landscape feature; Avenue tree; Windbreak tree; Screen value;			B	2	Very Low	B1	Tree located outside disturbance area, retain with generic protection measures. Refer to action and risk prioritisation
802	Y		<i>Corymbia citriodora</i>	Lemon-scented Gum	282371.66	6250244.9	Native/Endemic	1	73	85	8.8	241.08	3.1	15-20	10-15	Good	Poor	Mature	10-15	Cavity(s); Co-dominant stems; Crossing/rubbing branches; Deadwood/stubs < 30mm; Decay; Epicormic growth; Fungal fruiting body(s); Previous failure(s); Resin exudation/kino;	Amenity value/shade; Attractive landscape feature; Avenue tree; Significant habitat - nests/hollows; Screen value; Windbreak tree;	Picus/resistograph testing;	19-03-2021 : Jamie Oates : Cavity with decay at 5m. Perform Resistograph test at defect location. Provide findings in report format to site manager for review.	B	1	Medium	C3	Tree located outside disturbance area, retain with generic protection measures. Refer to action and risk prioritisation
803	Y		<i>Corymbia citriodora</i>	Lemon-scented Gum	282361.97	6250246.06	Native/Endemic	1	54	73	6.5	131.92	2.9	15-20	10-15	Good	Good	Semi-Mature	25-50	Crossing/rubbing branches; Deadwood/stubs > 30mm; Wound(s);	Amenity value/shade; Avenue tree; Attractive landscape feature; Screen value; Windbreak tree;	Remove deadwood/stubs > 30mm; Remove selective branches;	19-03-2021 : Jamie Oates : Prune out small diameter rubbing branches.	B	2	Medium	D1	Tree located outside disturbance area, retain with generic protection measures. Refer to action and risk prioritisation
804	Y		<i>Pinus radiata</i>	Monterey Pine	282359.17	6250239.25	Exotic	1	55	61	6.6	136.85	2.7	15-20	5-10	Good	Fair	Semi-Mature	15-25	Deadwood/stubs > 30mm; Mechanical damage to root(s); Resin exudation/kino; Wound(s);	Avenue tree; Amenity value/shade; Screen value; Windbreak tree;			B	2	Low	C1	Tree located outside disturbance area, retain with generic protection measures. Refer to action and risk prioritisation
805	Y		<i>Corymbia citriodora</i>	Lemon-scented Gum	282346.39	6250249.2	Native/Endemic	1	79	101	9.5	282.34	3.3	15-20	15-20	Good	Good	Mature	25-50	Crossing/rubbing branches; Deadwood/stubs > 30mm; Excessive end weight;	Amenity value/shade; Attractive landscape feature; Avenue tree;	End weight reduction; Remove deadwood/stubs > 30mm;	19-03-2021 : Jamie Oates : Reduce overextended northward limbs to reduce loading.	A	12	Medium	C2	Minor encroachment – tree located near disturbance area, retain with specific protection measures
806	Y		<i>Corymbia citriodora</i>	Lemon-scented Gum	282331.99	6250250.13	Native/Endemic	1	57	71	6.8	146.98	2.9	15-20	10-15	Fair	Good	Semi-Mature	25-50	Co-dominant stems; Deadwood/stubs < 30mm; Epicormic growth;	Amenity value/shade; Avenue tree; Attractive landscape feature; Windbreak tree; Screen value;			B	2	Low	B2	Tree located outside disturbance area, retain with generic protection measures. Refer to action and risk prioritisation
807			<i>Pinus radiata</i>	Monterey Pine	282616.63	6250085.95	Exotic	1	70	65	8.4	221.67	2.8	15-20	5-10	Good	Fair	Mature	15-25	Exposed root(s); Mechanical damage to root(s); Poor pruning;	Amenity value/shade; Avenue tree; Windbreak tree;		01-07-2021 : Sam Munro : Tree assessed. Heavy pruning on the southern aspect has opened up increased wind loading on the canopy and increased the likelihood of failure and reduced the TLE.	B	12	Medium	C2	Minor encroachment – tree located near disturbance area, retain with specific protection measures
808			<i>Pinus radiata</i>	Monterey Pine	282624.74	6250081.27	Exotic	1	85	85	10.2	326.85	3.1	15-20	5-10	Good	Good	Mature	>50	Exposed root(s); Mechanical damage to root(s);	Amenity value/shade; Avenue tree; Windbreak tree;		01-07-2021 : Sam Munro : Tree assessed.	B	2	Low	B2	Minor encroachment – tree located near disturbance area, retain with specific protection measures
809			<i>Pinus radiata</i>	Monterey Pine	282633.45	6250075.69	Exotic	1	60	50	7.2	162.86	2.5	15-20	5-10	Fair	Fair	Mature	15-25	Co-dominant stems; Deadwood/stubs > 30mm; Dieback; Exposed root(s); Included bark; Mechanical damage to root(s);	Amenity value/shade; Avenue tree; Windbreak tree;	Remove deadwood/stubs > 30mm;	01-07-2021 : Sam Munro : Tree assessed. Bifurcated with included bark present within the junction at 10m. Minor sporadic dieback may be indicating the presence of pine nematode.	B	2	Medium	D2	Minor encroachment – tree located near disturbance area, retain with specific protection measures
810			<i>Eucalyptus ampelifolia</i>	Cabbage Gum	282640.59	6250079.68	Native/Endemic	1	35	25	4.2	55.42	1.8	10-15	<5	Good	Good	Semi-Mature	>50	Deadwood/stubs < 30mm;	Amenity value/shade; Avenue tree; Windbreak tree;		01-07-2021 : Sam Munro : Tree assessed.	C	2	Very Low	B1	Major encroachment – tree located in extent of disturbance area, removal of tree required based on project design

Tree no.	TPZ March Report	Former Tree no	Botanical Name	Common Name	Easting	Northing	Origin	Trees in group	DBH Total (cm)	DRB (cm)	Radial TPZ (m)	TPZ area (m2)	Radial SRZ (m)	Tree Height (m)	Canopy (m)	Health	Structure	Age	TLE (Yrs.)	Defects	Significance	Risk Assessment Actions	Arborist Risk Assessment Comments	Tree Quality Score	Tree Retention value subcategory	Current Risk	Current Alpha numeric Risk	Recommendation
811			<i>Pinus radiata</i>	Monterey Pine	282658.86	6250063.84	Exotic	1	75	65	9.0	254.47	2.8	15-20	5-10	Dead	Fair	Mature	0	Deadwood/stubs > 100mm; Decay; Exposed root(s); Major root damage/decay; Previous failure(s);	Amenity value/shade; Avenue tree;	Removal;	01-07-2021 : Sam Munro : Tree assessed.	U		Medium	D2	Remove irrespective of proposed project works (Dead, Dying, Poor Structure, Reduced TLE)
812			<i>Pinus radiata</i>	Monterey Pine	282667.34	6250058.26	Exotic	1	55	45	6.6	136.85	2.4	15-20	5-10	Dead	Fair	Mature	0	Deadwood/stubs > 100mm; Decay; Previous failure(s);	Amenity value/shade; Avenue tree;	Removal;	01-07-2021 : Sam Munro : Tree assessed.	U		Medium	D2	Remove irrespective of proposed project works (Dead, Dying, Poor Structure, Reduced TLE)
813			<i>Eucalyptus punctata</i>	Grey Gum	282675.32	6250064.98	Native/Endemic	1	25	15	3.0	28.27	1.5	5-10	<5	Good	Good	Semi-Mature	>50		Amenity value/shade; Avenue tree; Windbreak tree;		01-07-2021 : Sam Munro : Tree assessed.	C	2	Very Low	B1	Minor encroachment – tree located near disturbance area, retain with specific protection measures
814			<i>Eucalyptus microcorys</i>	Tallowwood	282141.81	6250287.05	Native/Endemic	1	67	90	8.0	203.08	3.2	15-20	10-15	Good	Good	Mature	>50	Co-dominant stems; Deadwood/stubs > 30mm; Previous failure(s);	Amenity value/shade; Attractive landscape feature; Avenue tree;			A	2	Low	B2	Existing tree to be removed to facilitate play through fairways
815			<i>Casuarina cunningghamiana</i>	River She-oak	282080.15	6250347.78	Native/Endemic	1	54	91	6.5	132.91	3.2	15-20	10-15	Good	Good	Mature	25-50	Co-dominant stems; Hanger(s); Previous failure(s);	Amenity value/shade; Windbreak tree; Screen value;		29-06-2021 : Jesse Tree : 50mm diameter hanging limb in upper crown over weedy area.	B	2	Low	C1	Tree located outside disturbance area, retain with generic protection measures. Refer to action and risk prioritisation
816			<i>Casuarina glauca</i>	Swamp she-oak	282076.42	6250346.4	Native/Endemic	1	48	55	5.8	104.68	2.6	15-20	5-10	Good	Fair	Semi-Mature	25-50	Co-dominant stems; Included bark; Previous failure(s); Suppressed;	Amenity value/shade; Windbreak tree; Screen value;			B	2	Low	C1	Tree located outside disturbance area, retain with generic protection measures. Refer to action and risk prioritisation
817			<i>Casuarina glauca</i>	Swamp she-oak	282077.23	6250343.65	Native/Endemic	1	10	14	2.0	12.57	1.5	5-10	<5	Fair	Fair	Juvenile	5-10	Dieback; Suppressed;				C	2	Very Low	B1	Tree located outside disturbance area, retain with generic protection measures. Refer to action and risk prioritisation
818			<i>Casuarina glauca</i>	Swamp she-oak	282068.8	6250336.78	Native/Endemic	1	11	17	2.0	12.57	1.6	5-10	<5	Good	Fair	Juvenile	>50	Suppressed;				C	2	Very Low	B1	Tree located outside disturbance area, retain with generic protection measures. Refer to action and risk prioritisation
819			<i>Casuarina glauca</i>	Swamp she-oak	282064.1	6250337.09	Native/Endemic	4	11	14	2.0	12.57	1.5	5-10	<5	Good	Good	Juvenile	>50		Within group; Screen value;			C	2	Negligible	A1	Tree located outside disturbance area, retain with generic protection measures. Refer to action and risk prioritisation
820			<i>Casuarina glauca</i>	Swamp she-oak	282061.5	6250332.36	Native/Endemic	1	18	23	2.2	14.66	1.8	5-10	<5	Good	Good	Juvenile	25-50	Suppressed;	Screen value;			C	2	Very Low	B1	Tree located outside disturbance area, retain with generic protection measures. Refer to action and risk prioritisation
821	Y		<i>Corymbia citriodora</i>	Lemon-scented Gum	282323.34	6250250.78	Native/Endemic	1	40	68	4.9	74.06	2.8	10-15	5-10	Good	Fair	Semi-Mature	25-50	Co-dominant stems; Deadwood/stubs > 30mm; Epicormic growth;	Amenity value/shade; Avenue tree; Screen value; Windbreak tree; Attractive landscape feature;	Remove deadwood/stubs > 30mm;		B	2	Low	C1	Tree located outside disturbance area, retain with generic protection measures. Refer to action and risk prioritisation
822	Y		<i>Corymbia citriodora</i>	Lemon-scented Gum	282314.45	6250252.12	Native/Endemic	1	64	72	7.7	185.30	2.9	15-20	10-15	Good	Good	Mature	25-50	Deadwood/stubs > 30mm;	Amenity value/shade; Attractive landscape feature; Avenue tree;			A	12	Low	B2	Tree located outside disturbance area, retain with generic protection measures. Refer to action and risk prioritisation
823	Y		<i>Corymbia citriodora</i>	Lemon-scented Gum	282306.19	6250252.44	Native/Endemic	1	37	50	4.4	61.93	2.5	<5	5-10	Fair	Poor	Semi-Mature	<5	Deadwood/stubs > 30mm; Decay; Epicormic growth; Fungal fruiting body(s); Previous failure(s); Resin exudation/king; Wound(s);	Avenue tree;	Removal;	19-03-2021 : Jamie Oates : Fungal fruiting and pest stem failure at 4m. Tree not suitable for retention. Remove.	U		Medium	C2	Remove irrespective of proposed project works (Dead, Dying, Poor Structure, Reduced TLE)
824	Y		<i>Corymbia citriodora</i>	Lemon-scented Gum	282300.59	6250253	Native/Endemic	1	61	79	7.3	168.33	3.0	10-15	5-10	Fair	Poor	Mature	<5	Cavity(s); Crossing/rubbing branches; Deadwood/stubs < 30mm; Decay; Epicormic growth; Fungal fruiting body(s); Previous failure(s); Wound(s);	Avenue tree; Significant habitat - nests/hollows;	Removal;	19-03-2021 : Jamie Oates : Stem failure at 6m as a result of decayed cavity. Tree is not retainable. Remove.	U		Medium	C2	Remove irrespective of proposed project works (Dead, Dying, Poor Structure, Reduced TLE)
825	Y		<i>Eucalyptus microcorys</i>	Tallowwood	282294.29	6250268.75	Native/Endemic	1	30	37	3.6	40.72	2.2	10-15	5-10	Fair	Good	Semi-Mature	10-15	Deadwood/stubs > 30mm; Dieback; Epicormic growth; Previous failure(s);	Avenue tree; Amenity value/shade; Screen value; Windbreak tree;			C	2	Low	C1	Tree located outside disturbance area, retain with generic protection measures. Refer to action and risk prioritisation
826	Y		<i>Eucalyptus microcorys</i>	Tallowwood	282285.67	6250267.04	Native/Endemic	1	36	45	4.3	58.63	2.4	10-15	5-10	Fair	Good	Semi-Mature	10-15	Co-dominant stems; Deadwood/stubs < 30mm; Epicormic growth;	Amenity value/shade; Avenue tree; Screen value; Windbreak tree;			C	2	Low	C1	Tree located outside disturbance area, retain with generic protection measures. Refer to action and risk prioritisation
827	Y		<i>Eucalyptus tereticornis</i>	Forest Red Gum	282290.56	6250256.61	Native/Endemic	1	26	35	3.1	30.58	2.1	10-15	<5	Fair	Fair	Semi-Mature	10-15	Deadwood/stubs < 30mm; Dieback; Epicormic growth; Suppressed; Wound(s);	Avenue tree; Amenity value/shade; Screen value; Windbreak tree;			C	1	Low	C1	Tree located outside disturbance area, retain with generic protection measures. Refer to action and risk prioritisation
828	Y		<i>Eucalyptus tereticornis</i>	Forest Red Gum	282289.63	6250254.53	Native/Endemic	1	84	91	10.1	320.88	3.2	10-15	10-15	Fair	Fair	Semi-Mature	10-15	Co-dominant stems; Deadwood/stubs > 60mm; Dieback; Epicormic growth; Hanger(s); Pests/insects;	Avenue tree; Amenity value/shade; Screen value;	Monitor; Remove deadwood/stubs > 30mm;	19-03-2021 : Jamie Oates : Evidence of leaf chewing pest damage observed. Monitor health. Remove deadwood.	B	2	Low	C1	Tree located outside disturbance area, retain with generic protection measures. Refer to action and risk prioritisation
829	Y		<i>Eucalyptus microcorys</i>	Tallowwood	282242.1	6250282.14	Native/Endemic	1	51	58	6.1	117.67	2.6	15-20	5-10	Good	Fair	Semi-Mature	25-50	Co-dominant stems; Deadwood/stubs < 30mm; Dieback; Epicormic growth;	Screen value; Windbreak tree; Amenity value/shade; Attractive landscape feature; Avenue tree;			B	2	Low	B2	Tree located outside disturbance area, retain with generic protection measures. Refer to action and risk prioritisation
830	Y		<i>Eucalyptus microcorys</i>	Tallowwood	282231.51	6250277.65	Native/Endemic	1	58	66	7.0	152.18	2.8	15-20	10-15	Good	Fair	Semi-Mature	25-50	Co-dominant stems; Crossing/rubbing branches; Deadwood/stubs < 30mm; Epicormic growth;	Screen value; Windbreak tree; Amenity value/shade; Attractive landscape feature; Avenue tree;			B	2	Low	B2	Tree located outside disturbance area, retain with generic protection measures. Refer to action and risk prioritisation
831	Y		<i>Eucalyptus tereticornis</i>	Forest Red Gum	282216.69	6250274.45	Native/Endemic	1	21	29	2.5	19.95	2.0	5-10	<5	Good	Fair	Juvenile	25-50		Attractive landscape feature;			C	1	Negligible	A1	Tree located outside disturbance area, retain with generic protection measures. Refer to action and risk prioritisation
833	Y		<i>Angophora floribunda</i>	Rough-barked Apple Myrtle	282211.59	6250233.23	Native/Endemic	1	33	40	4.0	49.99	2.3	5-10	5-10	Good	Fair	Semi-Mature	15-25	Co-dominant stems; Epicormic growth; Included bark;	Avenue tree; Amenity value/shade; Attractive landscape feature;			C	2	Low	B2	Existing tree to be removed to facilitate play through fairways
834	Y		<i>Angophora floribunda</i>	Rough-barked Apple Myrtle	282204.94	6250238.02	Native/Endemic	1	32	40	3.8	46.32	2.3	5-10	<5	Fair	Fair	Semi-Mature	10-15	Co-dominant stems; Deadwood/stubs < 30mm; Dieback; Epicormic growth; Mechanical damage to root(s);	Avenue tree; Amenity value/shade;			C	12	Low	C1	Existing tree to be removed to facilitate play through fairways
835			<i>Eucalyptus sp.</i>	Eucalypt	283168.68	6250230.08	Native/Endemic	1	22	34	2.6	21.90	2.1	5-10	<5	Good	Good	Juvenile	>50	Amenity value/shade; Screen value; Avenue tree; Attractive landscape feature; Within group;			02-07-2021 : Tom Axford : Suspected CEEC. Species identification requires additional material for clarification. Traits are consistent with <i>E. amplifolia</i> ?	C	2	Very Low	B1	Tree located outside disturbance area, retain with generic protection measures. Refer to action and risk prioritisation
836			<i>Eucalyptus sp.</i>	Eucalypt	283168.07	6250226.23	Native/Endemic	1	12	15	2.0	12.57	1.5	<5	<5	Good	Good	Juvenile	>50	Amenity value/shade; Screen value; Avenue tree; Attractive landscape feature; Within group;			02-07-2021 : Tom Axford : Suspected CEEC. Species identification requires additional material for clarification. Traits are consistent with <i>E. amplifolia</i> ?	C	2	Negligible	A1	Tree located outside disturbance area, retain with generic protection measures. Refer to action and risk prioritisation
837			<i>Callistemon salignus</i>	Willow Bottlebrush	283171.25	6250223.1	Native/Endemic	1	21	34	2.6	20.86	2.1	<5	<5	Good	Fair	Juvenile	25-50	Co-dominant stems;	Amenity value/shade; Screen value; Avenue tree;		08-07-2021 : SuperAdmin ArborSafe : Suspected CEEC.	C	2	Negligible	A1	Tree located outside disturbance area, retain with generic protection measures. Refer to action and risk prioritisation
838			<i>Angophora subvelutina</i>	Broad-leaved Apple	283172.61	6250214.69	Native/Endemic	1	34	41	4.1	52.30	2.3	5-10	<5	Good	Good	Semi-Mature	25-50	Co-dominant stems; Dieback;	Amenity value/shade; Screen value; Avenue tree; Within group; Protected species;		02-07-2021 : Tom Axford : Suspected CEEC. Minor dieback.	B	23	Very Low	B1	Tree located outside disturbance area, retain with generic protection measures. Refer to action and risk prioritisation
839			<i>Eucalyptus tereticornis</i>	Forest Red Gum	283164.14	6250191.48	Native/Endemic	1	60	60	7.2	162.86	2.7	15-20	10-15	Good	Good	Semi-Mature	>50	Co-dominant stems; Deadwood/stubs > 30mm; Protected species;	Amenity value/shade; Attractive landscape feature; Avenue tree; Within group; Screen value; Protected species;		02-07-2021 : Tom Axford : Deadwood over natural area.	B	23	Low	C1	Major encroachment – tree located in extent of disturbance area, removal of tree required based on project design
840			<i>Melaleuca decora</i>	White Feather Honey Myrtle	283167.15	6250189.13	Native/Endemic	1	11	26	2.0	12.57	1.9	5-10	5-10	Good	Fair	Semi-Mature	15-25	Crack(s)/split(s); Suppressed;	Screen value; Amenity value/shade;		06-07-2021 : Tom Axford : Tree assessed.	C	2	Negligible	A1	Tree located outside disturbance area, retain with generic protection measures. Refer to action and risk prioritisation
841			<i>Melaleuca linanifolia</i>	Snow in Summer	283162.62	6250187.19	Native/Endemic	1	11	24	2.0	12.57	1.8	<5	<5	Good	Good	Juvenile	>50	Crack(s)/split(s);	Screen value; Amenity value/shade;		06-07-2021 : Tom Axford : Tree assessed.	C	2	Negligible	A1	Major encroachment – tree located in extent of disturbance area, removal of tree required based on project design
842			<i>Melaleuca sp.</i>	Paperbark	283155.57	6250186.81	Native/Endemic	1	14	50	2.0	12.57	2.5	<5	<5	Dead	Poor	Semi-Mature	0	Crack(s)/split(s); Heaved root plate; Previous failure(s);		Removal;	30-06-2021 : Ian Consalvey : Hung up in neighbouring tree.	U		Very Low	B1	Remove irrespective of proposed project works (Dead, Dying, Poor Structure, Reduced TLE)
843	Y		<i>Casuarina cunningghamiana</i>	River She-oak	282655.79	6250330.43	Native/Endemic	1	59	72	7.1	157.48	2.9	10-15	5-10	Good	Fair	Mature	15-25	Co-dominant stems; Decay; Hanger(s); Included bark; Wound(s);	Amenity value/shade; Attractive landscape feature;		18-03-2021 : Sam Munro : Reduce southern leader by 50% to reduce likelihood of failure.	B	2	Medium	C3	Minor encroachment – tree located near disturbance area, retain with specific protection measures
844	Y		<i>Pinus radiata</i>	Monterey Pine	282593.75	6250245.94	Exotic	1	83	98	10.0	311.65	3.3	15-20	10-15	Good	Good	Mature	25-50	Deadwood/stubs > 60mm; Exposed root(s); Mechanical damage to root(s);	Attractive landscape feature; Amenity value/shade; Avenue tree; Screen value;			B	2	Medium	D1	Major encroachment – tree located in extent of disturbance area, removal of tree required based on project design

Tree no.	TPZ March Report	Former Tree no	Botanical Name	Common Name	Easting	Northing	Origin	Trees in group	DBH Total (cm)	DRB (cm)	Radial TPZ (m)	TPZ area (m2)	Radial SRZ (m)	Tree Height (m)	Canopy (m)	Health	Structure	Age	TLE (Yrs.)	Defects	Significance	Risk Assessment Actions	Arborist Risk Assessment Comments	Tree Quality Score	Tree Retention value subcategory	Current Risk	Current Alphanumeric Risk	Recommendation
845	Y		<i>Lophostemon confertus</i>	Queensland Box	282574.89	6250252.94	Native/Endemic	1	36	54	4.3	59.40	2.6	5-10	5-10	Good	Fair	Semi-Mature	15-25	Co-dominant stems; Crossing/rubbing branches; Deadwood/stubs > 30mm; Included bark; Wound(s);	Amenity value/shade; Attractive landscape feature; Avenue tree;			C	2	Low	B2	Tree located outside disturbance area, retain with generic protection measures. Refer to action and risk prioritisation
846	Y		<i>Lophostemon confertus</i>	Queensland Box	282555.97	6250259.24	Native/Endemic	1	52	79	6.3	124.23	3.0	10-15	5-10	Good	Good	Semi-Mature	25-50	Co-dominant stems; Deadwood/stubs < 30mm; Screen value;	Amenity value/shade; Attractive landscape feature; Avenue tree; Screen value;			B	2	Low	B2	Tree located outside disturbance area, retain with generic protection measures. Refer to action and risk prioritisation
847	Y		<i>Lophostemon confertus</i>	Queensland Box	282538.72	6250265.12	Native/Endemic	1	33	41	4.0	49.27	2.3	5-10	5-10	Good	Fair	Semi-Mature	15-25	Co-dominant stems; Included bark; Wound(s);	Amenity value/shade; Attractive landscape feature; Avenue tree; Screen value;			B	2	Low	C1	Tree located outside disturbance area, retain with generic protection measures. Refer to action and risk prioritisation
848	Y		<i>Pinus radiata</i>	Monterey Pine	282563.96	6250300.83	Exotic	1	78	88	9.4	275.23	3.1	15-20	5-10	Poor	Poor	Senescent	<5	Deadwood/stubs > 100mm; Decay; Dieback; Excessive thinning; Exposed root(s); Mechanical damage to root(s); Previous failure(s); Wound(s);		Removal;	16-03-2021 : Sam Munro : Remove due to severe dieback.	U		High	D3	Remove irrespective of proposed project works (Dead, Dying, Poor Structure, Reduced TLE)
849	Y		Dead Tree	Dead tree	282527.19	6250309.89		1	29	30	3.5	38.05	2.0	5-10	<5	Dead	Poor	Senescent	0	Deadwood/stubs > 100mm; Decay; Dieback; Previous failure(s); Wound(s);		Removal;	16-03-2021 : Sam Munro : Dead tree.	U		Low	B2	Existing tree to be removed to facilitate play through fairways
850	Y		<i>Pinus radiata</i>	Monterey Pine	282483.3	6250325.73	Exotic	1	23	30	2.8	23.93	2.0	5-10	<5	Fair	Fair	Juvenile	10-15	Uncharacteristic form;	Avenue tree;			C	1	Very Low	B1	Existing tree to be removed to facilitate play through fairways
851	Y		<i>Pinus radiata</i>	Monterey Pine	282368.81	6250232.08	Exotic	1	68	78	8.2	209.18	3.0	10-15	5-10	Fair	Good	Mature	15-25	Deadwood/stubs > 30mm; Dieback; Mechanical damage to root(s); Resin exudation/kino;	Amenity value/shade; Avenue tree; Screen value;			B	2	Low	C1	Minor encroachment – tree located near disturbance area, retain with specific protection measures
852	Y		<i>Pinus radiata</i>	Monterey Pine	282359.32	6250230	Exotic	1	44	51	5.3	87.58	2.5	10-15	5-10	Fair	Fair	Semi-Mature	15-25	Deadwood/stubs > 30mm; Dieback; Mechanical damage to root(s);	Avenue tree; Amenity value/shade; Screen value; Windbreak tree;			C	12	Low	C1	Minor encroachment – tree located near disturbance area, retain with specific protection measures
853	Y		<i>Pinus radiata</i>	Monterey Pine	282352.83	6250230.37	Exotic	1	55	61	6.6	136.85	2.7	10-15	5-10	Fair	Fair	Semi-Mature	10-15	Borers/termiles; Deadwood/stubs > 30mm; Dieback; Mechanical damage to root(s); Poor pruning; Resin exudation/kino; Wound(s);	Avenue tree; Amenity value/shade; Screen value; Windbreak tree;		19-03-2021 : Jamie Oates : Borers within vertical trunk wound. Wound extends from base to 6m.	C	12	Low	C1	Minor encroachment – tree located near disturbance area, retain with specific protection measures
854	Y		<i>Corymbia citriodora</i>	Lemon-scented Gum	282339.86	6250249.76	Native/Endemic	1	57	81	6.8	146.98	3.0	10-15	10-15	Fair	Poor	Semi-Mature	<5	Cavity(s); Deadwood/stubs < 30mm; Decay; Fungal fruiting body(s);	Amenity value/shade; Avenue tree; Significant habitat - nests/shollows;	Removal;	19-03-2021 : Jamie Oates : Severe cavity at 4m has compromised structure. Remove tree.	U		Medium	C2	Remove irrespective of proposed project works (Dead, Dying, Poor Structure, Reduced TLE)
855			<i>Eucalyptus punctata</i>	Grey Gum	282699.77	6250052.9	Native/Endemic	1	33	51	4.0	49.27	2.5	5-10	5-10	Good	Good	Semi-Mature	>50	Co-dominant stems;	Amenity value/shade; Avenue tree; Windbreak tree; Screen value;			C	2	Very Low	B1	Tree located outside disturbance area, retain with generic protection measures. Refer to action and risk prioritisation
856			<i>Eucalyptus tereticornis</i>	Forest Red Gum	282691.9	6250057.8	Native/Endemic	1	18	22	2.2	14.66	1.8	5-10	<5	Good	Fair	Juvenile	15-25	Co-dominant stems; Dieback; Epicormic growth; Included bark;	Amenity value/shade; Avenue tree; Screen value; Windbreak tree;			C	2	Very Low	B1	Minor encroachment – tree located near disturbance area, retain with specific protection measures
857			<i>Eucalyptus punctata</i>	Grey Gum	282684.04	6250055.3	Native/Endemic	1	33	38	4.0	49.27	2.2	10-15	5-10	Good	Good	Semi-Mature	>50	Co-dominant stems;	Amenity value/shade; Avenue tree; Windbreak tree; Screen value;			C	2	Very Low	B1	Tree located outside disturbance area, retain with generic protection measures. Refer to action and risk prioritisation
858			<i>Eucalyptus amplifolia</i>	Cabbage Gum	282684.04	6250061.68	Native/Endemic	1	40	35	4.8	72.38	2.1	10-15	<5	Good	Fair	Semi-Mature	25-50	Wound(s);	Amenity value/shade; Avenue tree; Windbreak tree;		01-07-2021 : Sam Munro : Tree assessed. Minor borer wounding on trunk.	C	2	Very Low	B1	Minor encroachment – tree located near disturbance area, retain with specific protection measures
859			<i>Eucalyptus punctata</i>	Grey Gum	282678.35	6250059.63	Native/Endemic	1	40	30	4.8	72.38	2.0	10-15	<5	Good	Fair	Semi-Mature	>50	Wound(s);	Amenity value/shade; Avenue tree; Windbreak tree;		01-07-2021 : Sam Munro : Tree assessed.	C	2	Low	B2	Minor encroachment – tree located near disturbance area, retain with specific protection measures
860			<i>Eucalyptus punctata</i>	Grey Gum	282677.62	6250052.45	Native/Endemic	1	70	60	8.4	221.67	2.7	15-20	5-10	Fair	Poor	Mature	5-10	Epicormic growth; Suckers; Suppressed;	Amenity value/shade; Avenue tree; Windbreak tree;		01-07-2021 : Sam Munro : Tree assessed. Severe wounding likely caused by borer throughout the structural framework. Impact zone is a low occupancy area.	C	1	Medium	D2	Minor encroachment – tree located near disturbance area, retain with specific protection measures
861			<i>Pinus radiata</i>	Monterey Pine	282669.27	6250053.24	Exotic	1	65	55	7.8	191.13	2.6	15-20	5-10	Fair	Fair	Mature	15-25	Exposed root(s); Mechanical damage to root(s); Resin exudation/kino;	Amenity value/shade; Avenue tree; Windbreak tree;		01-07-2021 : Sam Munro : Tree assessed. Minor tip dieback in canopy. Two P. radiata immediately to the trees west have died. It is likely there is pine nematode in the vicinity.	B	2	Low	B2	Minor encroachment – tree located near disturbance area, retain with specific protection measures
862			<i>Casuarina glauca</i>	Swamp she-oak	282100.06	6250328.63	Native/Endemic	1	65	55	7.8	191.13	2.6	15-20	5-10	Good	Fair	Mature	15-25	Co-dominant stems; Deadwood/stubs < 30mm; Included bark; Poor pruning; Previous failure(s);	Amenity value/shade; Within group;	Remove deadwood/stubs > 30mm;	01-07-2021 : Sam Munro : Tree assessed. Bifurcated at 2m and in upper canopy. Historic large branch failure on subdominant stem. Stubs from poor pruning over bunker.	B	2	Medium	C2	Major encroachment – tree located in extent of disturbance area, removal of tree required based on project design
863			<i>Eucalyptus sideroxylon</i>	Red Ironbark	282032.24	6250382.3	Native/Endemic	1	62	69	7.4	173.90	2.8	15-20	10-15	Fair	Good	Semi-Mature	>50	Deadwood/stubs > 30mm; Dieback; Epicormic growth;	Amenity value/shade; Attractive landscape feature; Avenue tree;	Remove deadwood/stubs > 30mm;		A	2	Low	C1	Tree located outside disturbance area, retain with generic protection measures. Refer to action and risk prioritisation
864			<i>Pinus radiata</i>	Monterey Pine	282044.56	6250386.57	Exotic	1	53	59	6.4	127.08	2.7	10-15	5-10	Poor	Poor	Semi-Mature	0	Deadwood/stubs > 100mm; Decay; Dieback; Excessive thinning; Mechanical damage to root(s);	Avenue tree;	Removal;	29-06-2021 : Jesse Tree : Remove and replace near dead tree.	U		Medium	D1	Remove irrespective of proposed project works (Dead, Dying, Poor Structure, Reduced TLE)
865			<i>Casuarina glauca</i>	Swamp she-oak	282082.74	6250365.48	Native/Endemic	1	66	83	7.9	197.06	3.1	15-20	10-15	Good	Fair	Mature	25-50	Deadwood/stubs < 30mm; Mechanical damage to root(s); Parasitic plant/mistletoe; Previous failure(s); Suppressed; Wound(s);	Amenity value/shade; Screen value; Windbreak tree;			B	2	Medium	C2	Tree located outside disturbance area, retain with generic protection measures. Refer to action and risk prioritisation
866			<i>Casuarina glauca</i>	Swamp she-oak	282084.69	6250363.65	Native/Endemic	1	58	97	7.0	152.91	3.3	15-20	10-15	Good	Fair	Mature	25-50	Co-dominant stems; Deadwood/stubs < 30mm; Resin exudation/kino; Suppressed;	Amenity value/shade; Screen value; Windbreak tree;			B	2	Low	B2	Tree located outside disturbance area, retain with generic protection measures. Refer to action and risk prioritisation
867			<i>Casuarina glauca</i>	Swamp she-oak	282081.44	6250361.06	Native/Endemic	1	47	65	5.6	99.93	2.8	15-20	5-10	Good	Good	Mature	>50	Suppressed;	Amenity value/shade;			B	2	Low	B2	Tree located outside disturbance area, retain with generic protection measures. Refer to action and risk prioritisation
868			<i>Casuarina glauca</i>	Swamp she-oak	282086.96	6250360.45	Native/Endemic	1	36	38	4.3	58.63	2.2	10-15	<5	Good	Good	Semi-Mature	15-25	Suppressed;	Amenity value/shade;			C	2	Very Low	B1	Tree located outside disturbance area, retain with generic protection measures. Refer to action and risk prioritisation

Tree no.	TPZ March Report	Former Tree no	Botanical Name	Common Name	Easting	Northing	Origin	Trees in group	DBH Total (cm)	DRB (cm)	Radial TPZ (m)	TPZ area (m2)	Radial SRZ (m)	Tree Height (m)	Canopy (m)	Health	Structure	Age	TLE (Yrs.)	Defects	Significance	Risk Assessment Actions	Arborist Risk Assessment Comments	Tree Quality Score	Tree Retention value subcategory	Current Risk	Current Alpha numeric Risk	Recommendation
869			Casuarina glauca	Swamp she-oak	282085.82	6250358.16	Native/Endemic	1	19	24	2.3	16.33	1.8	10-15	<5	Good	Good	Juvenile	15-25	Suppressed;	Amenity value/shade;			C	2	Very Low	B1	Tree located outside disturbance area, retain with generic protection measures. Refer to action and risk prioritisation
870			Casuarina glauca	Swamp she-oak	282080.31	6250351.29	Native/Endemic	1	57	80	6.8	145.13	3.0	15-20	10-15	Good	Fair	Mature	25-50	Co-dominant stems; Epicormic growth; Hanger(s); Previous failure(s); Suckers; Wound(s);	Amenity value/shade; Windbreak tree; Screen value;	Remove hanging limb(s); Trim suckers;	29-06-2021 : Jesse Tree : Hanging limbs in lower crown.	B	2	Low	C1	Tree located outside disturbance area, retain with generic protection measures. Refer to action and risk prioritisation
872			Casuarina glauca	Swamp she-oak	282055.02	6250326.86	Native/Endemic	1	13	17	2.0	12.57	1.6	10-15	<5	Good	Good	Juvenile	>50		Screen value;			C	2	Very Low	B1	Tree located outside disturbance area, retain with generic protection measures. Refer to action and risk prioritisation
873			Casuarina glauca	Swamp she-oak	282058.1	6250329	Native/Endemic	1	13	16	2.0	12.57	1.5	5-10	<5	Good	Good	Juvenile	>50	Suppressed;	Screen value;			C	2	Very Low	B1	Tree located outside disturbance area, retain with generic protection measures. Refer to action and risk prioritisation
874			Casuarina glauca	Swamp she-oak	282060.85	6250331.14	Native/Endemic	1	17	20	2.0	13.07	1.7	5-10	<5	Good	Fair	Juvenile	15-25	Suppressed;	Screen value;			C	2	Very Low	B1	Tree located outside disturbance area, retain with generic protection measures. Refer to action and risk prioritisation
875	Y		Eucalyptus microcorys	Tallowwood	282306.44	6250242.77	Native/Endemic	1	26	31	3.1	30.58	2.0	10-15	5-10	Good	Good	Juvenile	25-50	Co-dominant stems; Crossing/rubbing branches; Deadwood/stubs < 30mm; Epicormic growth;	Amenity value/shade; Avenue tree;			C	1	Very Low	B1	Minor encroachment – tree located near disturbance area, retain with specific protection measures
876	Y		Eucalyptus tereticornis	Forest Red Gum	282316.56	6250239.86	Native/Endemic	1	69	85	8.3	215.38	3.1	15-20	10-15	Fair	Good	Mature	25-50	Co-dominant stems; Deadwood/stubs > 30mm; Epicormic growth;	Screen value; Amenity value/shade; Avenue tree; Attractive landscape feature;			B	23	Low	B2	Major encroachment – tree located in extent of disturbance area, removal of tree required based on project design
877	Y		Eucalyptus tereticornis	Forest Red Gum	282318.82	6250237.17	Native/Endemic	1	41	46	4.9	76.05	2.4	10-15	5-10	Fair	Fair	Semi-Mature	15-25	Co-dominant stems; Deadwood/stubs < 30mm; Epicormic growth; Suppressed;	Screen value; Avenue tree; Amenity value/shade;			C	2	Low	B2	Major encroachment – tree located in extent of disturbance area, removal of tree required based on project design
878	Y		Eucalyptus microcorys	Tallowwood	282295.92	6250239.58	Native/Endemic	1	42	48	5.0	79.80	2.4	10-15	5-10	Good	Good	Semi-Mature	25-50	Deadwood/stubs < 30mm; Epicormic growth;	Screen value; Amenity value/shade; Avenue tree;			B	2	Low	C1	Major encroachment – tree located in extent of disturbance area, removal of tree required based on project design
879	Y		Eucalyptus microcorys	Tallowwood	282288.3	6250237.22	Native/Endemic	1	35	44	4.2	55.42	2.3	10-15	5-10	Good	Fair	Semi-Mature	15-25	Deadwood/stubs < 30mm; Epicormic growth; Hanger(s);	Screen value; Amenity value/shade; Avenue tree;	Remove hanging limb(s);	19-03-2021 : Jamie Oates : Small hangers in lower crown.	C	2	Low	C1	Major encroachment – tree located in extent of disturbance area, removal of tree required based on project design
880	Y		Araucaria cunninghamii	Hoop Pine	282280.29	6250242.86	Native/Endemic	1	47	58	5.6	99.93	2.6	10-15	5-10	Good	Good	Semi-Mature	>50	Pests/insects; Suckers;	Suitable to site conditions; Amenity value/shade; Attractive landscape feature;	Remove selective branches;	19-03-2021 : Jamie Oates : Evidence of minor Mealy Bug infestation. Remove small basal shoot.	B	2	Very Low	B1	Major encroachment – tree located in extent of disturbance area, removal of tree required based on project design
881	Y		Eucalyptus moluccana	Grey Box	282279.47	6250256.07	Native/Endemic	1	29	33	3.5	38.05	2.1	10-15	<5	Good	Fair	Semi-Mature	25-50	Co-dominant stems; Deadwood/stubs < 30mm;	Avenue tree; Protected species; Amenity value/shade; Screen value;			B	23	Very Low	B1	Tree located outside disturbance area, retain with generic protection measures. Refer to action and risk prioritisation
882	Y		Eucalyptus microcorys	Tallowwood	282276.44	6250266.61	Native/Endemic	1	43	54	5.2	83.65	2.6	10-15	5-10	Good	Good	Semi-Mature	25-50	Co-dominant stems; Deadwood/stubs < 30mm; Epicormic growth;	Amenity value/shade; Avenue tree; Screen value;			B	2	Low	B2	Tree located outside disturbance area, retain with generic protection measures. Refer to action and risk prioritisation
883	Y		Eucalyptus tereticornis	Forest Red Gum	282275.99	6250283.28	Native/Endemic	1	167	192	15.0	706.86	4.4	30-50	20-30	Good	Fair	Mature	25-50	Cavity(s); Co-dominant stems; Deadwood/stubs > 100mm; Epicormic growth; Gall(s); Hanger(s); Mechanical damage to root(s); Poor pruning; Previous failure(s); Resin exudation/kink; Wound(s);	Curious/abnormal growths; Amenity value/shade; Attractive landscape feature; Dominant landscape feature; Particularly old/venerable; Significant due to age/size; Suitable to site conditions; Significant habitat - nests/hollows; Avenue tree; Hort. value - propagation; Protected fauna;	Remove deadwood/stubs > 60mm; Remove hanging limb(s);	03-07-2021 : Tom Axford : Suspected CEEC 18-03-2021 : Sam Munro : Deadwood to 60mm in diameter leaving stubs with hollows. Retention of this significant tree should be considered in landscape planning and/or any future development proposed within its proximity. Planning for pathways directly beneath canopy should be avoided as a result of previous failure history.	A	123	Medium	C3	Tree located outside disturbance area, retain with generic protection measures. Refer to action and risk prioritisation
884	Y		Eucalyptus microcorys	Tallowwood	282265.85	6250274.16	Native/Endemic	1	40	49	4.8	72.38	2.5	15-20	5-10	Good	Good	Semi-Mature	25-50	Deadwood/stubs > 30mm; Epicormic growth; Hanger(s);	Amenity value/shade; Avenue tree; Screen value;	Remove hanging limb(s);	19-03-2021 : Jamie Oates : Suspected CEEC. Hanger at 4m on northern side.	B	2	Low	C1	Tree located outside disturbance area, retain with generic protection measures. Refer to action and risk prioritisation
885	Y		Eucalyptus microcorys	Tallowwood	282258.44	6250280.79	Native/Endemic	1	50	61	6.0	113.10	2.7	15-20	5-10	Good	Good	Semi-Mature	25-50	Co-dominant stems; Deadwood/stubs < 30mm; Epicormic growth;	Amenity value/shade; Attractive landscape feature; Avenue tree; Screen value;		08-07-2021 : SuperAdmin ArborSafe : Suspected CEEC.	B	2	Low	B2	Tree located outside disturbance area, retain with generic protection measures. Refer to action and risk prioritisation
886	Y		Eucalyptus sp.	Eucalypt	282274.93	6250216.19	Native/Endemic	1	31	39	3.7	43.47	2.2	5-10	5-10	Fair	Fair	Semi-Mature	10-15	Deadwood/stubs < 30mm; Epicormic growth;	Avenue tree; Screen value; Amenity value/shade;			C	1	Very Low	B1	Existing tree to be removed to facilitate play through fairways
887	Y		Eucalyptus microcorys	Tallowwood	282266.31	6250213.2	Native/Endemic	1	53	61	6.3	125.31	2.7	15-20	10-15	Good	Fair	Semi-Mature	25-50	Co-dominant stems; Crossing/rubbing branches; Deadwood/stubs > 30mm; Epicormic growth; Hanger(s); Included bark; Previous failure(s);	Avenue tree; Screen value; Amenity value/shade;	Remove hanging limb(s); Remove selective branches;	19-03-2021 : Jamie Oates : Prune out small diameter rubbing branches. Hanger at 5m.	B	2	Medium	D1	Minor encroachment – tree located near disturbance area, retain with specific protection measures
888	Y		Eucalyptus sp.	Eucalypt	282264.04	6250222.46	Native/Endemic	1	22	26	2.6	21.90	1.9	5-10	5-10	Poor	Fair	Juvenile	<5	Deadwood/stubs > 60mm; Dieback; Epicormic growth; Excessive thinning; Previous failure(s); Suppressed;		Removal;	19-03-2021 : Jamie Oates : Remove tree in decline.	U		Low	C1	Remove irrespective of proposed project works (Dead, Dying, Poor Structure, Reduced TLE)
889	Y		Eucalyptus microcorys	Tallowwood	282269.33	6250227.44	Native/Endemic	1	41	43	4.9	76.05	2.3	10-15	5-10	Good	Good	Semi-Mature	25-50	Co-dominant stems; Deadwood/stubs < 30mm; Epicormic growth; Soil compaction;	Amenity value/shade;			B	2	Very Low	B1	Existing tree to be removed to facilitate play through fairways
890	Y		Eucalyptus microcorys	Tallowwood	282262.07	6250227.44	Native/Endemic	1	55	69	6.6	136.85	2.8	15-20	10-15	Good	Fair	Semi-Mature	25-50	Deadwood/stubs > 30mm; Epicormic growth; Included bark; Soil compaction;	Avenue tree; Screen value; Amenity value/shade;			B	2	Medium	C2	Tree located outside disturbance area, retain with generic protection measures. Refer to action and risk prioritisation
891			Eucalyptus sp.	Eucalypt	283174.73	6250232.92	Native/Endemic	1	31	34	3.7	43.47	2.1	10-15	<5	Good	Good	Semi-Mature	>50		Amenity value/shade; Screen value; Avenue tree; Attractive landscape feature; Within group;		02-07-2021 : Tom Axford : Suspected CEEC. Species identification requires additional material for clarification. Traits are consistent with E. amplifolia?	C	2	Very Low	B1	Tree located outside disturbance area, retain with generic protection measures. Refer to action and risk prioritisation
892			Hakea sp.	Hakea	283172.16	6250221.39	Native/Endemic	1	12	31	2.0	12.57	2.0	<5	<5	Dead	Poor	Mature	0	Heaved root plate;		Removal;	02-07-2021 : Tom Axford : Suspected CEEC. Remove dead tree.	U		Low	C1	Remove irrespective of proposed project works (Dead, Dying, Poor Structure, Reduced TLE)
893			Corymbia citriodora	Lemon-scented Gum	283172.91	6250211.13	Native/Endemic	1	38	52	4.6	65.33	2.5	10-15	<5	Good	Poor	Semi-Mature	<5	Included bark; Previous failure(s); Uncharacteristic form; Wound(s);	Screen value;	Removal;	02-07-2021 : Tom Axford : Suspected CEEC. Previous failures of apical leader has resulted in poor structure unsuitable for long-term retention. Remove.	C	1	Low	C1	Tree located outside disturbance area, retain with generic protection measures. Refer to action and risk prioritisation
894			Angophora floribunda	Rough-barked Apple Myrtle	283173.22	6250200.02	Native/Endemic	1	34	38	4.1	51.66	2.2	5-10	5-10	Good	Fair	Semi-Mature	25-50	Co-dominant stems; Included bark;	Amenity value/shade; Avenue tree; Screen value; Within group;		08-07-2021 : SuperAdmin ArborSafe : Suspected CEEC.	C	2	Very Low	B1	Tree located outside disturbance area, retain with generic protection measures. Refer to action and risk prioritisation
895			Corymbia citriodora	Lemon-scented Gum	283163.99	6250198.74	Native/Endemic	1	22	30	2.6	21.90	2.0	10-15	<5	Good	Good	Juvenile	>50		Amenity value/shade; Avenue tree; Screen value; Within group;		06-07-2021 : Tom Axford : Tree assessed.	C	2	Very Low	B1	Major encroachment – tree located in extent of disturbance area, removal of tree required based on project design
896			Eucalyptus sp.	Eucalypt	283164.14	6250195.89	Native/Endemic	1	18	23	2.2	14.66	1.8	10-15	<5	Good	Good	Juvenile	>50		Amenity value/shade; Avenue tree; Screen value; Within group;		02-07-2021 : Tom Axford : Species identification requires additional material for clarification. Traits are consistent with E. tereticornis?	C	2	Very Low	B1	Major encroachment – tree located in extent of disturbance area, removal of tree required based on project design
897			Eucalyptus sp.	Eucalypt	283156.03	6250194.42	Native/Endemic	1	36	49	4.3	58.63	2.5	10-15	<5	Good	Poor	Semi-Mature	<5	Borers/termites; Previous failure(s); Uncharacteristic form; Wound(s);	Screen value;	Removal - poor specimen;	02-07-2021 : Tom Axford : Species identification requires additional material for clarification. Traits are consistent with E. tereticornis? Eastern leader has failed. Significant basal wounding from borer damage. Remove.	U		Medium	C2	Remove irrespective of proposed project works (Dead, Dying, Poor Structure, Reduced TLE)
898			Eucalyptus moluccana	Grey Box	283153.62	6250192.52	Native/Endemic	1	19	42	2.3	16.92	2.3	5-10	<5	Good	Fair	Semi-Mature	25-50	Co-dominant stems;	Screen value; Amenity value/shade; Avenue tree; Within group;			C	2	Very Low	B1	Major encroachment – tree located in extent of disturbance area, removal of tree required based on project design
899			Eucalyptus moluccana	Grey Box	283155.27	6250189.37	Native/Endemic	1	16	19	2.0	12.57	1.6	5-10	<5	Good	Good	Juvenile	>50	Suppressed;	Screen value; Amenity value/shade; Avenue tree; Within group;			C	2	Very Low	B1	Major encroachment – tree located in extent of disturbance area, removal of tree required based on project design
900			Corymbia citriodora	Lemon-scented Gum	283153.68	6250188.16	Native/Endemic	1	32	31	3.8	46.32	2.0	10-15	<5	Good	Fair	Semi-Mature	5-10	Included bark;	Amenity value/shade; Avenue tree; Screen value; Within group;	Remove selective branches;	02-07-2021 : Tom Axford : Selectively prune subdominant leader.	C	1	Medium	C2	Major encroachment – tree located in extent of disturbance area, removal of tree required based on project design
901	Y		Pinus radiata	Monterey Pine	282445.04	6250336.28	Exotic	1	69	75	8.3	215.38	2.9	15-20	10-15	Fair	Good	Mature	10-15	Deadwood/stubs > 60mm; Poor pruning; Resin exudation/kink;	Amenity value/shade; Attractive landscape feature; Avenue tree; Screen value; Windbreak tree;	Remove deadwood/stubs > 30mm;		B	2	Medium	C2	Tree located outside disturbance area, retain with generic protection measures. Refer to action and risk prioritisation
902	Y		Eucalyptus tereticornis	Forest Red Gum	282424.16	6250347.58	Native/Endemic	1	14	18	2.0	12.57	1.6	5-10	<5	Good	Good	Juvenile	25-50	Epicormic growth;	Avenue tree;			C	1	Very Low	B1	Tree located outside disturbance area, retain with generic protection measures. Refer to action and risk prioritisation

Tree no.	TPZ March Report	Former Tree no	Botanical Name	Common Name	Easting	Northing	Origin	Trees in group	DBH Total (cm)	DRB (cm)	Radial TPZ (m)	TPZ area (m2)	Radial SRZ (m)	Tree Height (m)	Canopy (m)	Health	Structure	Age	TLE (Yrs.)	Defects	Significance	Risk Assessment Actions	Arborist Risk Assessment Comments	Tree Quality Score	Tree Retention value subcategory	Current Risk	Current Alpha numeric Risk	Recommendation
903	Y		<i>Eucalyptus tereticornis</i>	Forest Red Gum	282403.34	6250354.13	Native/Endemic	1	20	32	2.4	18.10	2.1	5-10	<5	Good	Fair	Juvenile	15-25	Co-dominant stems; Crossing/rubbing branches;	Avenue tree;			C	1	Very Low	B1	Tree located outside disturbance area, retain with generic protection measures. Refer to action and risk prioritisation
904	Y		<i>Eucalyptus tereticornis</i>	Forest Red Gum	282397.31	6250355.76	Native/Endemic	1	26	35	3.1	30.58	2.1	5-10	<5	Good	Fair	Juvenile	15-25	Co-dominant stems; Included bark;	Avenue tree;	Formative pruning;	18-03-2021 : Sam Munro : Remove the two smallest of the four leaders.	C	1	Medium	C2	Tree located outside disturbance area, retain with generic protection measures. Refer to action and risk prioritisation
906			<i>Pinus radiata</i>	Monterey Pine	282472.08	6250396.44	Exotic	1	51	59	6.1	117.67	2.7	5-10	5-10	Fair	Good	Juvenile	5-10	Deadwood/stubs > 30mm; Exposed root(s); Mechanical damage to root(s);	Amenity value/shade; Avenue tree; Screen value; Windbreak tree; Within group;	Remove deadwood/stubs > 30mm;	08-07-2021 : SuperAdmin ArborSafe : Suspected CEEC.	C	2	Low	C1	Tree located outside disturbance area, retain with generic protection measures. Refer to action and risk prioritisation
907			<i>Pinus radiata</i>	Monterey Pine	282462.2	6250399.48	Exotic	1	50	65	6.0	113.10	2.8	5-10	5-10	Poor	Good	Semi-Mature	<5	Deadwood/stubs > 100mm; Dieback; Exposed root(s); Mechanical damage to root(s);	Amenity value/shade; Avenue tree; Within group; Screen value; Windbreak tree;	Removal;	01-07-2021 : Ian Consalvey : Tree in severe decline.	U		Medium	C2	Remove irrespective of proposed project works (Dead, Dying, Poor Structure, Reduced TLE)
908			<i>Eucalyptus tereticornis</i>	Forest Red Gum	282454.17	6250402.88	Native/Endemic	1	28	36	3.4	35.47	2.2	5-10	<5	Good	Good	Juvenile	25-50	Co-dominant stems; Deadwood/stubs > 30mm;	Amenity value/shade; Avenue tree; Within group; Screen value; Windbreak tree;	Remove deadwood/stubs > 30mm;		C	2	Low	C1	Tree located outside disturbance area, retain with generic protection measures. Refer to action and risk prioritisation
909	Y		<i>Eucalyptus punctata</i>	Grey Gum	282436.47	6250390.99	Native/Endemic	1	51	47	6.1	117.67	2.4	10-15	5-10	Good	Fair	Semi-Mature	25-50	Borers/termites; Co-dominant stems; Deadwood/stubs < 30mm; Epicormic growth; Wound(s);	Amenity value/shade; Attractive landscape feature; Screen value; Windbreak tree;		18-03-2021 : Sam Munro : Minor borer located above major union.	B	23	Low	B2	Tree located outside disturbance area, retain with generic protection measures. Refer to action and risk prioritisation
910	Y		<i>Eucalyptus crebra</i>	Narrow-leaved Ironbark	282449.95	6250380.02	Native/Endemic	1	41	48	4.9	76.05	2.4	10-15	5-10	Good	Fair	Semi-Mature	15-25	Deadwood/stubs > 30mm; Previous failure(s); Wound(s);	Amenity value/shade; Attractive landscape feature; Screen value; Windbreak tree;		18-03-2021 : Sam Munro : Central leader failed in upper crown.	B	23	Medium	C2	Existing tree to be removed to facilitate play through fairways
911	Y		<i>Corymbia maculata</i>	Spotted Gum	282452.77	6250385.25	Native/Endemic	1	29	63	3.4	36.78	2.7	5-10	<5	Fair	Poor	Juvenile	<5	Co-dominant stems; Weak union(s);		Removal;	18-03-2021 : Sam Munro : Regenerated from stump.	U		Medium	D1	Remove irrespective of proposed project works (Dead, Dying, Poor Structure, Reduced TLE)
912			<i>Eucalyptus paniculata</i>	Grey Ironbark	282437.39	6250398.15	Native/Endemic	1	42	54	5.0	79.80	2.6	15-20	5-10	Good	Good	Semi-Mature	>50	Borers/termites; Co-dominant stems; Deadwood/stubs < 30mm; Epicormic growth; Hanger(s);	Amenity value/shade; Avenue tree; Within group; Screen value; Windbreak tree;	Remove deadwood/stubs > 30mm; Remove hanging limb(s);	01-07-2021 : Ian Consalvey : Remove hanger at ~5m.	B	23	Low	C1	Tree located outside disturbance area, retain with generic protection measures. Refer to action and risk prioritisation
913			<i>Eucalyptus tereticornis</i>	Forest Red Gum	282444.45	6250405.75	Native/Endemic	1	25	30	3.0	28.27	2.0	5-10	<5	Good	Good	Juvenile	25-50	Co-dominant stems; Deadwood/stubs < 30mm;	Amenity value/shade; Avenue tree; Within group; Screen value; Windbreak tree;	Remove deadwood/stubs > 30mm;		C	2	Low	C1	Tree located outside disturbance area, retain with generic protection measures. Refer to action and risk prioritisation
914			<i>Angophora floribunda</i>	Rough-barked Apple Myrtle	282430.94	6250400.81	Native/Endemic	1	21	26	2.5	19.95	1.9	5-10	<5	Good	Good	Juvenile	>50	Co-dominant stems; Crossing/rubbing branches; Deadwood/stubs < 30mm; Included bark;	Amenity value/shade; Avenue tree; Within group; Screen value; Windbreak tree;		01-07-2021 : Ian Consalvey : Deadwood over natural area.	C	1	Very Low	B1	Tree located outside disturbance area, retain with generic protection measures. Refer to action and risk prioritisation
915	Y		<i>Eucalyptus paniculata</i>	Grey Ironbark	282419.26	6250398.88	Native/Endemic	1	37	44	4.4	61.93	2.3	10-15	5-10	Good	Fair	Semi-Mature	25-50	Co-dominant stems; Deadwood/stubs < 30mm;	Amenity value/shade; Attractive landscape feature; Screen value; Windbreak tree; Avenue tree;			B	23	Low	B2	Tree located outside disturbance area, retain with generic protection measures. Refer to action and risk prioritisation
916			<i>Eucalyptus moluccana</i>	Grey Box	282268.3	6250347.56	Native/Endemic	1	74	92	8.9	247.73	3.2	20-30	10-15	Fair	Good	Mature	25-50	Co-dominant stems; Deadwood/stubs > 60mm; Dieback; Epicormic growth; Included bark;	Amenity value/shade; Attractive landscape feature; Avenue tree; Windbreak tree; Within group; Significant due to age/size; Protected species; Screen value; Dominant landscape feature;	Remove deadwood/stubs > 30mm;	07-07-2021 : Tom Axford : Suspected CEEC 30-06-2021 : Tom Axford : Tree displaying good vitality with a flush of both epicormic and terminal extension.	A	23	Medium	D2	Tree located outside disturbance area, retain with generic protection measures. Refer to action and risk prioritisation
917			<i>Eucalyptus eugenioides</i>	Thin-leaved Stringybark	282260.88	6250349.03	Native/Endemic	1	71	98	8.5	228.05	3.3	15-20	10-15	Good	Fair	Mature	15-25	Borers/termites; Co-dominant stems; Deadwood/stubs > 60mm; Epicormic growth; Previous failure(s); Suppressed	Amenity value/shade; Attractive landscape feature; Windbreak tree; Avenue tree; Screen value; Within group; Protected species;	Remove deadwood/stubs > 30mm;	03-07-2021 : Tom Axford : Suspected CEEC 30-06-2021 : Tom Axford : Species identification requires additional material for clarification.	A	3	Medium	C2	Tree located outside disturbance area, retain with generic protection measures. Refer to action and risk prioritisation
918			<i>Eucalyptus tereticornis</i>	Forest Red Gum	282230.67	6250350.91	Native/Endemic	1	184	192	15.0	706.86	4.4	20-30	20-30	Good	Fair	Mature	25-50	Co-dominant stems; Crossing/rubbing branches; Deadwood/stubs > 100mm; Epicormic growth; Excessive end weight; Hanger(s); Previous failure(s); Soil grade changes; Wound(s);	Amenity value/shade; Dominant landscape feature; Significant due to age/size; Significant habitat - nests/hollows; Active nesting by fauna; Attractive landscape feature; Particularly old/venerable; Screen value; Protected species;	End weight reduction; Exclude persons from fall zone; Install TPZ fencing/signs; Mulching. Remove deadwood/stubs > 30mm; Remove hanging limb(s); Understorey planting;	03-07-2021 : Tom Axford : Suspected CEEC 30-06-2021 : Ian Consalvey : Tree presents as having good health and vigour. Tree of vast dimensions likely to live for a significant amount of time. Fifteen failures currently identified throughout canopy from multiple events, which is not unusual for a specimen of this age and size. Upper eastern and northern canopies are becoming excessively end weighted. Reduce eastern upper first order limb, to the 3rd second order branch from trunk. Reduce largest northerly limb overextending green and sand bunker by ~4 to 5m. Prune back to appropriate internal targets. Retain all existing foliage between trunk and final cuts on both limbs. Mulch to canopy dripline, underplant and install low rope fence to discourage pedestrian activity. Multiple habitat opportunities within branch stubs which should be retained. If decision to exclude pedestrians is discounted, then deadwood should be removed retaining any hollow bearing parts where possible. EWP advantageous but not costed.	A	23	High	D3	Minor encroachment – tree located near disturbance area, retain with specific protection measures
919			<i>Eucalyptus moluccana</i>	Grey Box	282267.63	6250367.66	Native/Endemic	1	40	51	4.8	72.38	2.5	20-30	5-10	Fair	Fair	Semi-Mature	15-25	Bird browsing damage; Co-dominant stems; Deadwood/stubs > 30mm; Dieback; Epicormic growth; Included bark; Wound(s);	Amenity value/shade; Attractive landscape feature; Avenue tree; Protected species; Windbreak tree; Screen value; Within group;	Remove deadwood/stubs > 30mm;	03-07-2021 : Tom Axford : Suspected CEEC 30-06-2021 : Tom Axford : Tree displaying good vitality with a flush of both epicormic and terminal extension.	A	3	Low	C1	Tree located outside disturbance area, retain with generic protection measures. Refer to action and risk prioritisation
921			<i>Eucalyptus amplifolia</i>	Cabbage Gum	282271.43	6250372.26	Native/Endemic	1	35	44	4.2	55.42	2.3	15-20	5-10	Good	Good	Semi-Mature	>50	Amenity value/shade; Attractive landscape feature; Avenue tree; Windbreak tree; Screen value; Within group; Protected species;			08-07-2021 : SuperAdmin ArborSafe : Suspected CEEC. 30-06-2021 : Tom Axford : Silver tag 920 DWG tag reference 921 AP tag 921	B	3	Very Low	B1	Tree located outside disturbance area, retain with generic protection measures. Refer to action and risk prioritisation
922			<i>Eucalyptus amplifolia</i>	Cabbage Gum	282259.93	6250382.8	Native/Endemic	1	97	127	11.6	425.65	3.7	20-30	10-15	Good	Good	Mature	>50	Co-dominant stems; Deadwood/stubs > 100mm; Previous failure(s); Suppressed;	Amenity value/shade; Attractive landscape feature; Avenue tree; Dominant landscape feature; Within group; Significant due to age/size; Screen value; Windbreak tree; Protected species;	Remove deadwood/stubs > 30mm;	07-07-2021 : Tom Axford : Suspected CEEC 01-07-2021 : Tom Axford : Single terminal failure lowest southern 1st order branch.	A	123	Medium	C3	Minor encroachment – tree located near disturbance area, retain with specific protection measures
923			<i>Eucalyptus amplifolia</i>	Cabbage Gum	282254.94	6250387.21	Native/Endemic	1	92	130	11.0	382.90	3.7	20-30	15-20	Good	Good	Mature	>50	Bird browsing damage; Co-dominant stems; Deadwood/stubs > 60mm;	Amenity value/shade; Avenue tree; Attractive landscape feature; Screen value; Protected species; Windbreak tree; Within group; Significant due to age/size; Dominant landscape feature;	Remove deadwood/stubs > 30mm;	07-07-2021 : Tom Axford : Suspected CEEC 01-07-2021 : Tom Axford : Minor browsing damage mid southeast trunk.	A	123	Medium	C2	Minor encroachment – tree located near disturbance area, retain with specific protection measures
924			<i>Eucalyptus amplifolia</i>	Cabbage Gum	282255.54	6250391.48	Native/Endemic	1	48	71	5.8	104.23	2.9	10-15	10-15	Good	Fair	Semi-Mature	15-25	Bird browsing damage; Cavity(s); Co-dominant stems; Deadwood/stubs < 30mm; Epicormic growth; Hanger(s); Suppressed; Wound(s);	Protected species; Avenue tree; Amenity value/shade; Within group; Screen value; Windbreak tree;	Remove hanging limb(s);	03-07-2021 : Tom Axford : Suspected CEEC 01-07-2021 : Tom Axford : ~50mm diameter supported hanger central canopy. Good reaction growth surrounding basal cavity.	A	3	Low	B2	Tree located outside disturbance area, retain with generic protection measures. Refer to action and risk prioritisation
925			<i>Eucalyptus eugenioides</i>	Thin-leaved Stringybark	282266.13	6250390.2	Native/Endemic	1	105	148	12.6	498.76	3.9	20-30	10-15	Fair	Fair	Mature	10-15	Cavity(s); Crack(s)/split(s); Deadwood/stubs > 100mm; Dieback; Epicormic growth; Included bark; Previous failure(s); Wound(s);	Protected species; Amenity value/shade; Particularly old/venerable; Avenue tree; Within group; Screen value; Windbreak tree; Active nesting by fauna; Significant habitat - nests/hollows;	Mulching. Remove deadwood/stubs > 30mm; Understorey planting;	01-07-2021 : Tom Axford : Suspected CEEC. Tree entering senescence. Multiple previous failures. Cavity in dead section, upper eastern leader and failed branch terminals. Retain hollow bearing parts. Canopy density ~70% predominately comprised of epicormic growth. Mulch to canopy drip line and underplant to deter pedestrian thoroughfare.	B	1	Medium	C3	Tree located outside disturbance area, retain with generic protection measures. Refer to action and risk prioritisation
926			<i>Eucalyptus tereticornis</i>	Forest Red Gum	282282.47	6250389.35	Native/Endemic	1	61	59	7.3	167.38	2.7	15-20	10-15	Good	Good	Semi-Mature	>50	Co-dominant stems; Deadwood/stubs > 30mm;	Protected species; Amenity value/shade; Attractive landscape feature; Avenue tree; Within group; Screen value; Windbreak tree;	Remove deadwood/stubs > 30mm;	03-07-2021 : Tom Axford : Suspected CEEC	A	3	Low	C1	Tree located outside disturbance area, retain with generic protection measures. Refer to action and risk prioritisation

Tree no.	TPZ March Report	Former Tree no	Botanical Name	Common Name	Easting	Northing	Origin	Trees in group	DBH Total (cm)	DRB (cm)	Radial TPZ (m)	TPZ area (m2)	Radial SRZ (m)	Tree Height (m)	Canopy (m)	Health	Structure	Age	TLE (Yrs.)	Defects	Significance	Risk Assessment Actions	Arborist Risk Assessment Comments	Tree Quality Score	Tree Retention value subcategory	Current Risk	Current Alpha numeric Risk	Recommendation
927			<i>Eucalyptus tereticornis</i>	Forest Red Gum	282282.17	6250394.33	Native/Endemic	1	45	52	5.4	91.61	2.5	15-20	5-10	Good	Good	Semi-Mature	>50	Co-dominant stems; Deadwood/stubs > 30mm; Epicormic growth;	Protected species; Amenity value/shade; Attractive landscape feature; Avenue tree; Within group; Windbreak tree; Screen value;	Remove deadwood/stubs > 30mm;	03-07-2021 : Tom Axford : Suspected CEEC	A	3	Low	C1	Tree located outside disturbance area, retain with generic protection measures. Refer to action and risk prioritisation
928			<i>Eucalyptus tereticornis</i>	Forest Red Gum	282278.24	6250398.04	Native/Endemic	1	30	37	3.6	40.72	2.2	10-15	5-10	Good	Good	Semi-Mature	>50	Deadwood/stubs > 30mm; Epicormic growth; Previous failure(s);	Protected species; Amenity value/shade; Screen value; Windbreak tree; Within group; Avenue tree;	Remove deadwood/stubs > 30mm;	03-07-2021 : Tom Axford : Suspected CEEC 01-07-2021 : Tom Axford : Four ~40mm diameter 1st order failures from lower northern canopy.	B	3	Low	C1	Tree located outside disturbance area, retain with generic protection measures. Refer to action and risk prioritisation
929			<i>Eucalyptus amplifolia</i>	Cabbage Gum	282266.29	6250411.14	Native/Endemic	1	85	101	10.2	326.85	3.3	30-50	10-15	Good	Fair	Mature	25-50	Bird browsing damage; Cavity(s); Deadwood/stubs > 100mm; Previous failure(s); Wound(s);	Amenity value/shade; Attractive landscape feature; Avenue tree; Dominant landscape feature; Significant due to age/size; Within group; Windbreak tree; Significant habitat - nests/hollows; Protected fauna; Screen value;	Aerial inspection;	03-07-2021 : Tom Axford : Suspected CEEC 01-07-2021 : Tom Axford : Northern co-dominant leader previously failed. Cavity at ~12m northern aspect, browsing damage in major bifurcation indicated possible cavity. Both defects may have compromised the tree's structural integrity at this point. Measured aerial inspection of defect recommended. Findings to be issued to the site manager in form of a written report and include defect dimensions, photos, probability of failure & mitigation action if required. Refer ArborSafe guide to Aerial Inspection and Arboricultural Association UK Guidance Note 11: Aerial Inspection for further guidance.	A	23	Medium	C3	Tree located outside disturbance area, retain with generic protection measures. Refer to action and risk prioritisation
930			<i>Eucalyptus eugenoides</i>	Thin-leaved Stringybark	282271.68	6250421.31	Native/Endemic	1	52	75	6.2	122.33	2.9	5-10	<5	Fair	Poor	Mature	5-10	Cavity(s); Epicormic growth; Previous failure(s); Uncharacteristic form;	Significant habitat - nests/hollows;	Consider removing;	08-07-2021 : Tom Axford : Suspected CEEC 01-07-2021 : Tom Axford : Stump with cavity, possible habitat value.	C	1	Low	C1	Tree located outside disturbance area, retain with generic protection measures. Refer to action and risk prioritisation
931			<i>Eucalyptus tereticornis</i>	Forest Red Gum	282280.2	6250406.58	Native/Endemic	1	20	26	2.4	18.10	1.9	5-10	<5	Good	Good	Juvenile	>50	Co-dominant stems; Deadwood/stubs < 30mm; Epicormic growth;	Amenity value/shade; Screen value; Within group;		08-07-2021 : SuperAdmin ArborSafe : Suspected CEEC.	C	2	Very Low	B1	Tree located outside disturbance area, retain with generic protection measures. Refer to action and risk prioritisation
932			<i>Eucalyptus amplifolia</i>	Cabbage Gum	282296.24	6250398.89	Native/Endemic	1	77	87	9.2	268.22	3.1	20-30	15-20	Good	Fair	Mature	25-50	Co-dominant stems; Deadwood/stubs > 60mm; Epicormic growth; Hanger(s); Previous failure(s); Wound(s);	Amenity value/shade; Attractive landscape feature; Avenue tree; Within group; Significant due to age/size; Screen value; Windbreak tree; Protected species;	Remove deadwood/stubs > 30mm; Remove hanging limb(s);	03-07-2021 : Tom Axford : Suspected CEEC 01-07-2021 : Tom Axford : Four ~200mm diameter 1st order failures in canopy. Stubs consistent with storm damage. ~50mm diameter supported hanger lower Eastern canopy. Good reaction growth surrounding Northern trunk wound. Wound face was free from fungal fruiting bodies.	A	23	Medium	D2	Tree located outside disturbance area, retain with generic protection measures. Refer to action and risk prioritisation
933			<i>Pinus patula</i>	Mexican Weeping Pine	282306.8	6250403.55	Exotic	1	48	53	5.8	104.23	2.5	10-15	5-10	Fair	Good	Semi-Mature	10-15	Deadwood/stubs > 60mm; Dieback; Poor pruning; Wound(s);	Amenity value/shade; Windbreak tree; Screen value; Within group;	Remove deadwood/stubs > 30mm;	01-07-2021 : Tom Axford : Suspected CEEC. Canopy density ~70%.	C	2	Low	C1	Minor encroachment – tree located near disturbance area, retain with specific protection measures
934			<i>Eucalyptus amplifolia</i>	Cabbage Gum	282313.21	6250397.64	Native/Endemic	1	40	44	4.8	72.38	2.3	10-15	5-10	Good	Good	Semi-Mature	>50	Co-dominant stems; Deadwood/stubs < 30mm; Wound(s);	Amenity value/shade; Windbreak tree; Screen value; Avenue tree; Protected species; Within group;		07-07-2021 : Tom Axford : Suspected CEEC	A	3	Very Low	B1	Tree located outside disturbance area, retain with generic protection measures. Refer to action and risk prioritisation
935	Y		Dead Tree	Dead tree	282229.91	6250193.52		1	90	98	10.8	368.15	3.3	15-20	10-15	Dead	Fair	Mature	0	Co-dominant stems; Previous failure(s);		Removal;		U		Medium	D2	Remove irrespective of proposed project works (Dead, Dying, Poor Structure, Reduced TLE)
936	Y		Dead Tree	Dead tree	282232.05	6250189.57		1	21	23	2.5	19.95	1.8	5-10	<5	Dead	Fair	Juvenile	0	Co-dominant stems;		Removal;		U		Low	C1	Remove irrespective of proposed project works (Dead, Dying, Poor Structure, Reduced TLE)
937	Y		Dead Tree	Dead tree	282228.24	6250194.57		1	30	43	3.6	40.72	2.3	10-15	<5	Dead	Fair	Semi-Mature	0	Co-dominant stems;		Removal;		U		Medium	D2	Remove irrespective of proposed project works (Dead, Dying, Poor Structure, Reduced TLE)
938	Y		<i>Eucalyptus tereticornis</i>	Forest Red Gum	282216.43	6250191.18	Native/Endemic	1	132	188	15.0	706.86	4.3	20-30	15-20	Fair	Fair	Mature	15-25	Co-dominant stems; Deadwood/stubs > 100mm; Dieback; Epicormic growth; Previous failure(s); Suppressed; Wound(s);	Significant due to age/size; Amenity value/shade; Attractive landscape feature;	Other action; Remove deadwood/stubs > 60mm;	21-03-2021 : Marc Fisher : Basal wound observed, no fungal fruiting bodies sighted. Clear vegetation and debris for closer inspection of lower stem. Tree strongly associates with adjacent tree 1000. Canopy historically pruned from powerlines. Tree located at rear of greenkeepers shed.	B	13	Medium	C2	Tree located outside disturbance area, retain with generic protection measures. Refer to action and risk prioritisation
939	Y		<i>Eucalyptus tereticornis</i>	Forest Red Gum	282196.69	6250180.3	Native/Endemic	1	49	56	5.9	108.62	2.6	15-20	5-10	Good	Fair	Semi-Mature	25-50	Co-dominant stems; Deadwood/stubs > 30mm; Epicormic growth; Poor pruning; Wound(s);	Attractive landscape feature; Screen value; Amenity value/shade;			B	23	Medium	B3	Tree located outside disturbance area, retain with generic protection measures. Refer to action and risk prioritisation
940	Y		<i>Eucalyptus tereticornis</i>	Forest Red Gum	282194.83	6250187.22	Native/Endemic	1	54	74	6.5	132.32	2.9	15-20	5-10	Good	Good	Semi-Mature	25-50	Deadwood/stubs > 30mm; Epicormic growth;	Screen value; Amenity value/shade;			B	23	Low	C1	Minor encroachment – tree located near disturbance area, retain with specific protection measures
941	Y		<i>Eucalyptus tereticornis</i>	Forest Red Gum	282197.34	6250186.96	Native/Endemic	1	35	41	4.2	55.42	2.3	15-20	5-10	Good	Good	Semi-Mature	25-50	Deadwood/stubs < 30mm; Suppressed;	Amenity value/shade;		08-07-2021 : Tom Axford : Tree assessed.	B	2	Very Low	B1	Tree located outside disturbance area, retain with generic protection measures. Refer to action and risk prioritisation
942	Y		<i>Eucalyptus tereticornis</i>	Forest Red Gum	282205.42	6250230.78	Native/Endemic	1	29	40	3.5	38.05	2.3	5-10	<5	Good	Fair	Juvenile	15-25	Borers/termites; Co-dominant stems; Deadwood/stubs < 30mm; Mechanical damage; Wound(s);	Amenity value/shade; Attractive landscape feature;			C	1	Very Low	B1	Tree located outside disturbance area, retain with generic protection measures. Refer to action and risk prioritisation
943	Y		<i>Angophora bakeri</i>	Narrow-leaved Apple	282188.9	6250226.75	Native/Endemic	1	45	54	5.5	93.46	2.6	5-10	5-10	Good	Fair	Semi-Mature	15-25	Co-dominant stems; Included bark; Previous failure(s);	Amenity value/shade; Attractive landscape feature;			C	1	Low	C1	Tree located outside disturbance area, retain with generic protection measures. Refer to action and risk prioritisation
944	Y		<i>Angophora floribunda</i>	Rough-barked Apple Myrtle	282185.76	6250233.43	Native/Endemic	1	28	31	3.4	35.47	2.0	5-10	5-10	Good	Fair	Semi-Mature	25-50	Co-dominant stems;	Amenity value/shade; Attractive landscape feature;			C	1	Very Low	B1	Existing tree to be removed to facilitate play through fairways
945	Y		Stump	Stump	282188.14	6250235.67	Exotic	1	30	30	3.6	40.72	2.0	<5	<5	Dead	Fair	Semi-Mature	0			Remove stump;	21-03-2021 : Marc Fisher : Only stump remains from past tree.	U		Negligible	A1	Existing tree to be removed to facilitate play through fairways
946	Y		<i>Eucalyptus tereticornis</i>	Forest Red Gum	282277.67	6250173.64	Native/Endemic	1	48	54	5.8	104.23	2.6	10-15	5-10	Good	Fair	Semi-Mature	25-50	Co-dominant stems; Wound(s);	Avenue tree; Screen value; Amenity value/shade;			B	23	Medium	B3	Tree located outside disturbance area, retain with generic protection measures. Refer to action and risk prioritisation
947			<i>Casuarina glauca</i>	Swamp she-oak	282194.45	6250436.47	Native/Endemic	1	62	83	7.5	175.26	3.1	10-15	5-10	Good	Poor	Mature	<5	Co-dominant stems; Crack(s)/split(s); Included bark; Uncharacteristic form; Weak union(s);	Amenity value/shade; Unsuitable to site conditions;	Removal;	29-06-2021 : Tom Axford : Northern aspect basal union has partly failed. Remove.	C	3	Medium	C2	Minor encroachment – tree located near disturbance area, retain with specific protection measures
948			<i>Angophora subvelutina</i>	Broad-leaved Apple	282130.57	6250412.81	Native/Endemic	1	194	284	15.0	706.86	5.1	20-30	15-20	Good	Fair	Mature	15-25	Borers/termites; Cavity(s); Deadwood/stubs > 100mm; Decay; Epicormic growth; Mechanical damage to root(s); Previous failure(s); Wound(s);	Dominant landscape feature; Protected species; Amenity value/shade; Attractive landscape feature; Avenue tree; Screen value; Particularly old/venerable; Significant due to age/size; Significant habitat - nests/hollows;	Mulching; Picus/resistograph testing; Understorey planting;	30-06-2021 : Jesse Tree : Large, significant tree showing signs of retrenchment. Several branch failures. A large column of decay is visible in trunk wound. Undertake a PICUS test at the area of greatest apparent decay between ~3m and ~6m to determine the ratio of decay to sound wood. Verify that the test location is suitable for a PICUS test prior to undertaking work. If the test cannot be undertaken, or if a false reading is likely, arrange for a Resistograph test instead. Provide findings in the form of a report to the Site Manager to verify this has been completed. Pending results, plant understorey vegetation beneath and apply mulch out to drip line where possible, at a depth of 75-100mm.	A	23	Medium	C3	Tree located outside disturbance area, retain with generic protection measures. Refer to action and risk prioritisation
949			<i>Eucalyptus punctata</i>	Grey Gum	282064.06	6250475.05	Native/Endemic	1	35	45	4.2	55.42	2.4	15-20	5-10	Good	Good	Semi-Mature	>50		Amenity value/shade; Windbreak tree; Screen value; Avenue tree; Within group; Unsuitable to site conditions;		07-07-2021 : Tom Axford : Suspected CEEC	B	23	Very Low	B1	Tree located outside disturbance area, retain with generic protection measures. Refer to action and risk prioritisation
950			<i>Pinus radiata</i>	Monterey Pine	282077.49	6250484.97	Exotic	1	40	48	4.8	72.38	2.4	5-10	5-10	Fair	Fair	Semi-Mature	10-15	Deadwood/stubs > 60mm; Dieback; Exposed root(s); Hanger(s); Mechanical damage to root(s); Previous failure(s);	Amenity value/shade; Avenue tree; Windbreak tree;	Mulching; Remove deadwood/stubs > 30mm; Remove hanging limb(s);	29-06-2021 : Tom Axford : Suspected CEEC. Several previous first order failures.	C	2	Low	C1	Tree located outside disturbance area, retain with generic protection measures. Refer to action and risk prioritisation

Tree no.	TPZ March Report	Former Tree no	Botanical Name	Common Name	Easting	Northing	Origin	Trees in group	DBH Total (cm)	DRB (cm)	Radial TPZ (m)	TPZ area (m2)	Radial SRZ (m)	Tree Height (m)	Canopy (m)	Health	Structure	Age	TLE (Yrs.)	Defects	Significance	Risk Assessment Actions	Arborist Risk Assessment Comments	Tree Quality Score	Tree Retention value subcategory	Current Risk	Current Alphanumeric Risk	Recommendation
951	Y		<i>Eucalyptus saligna</i>	Sydney Blue Gum	282650.3	6250335.69	Native/Endemic	1	47	63	5.6	99.93	2.7	10-15	10-15	Good	Fair	Semi-Mature	25-50	Deadwood/stubs > 30mm; Epicormic growth; Previous failure(s); Wound(s);	Amenity value/shade; Attractive landscape feature; Screen value;	Remove deadwood/stubs > 30mm;		B	23	Low	B2	Minor encroachment – tree located near disturbance area, retain with specific protection measures
952	Y		<i>Pinus radiata</i>	Monterey Pine	282619.28	6250242.04	Exotic	1	64	67	7.7	185.30	2.8	10-15	5-10	Fair	Good	Semi-Mature	10-15	Deadwood/stubs > 30mm; Exposed root(s); Mechanical damage to root(s); Previous failure(s);	Attractive landscape feature; Amenity value/shade; Avenue tree;	Remove deadwood/stubs > 30mm;		C	3	Medium	D1	Minor encroachment – tree located near disturbance area, retain with specific protection measures
953	Y		<i>Lophostemon confertus</i>	Queensland Box	282583.32	6250248.57	Native/Endemic	1	42	45	5.0	79.80	2.4	5-10	5-10	Good	Good	Semi-Mature	25-50	Co-dominant stems; Deadwood/stubs > 30mm;	Amenity value/shade; Avenue tree; Attractive landscape feature; Screen value; Windbreak tree;			B	2	Very Low	B1	Minor encroachment – tree located near disturbance area, retain with specific protection measures
954	Y		<i>Pinus radiata</i>	Monterey Pine	282569.01	6250255.18	Exotic	1	57	63	6.8	146.98	2.7	5-10	5-10	Fair	Good	Semi-Mature	15-25	Deadwood/stubs > 60mm; Exposed root(s); Mechanical damage to root(s);	Attractive landscape feature; Amenity value/shade; Avenue tree;	Remove deadwood/stubs > 30mm;		B	2	Low	C1	Minor encroachment – tree located near disturbance area, retain with specific protection measures
955	Y		<i>Lophostemon confertus</i>	Queensland Box	282546.13	6250262.11	Native/Endemic	1	55	64	6.6	136.85	2.7	5-10	5-10	Good	Good	Semi-Mature	25-50	Co-dominant stems; Deadwood/stubs < 30mm;	Amenity value/shade; Attractive landscape feature; Avenue tree; Windbreak tree; Screen value;			B	2	Very Low	B1	Minor encroachment – tree located near disturbance area, retain with specific protection measures
956	Y		<i>Pinus radiata</i>	Monterey Pine	282518.49	6250312.91	Exotic	1	68	83	8.2	209.18	3.1	15-20	10-15	Poor	Fair	Semi-Mature	<5	Deadwood/stubs > 100mm; Decay; Dieback; Hanger(s); Previous failure(s); Wound(s);		Removal;	16-03-2021 : Sam Munro : Tree in state in decline it will not recover from.	U		Medium	D2	Existing tree to be removed to facilitate play through fairways
957	Y		<i>Pinus radiata</i>	Monterey Pine	282498.15	6250320.8	Exotic	1	71	83	8.5	228.05	3.1	10-15	10-15	Fair	Fair	Mature	10-15	Deadwood/stubs > 60mm; Exposed root(s); Mechanical damage to root(s); Previous failure(s); Wound(s);	Avenue tree; Attractive landscape feature; Amenity value/shade;	Remove deadwood/stubs > 30mm;		B	2	Medium	C2	Existing tree to be removed to facilitate play through fairways
958	Y		<i>Eucalyptus tereticornis</i>	Forest Red Gum	282465.6	6250332.66	Native/Endemic	1	20	24	2.4	18.10	1.8	5-10	5-10	Good	Fair	Juvenile	15-25	Co-dominant stems;	Avenue tree;			C	1	Very Low	B1	Tree located outside disturbance area, retain with generic protection measures. Refer to action and risk prioritisation
959	Y		<i>Pinus radiata</i>	Monterey Pine	282432.78	6250341.71	Exotic	1	95	110	11.4	408.28	3.4	20-30	15-20	Fair	Good	Mature	10-15	Deadwood/stubs > 30mm; Resin exudation/kink; Wound(s);	Amenity value/shade; Attractive landscape feature; Avenue tree;	Remove deadwood/stubs > 30mm;		B	1	Medium	D1	Tree located outside disturbance area, retain with generic protection measures. Refer to action and risk prioritisation
960	Y		<i>Eucalyptus tereticornis</i>	Forest Red Gum	282420.05	6250350.08	Native/Endemic	1	28	39	3.3	34.43	2.2	5-10	<5	Good	Poor	Juvenile	10-15	Co-dominant stems; Included bark; Weak union(s);	Avenue tree;	Formative pruning;	18-03-2021 : Sam Munro : Remove the two smallest of the four leaders.	C	1	Low	C1	Tree located outside disturbance area, retain with generic protection measures. Refer to action and risk prioritisation
961	Y		<i>Eucalyptus moluccana</i>	Grey Box	282400.89	6250355.51	Native/Endemic	1	18	24	2.2	14.66	1.8	5-10	<5	Good	Fair	Juvenile	15-25	Co-dominant stems; Deadwood/stubs < 30mm; Included bark;	Avenue tree;			C	1	Very Low	B1	Tree located outside disturbance area, retain with generic protection measures. Refer to action and risk prioritisation
962	Y		<i>Pinus radiata</i>	Monterey Pine	282384.51	6250356.44	Exotic	1	74	81	8.9	247.73	3.0	15-20	10-15	Fair	Good	Mature	15-25	Deadwood/stubs > 60mm; Dieback; Previous failure(s);	Amenity value/shade; Attractive landscape feature; Avenue tree;	Remove deadwood/stubs > 30mm;		B	1	Medium	D1	Tree located outside disturbance area, retain with generic protection measures. Refer to action and risk prioritisation
963			<i>Pinus radiata</i>	Monterey Pine	282357.66	6250435.07	Exotic	1	64	76	7.7	185.30	2.9	10-15	10-15	Good	Good	Mature	15-25	Co-dominant stems; Deadwood/stubs > 100mm;	Amenity value/shade; Avenue tree; Screen value; Windbreak tree;	Remove deadwood/stubs > 30mm;		C	12	Low	C1	Minor encroachment – tree located near disturbance area, retain with specific protection measures
964			<i>Pinus radiata</i>	Monterey Pine	282366.13	6250430.23	Exotic	1	59	55	7.1	157.48	2.6	5-10	5-10	Fair	Good	Semi-Mature	5-10	Crossing/rubbing branches; Deadwood/stubs > 100mm; Excessive thinning; Exposed root(s); Mechanical damage to root(s);	Amenity value/shade; Avenue tree; Screen value; Windbreak tree;	Remove deadwood/stubs > 100mm;		C	12	Low	C1	Tree located outside disturbance area, retain with generic protection measures. Refer to action and risk prioritisation
965			<i>Pinus radiata</i>	Monterey Pine	282374.45	6250426.1	Exotic	1	90	91	10.8	366.44	3.2	10-15	10-15	Dead	Poor	Mature	0			Removal;	30-06-2021 : Ian Consalvey : Remove dead tree.	U		Medium	D2	Remove irrespective of proposed project works (Dead, Dying, Poor Structure, Reduced TLE)
966			<i>Corymbia citriodora</i>	Lemon-scented Gum	282378.38	6250420.11	Native/Endemic	1	35	47	4.2	55.42	2.4	10-15	10-15	Good	Good	Semi-Mature	>50	Crossing/rubbing branches; Deadwood/stubs < 30mm; Included bark;	Amenity value/shade; Avenue tree; Windbreak tree; Screen value;	Remove deadwood/stubs > 30mm; Remove selective branches;	30-06-2021 : Ian Consalvey : Remove southern facing, first order limb with included union and crossing branch, from over fairway.	B	2	Low	C1	Tree located outside disturbance area, retain with generic protection measures. Refer to action and risk prioritisation
967			<i>Angophora floribunda</i>	Rough-barked Apple Myrtle	282381.71	6250423.39	Native/Endemic	1	24	29	2.9	26.06	2.0	5-10	<5	Good	Good	Juvenile	>50	Co-dominant stems; Deadwood/stubs > 30mm; Included bark;	Amenity value/shade; Avenue tree; Screen value; Windbreak tree; Within group;	Remove deadwood/stubs > 30mm;		C	2	Very Low	B1	Tree located outside disturbance area, retain with generic protection measures. Refer to action and risk prioritisation
968			<i>Eucalyptus racemosa</i>	Scribbly Gum	282386.25	6250418.41	Native/Endemic	1	29	42	3.5	38.59	2.3	5-10	5-10	Good	Good	Semi-Mature	>50	Co-dominant stems; Deadwood/stubs < 30mm; Epicormic growth; Excessive end weight; Hanger(s); Included bark;	Amenity value/shade; Avenue tree; Within group; Screen value; Windbreak tree;	Remove deadwood/stubs > 30mm; Remove hanging limb(s);		B	2	Low	C1	Tree located outside disturbance area, retain with generic protection measures. Refer to action and risk prioritisation
969			<i>Corymbia citriodora</i>	Lemon-scented Gum	282391.39	6250416.7	Native/Endemic	1	44	58	5.3	87.58	2.6	15-20	10-15	Good	Good	Semi-Mature	>50	Co-dominant stems; Deadwood/stubs < 30mm; Previous failure(s); Resin exudation/kink;	Amenity value/shade; Avenue tree; Within group; Screen value; Windbreak tree;			B	2	Very Low	B1	Tree located outside disturbance area, retain with generic protection measures. Refer to action and risk prioritisation
970			<i>Angophora floribunda</i>	Rough-barked Apple Myrtle	282400.31	6250418.69	Native/Endemic	1	43	57	5.2	83.65	2.6	15-20	5-10	Good	Good	Semi-Mature	>50	Co-dominant stems; Epicormic growth;	Amenity value/shade; Avenue tree; Within group; Screen value; Windbreak tree; Protected species;			B	23	Very Low	B1	Tree located outside disturbance area, retain with generic protection measures. Refer to action and risk prioritisation
971	Y		<i>Eucalyptus crebra</i>	Narrow-leaved Ironbark	282406.52	6250410.43	Native/Endemic	1	50	55	6.0	113.10	2.6	15-20	5-10	Good	Fair	Semi-Mature	25-50	Co-dominant stems; Epicormic growth; Previous failure(s);	Amenity value/shade; Attractive landscape feature; Protected species;			B	23	Low	B2	Tree located outside disturbance area, retain with generic protection measures. Refer to action and risk prioritisation
972	Y		<i>Corymbia citriodora</i>	Lemon-scented Gum	282406.92	6250402.9	Native/Endemic	1	34	45	4.1	52.30	2.4	10-15	5-10	Good	Fair	Semi-Mature	25-50	Co-dominant stems; Included bark; Resin exudation/kink;				B	2	Low	C1	Tree located outside disturbance area, retain with generic protection measures. Refer to action and risk prioritisation
973			<i>Angophora floribunda</i>	Rough-barked Apple Myrtle	282419.22	6250413.56	Native/Endemic	1	27	35	3.2	32.98	2.1	5-10	<5	Poor	Fair	Juvenile	<5	Co-dominant stems; Crossing/rubbing branches; Deadwood/stubs > 30mm; Dieback; Epicormic growth; Excessive thinning; Included bark; Previous failure(s);	Amenity value/shade; Avenue tree; Within group; Screen value; Windbreak tree;	Removal;	30-06-2021 : Ian Consalvey : Tree is in decline with significant dieback. Remove.	C	1	Low	C1	Tree located outside disturbance area, retain with generic protection measures. Refer to action and risk prioritisation
974			<i>Pinus radiata</i>	Monterey Pine	282433.14	6250409.15	Exotic	1	63	67	7.6	179.55	2.8	5-10	<5	Dead	Poor	Mature	0			Removal;	30-06-2021 : Ian Consalvey : Remove dead tree.	U		Medium	C2	Remove irrespective of proposed project works (Dead, Dying, Poor Structure, Reduced TLE)

Tree no.	TPZ March Report	Former Tree no	Botanical Name	Common Name	Easting	Northing	Origin	Trees in group	DBH Total (cm)	DRB (cm)	Radial TPZ (m)	TPZ area (m2)	Radial SRZ (m)	Tree Height (m)	Canopy (m)	Health	Structure	Age	TLE (Yrs.)	Defects	Significance	Risk Assessment Actions	Arborist Risk Assessment Comments	Tree Quality Score	Tree Retention value subcategory	Current Risk	Current Alphanumeric Risk	Recommendation
975			<i>Eucalyptus amplifolia</i>	Cabbage Gum	282260.16	6250339.19	Native/Endemic	1	173	201	15.0	706.86	4.4	30-50	20-30	Good	Good	Mature	>50	Bird browsing damage; Co-dominant stems; Crossing/rubbing branches; Deadwood/stubs > 100mm; Epicormic growth; Previous failure(s);	Amenity value/shade; Attractive landscape feature; Avenue tree; Dominant landscape feature; Significant due to age/size; Significant habitat - nests/hollows; Active nesting by fauna; Protected species; Outstanding example of species; Suitable to site conditions;	Mulching; Remove deadwood/stubs > 30mm; Understorey planting;	03-07-2021 : Tom Axford : Suspected CEEC 30-06-2021 : Ian Conservely : Tree presents as having good health and vigour. Tree of vast dimensions likely to live for a significant amount of time. Deadwood failures currently identified throughout canopy from multiple events, which is not unusual for a specimen of this age and size. Remove deadwood >30mm but retain large diameter hollow bearing parts. EWP would be an advantage, but not costed.	A	123	Medium	C3	Tree located outside disturbance area, retain with generic protection measures. Refer to action and risk prioritisation
976			<i>Eucalyptus amplifolia</i>	Cabbage Gum	282264.59	6250353.73	Native/Endemic	1	50	64	6.0	113.10	2.7	20-30	5-10	Good	Good	Semi-Mature	>50	Co-dominant stems; Deadwood/stubs > 60mm; Epicormic growth;	Attractive landscape feature; Avenue tree; Amenity value/shade; Screen value; Windbreak tree; Within group; Protected species;	Remove deadwood/stubs > 30mm;	03-07-2021 : Tom Axford : Suspected CEEC	A	23	Medium	C2	Tree located outside disturbance area, retain with generic protection measures. Refer to action and risk prioritisation
977			<i>Eucalyptus tereticornis</i>	Forest Red Gum	282272.53	6250351.58	Native/Endemic	1	26	32	3.1	30.58	2.1	10-15	<5	Fair	Fair	Semi-Mature	15-25	Deadwood/stubs > 30mm; Dieback; Epicormic growth; Suppressed;	Avenue tree; Amenity value/shade; Screen value; Windbreak tree; Within group; Protected species;	Remove deadwood/stubs > 30mm;	03-07-2021 : Tom Axford : Suspected CEEC	B	13	Medium	C2	Tree located outside disturbance area, retain with generic protection measures. Refer to action and risk prioritisation
978			<i>Eucalyptus eugenioides</i>	Thin-leaved Stringybark	282273.59	6250356.14	Native/Endemic	1	15	18	2.0	12.57	1.6	<5	<5	Fair	Fair	Juvenile	5-10	Co-dominant stems; Deadwood/stubs > 30mm; Dieback; Epicormic growth; Included bark; Suppressed;	Amenity value/shade; Screen value; Within group;	Remove all deadwood/stubs;	03-07-2021 : Tom Axford : Suspected CEEC 30-06-2021 : Tom Axford : Species identification requires additional material for clarification. 30-06-2021 : Tom Axford : Suppression and structure influencing TLE.	B	13	Low	C1	Tree located outside disturbance area, retain with generic protection measures. Refer to action and risk prioritisation
979			<i>Eucalyptus amplifolia</i>	Cabbage Gum	282277.07	6250356.43	Native/Endemic	1	52	64	6.2	122.33	2.7	15-20	10-15	Fair	Good	Semi-Mature	15-25	Deadwood/stubs > 60mm; Dieback; Epicormic growth;	Avenue tree; Amenity value/shade; Screen value; Windbreak tree; Within group; Attractive landscape feature; Protected species;	Remove deadwood/stubs > 30mm;	03-07-2021 : Tom Axford : Tree displaying fair vitality with limited epicormic and terminal extension. 03-07-2021 : Tom Axford : Suspected CEEC	A	3	Low	C1	Tree located outside disturbance area, retain with generic protection measures. Refer to action and risk prioritisation
980			<i>Eucalyptus amplifolia</i>	Cabbage Gum	282273.59	6250361.88	Native/Endemic	1	37	45	4.4	61.93	2.4	10-15	5-10	Fair	Good	Semi-Mature	15-25	Deadwood/stubs > 30mm; Dieback; Epicormic growth; Suppressed;	Avenue tree; Amenity value/shade; Screen value; Windbreak tree; Within group; Attractive landscape feature; Protected species;	Remove deadwood/stubs > 30mm;	03-07-2021 : Tom Axford : Suspected CEEC 30-06-2021 : Tom Axford : Suppression and reduced health influencing TLE. Canopy density ~80%.	A	3	Low	C1	Tree located outside disturbance area, retain with generic protection measures. Refer to action and risk prioritisation
981			<i>Eucalyptus tereticornis</i>	Forest Red Gum	282277.56	6250372.26	Native/Endemic	1	53	71	6.4	127.08	2.9	20-30	10-15	Good	Good	Semi-Mature	>50	Co-dominant stems; Deadwood/stubs > 60mm;	Amenity value/shade; Attractive landscape feature; Avenue tree; Windbreak tree; Screen value; Within group; Protected species;	Remove deadwood/stubs > 30mm;	03-07-2021 : Tom Axford : Suspected CEEC	A	23	Medium	C2	Tree located outside disturbance area, retain with generic protection measures. Refer to action and risk prioritisation
982			<i>Eucalyptus amplifolia</i>	Cabbage Gum	282285.69	6250368.1	Native/Endemic	1	61	80	7.3	168.33	3.0	20-30	10-15	Good	Good	Mature	>50	Co-dominant stems; Deadwood/stubs > 100mm; Epicormic growth;	Amenity value/shade; Attractive landscape feature; Avenue tree; Windbreak tree; Protected species; Screen value; Within group; Suitable to site conditions;	Remove deadwood/stubs > 30mm;	08-07-2021 : SuperAdmin ArborSafe : Suspected CEEC.	A	23	Medium	D2	Tree located outside disturbance area, retain with generic protection measures. Refer to action and risk prioritisation
983			<i>Eucalyptus amplifolia</i>	Cabbage Gum	282292.54	6250367.02	Native/Endemic	1	43	56	5.2	83.65	2.6	15-20	10-15	Good	Fair	Semi-Mature	25-50	Co-dominant stems; Deadwood/stubs > 30mm; Previous failure(s); Suppressed;	Attractive landscape feature; Amenity value/shade; Avenue tree; Within group; Windbreak tree; Screen value; Protected species;	Remove deadwood/stubs > 30mm;	03-07-2021 : Tom Axford : Suspected CEEC	A	3	Low	C1	Minor encroachment – tree located near disturbance area, retain with specific protection measures
984			<i>Eucalyptus amplifolia</i>	Cabbage Gum	282289.83	6250372.93	Native/Endemic	1	24	29	2.9	26.06	2.0	5-10	5-10	Good	Fair	Juvenile	25-50	Co-dominant stems; Epicormic growth; Suppressed;	Amenity value/shade; Avenue tree; Within group; Screen value; Windbreak tree; Protected species;		03-07-2021 : Tom Axford : Suspected CEEC 30-06-2021 : Tom Axford : Suppression influencing TLE. Species identification requires additional material for clarification. Traits are consistent with <i>E. amplifolia</i>	B	3	Very Low	B1	Tree located outside disturbance area, retain with generic protection measures. Refer to action and risk prioritisation
985			<i>Eucalyptus tereticornis</i>	Forest Red Gum	282294.82	6250375.62	Native/Endemic	1	50	59	6.0	113.10	2.7	20-30	10-15	Good	Good	Semi-Mature	>50	Co-dominant stems; Deadwood/stubs > 30mm;	Amenity value/shade; Attractive landscape feature; Avenue tree; Within group; Protected species; Windbreak tree; Screen value;	Remove deadwood/stubs > 30mm;	08-07-2021 : SuperAdmin ArborSafe : Suspected CEEC.	A	23	Low	C1	Tree located outside disturbance area, retain with generic protection measures. Refer to action and risk prioritisation
986			<i>Eucalyptus amplifolia</i>	Cabbage Gum	282283.38	6250382.37	Native/Endemic	1	43	47	5.2	83.65	2.4	20-30	5-10	Good	Good	Semi-Mature	>50	Co-dominant stems; Deadwood/stubs > 60mm; Epicormic growth;	Protected species; Amenity value/shade; Attractive landscape feature; Avenue tree; Within group; Screen value; Windbreak tree;	Remove deadwood/stubs > 30mm;	03-07-2021 : Tom Axford : Suspected CEEC	A	3	Medium	C2	Tree located outside disturbance area, retain with generic protection measures. Refer to action and risk prioritisation
987			Dead Tree	Dead tree	282280.05	6250379.81		3	11	14	2.0	12.57	1.5	<5	<5	Dead	Fair	Semi-Mature	0			Removal;	03-07-2021 : Tom Axford : Suspected CEEC 01-07-2021 : Tom Axford : Three small dead trees.	U		Low	C1	Remove irrespective of proposed project works (Dead, Dying, Poor Structure, Reduced TLE)
988			<i>Acacia implexa</i>	Lightwood	282280.66	6250382.8	Native/Endemic	1	15	17	2.0	12.57	1.6	5-10	<5	Good	Good	Semi-Mature	10-15		Protected species; Amenity value/shade; Within group;		03-07-2021 : Tom Axford : Suspected CEEC 03-07-2021 : Tom Axford : Species and retention to be identified by ecologist.	B	3	Very Low	B1	Tree located outside disturbance area, retain with generic protection measures. Refer to action and risk prioritisation
990			<i>Eucalyptus tereticornis</i>	Forest Red Gum	282299.52	6250381.53	Native/Endemic	1	85	96	10.2	326.85	3.3	20-30	15-20	Good	Fair	Mature	15-25	Co-dominant stems; Deadwood/stubs > 30mm; Decay; Epicormic growth; Fungal fruiting body(s); Wound(s);	Amenity value/shade; Attractive landscape feature; Avenue tree; Within group; Protected species; Windbreak tree; Screen value;	Remove deadwood/stubs > 30mm;	03-07-2021 : Tom Axford : Suspected CEEC 30-06-2021 : Tom Axford : –coffee cup size fungal fruiting body in major union. Good unbreached reaction growth surrounding wound margins. Canopy free from symptoms of fungal dysfunction.	B	13	Medium	C2	Tree located outside disturbance area, retain with generic protection measures. Refer to action and risk prioritisation
991	Y		<i>Eucalyptus tereticornis</i>	Forest Red Gum	282337.37	6250372.24	Native/Endemic	1	72	100	8.6	231.31	3.3	20-30	10-15	Good	Fair	Mature	15-25	Co-dominant stems; Deadwood/stubs > 60mm; Decay; Epicormic growth; Fungal fruiting body(s); Wound(s);	Attractive landscape feature; Amenity value/shade; Within group; Avenue tree;	Remove deadwood/stubs > 30mm;	18-03-2021 : Sam Munro : Fungal fruiting body at 2.5m on northern stem.	A	3	Medium	C2	Tree located outside disturbance area, retain with generic protection measures. Refer to action and risk prioritisation
992	Y		<i>Pinus patula</i>	Mexican Weeping Pine	282336.89	6250380.59	Exotic	1	41	53	4.9	76.05	2.5	10-15	5-10	Fair	Fair	Semi-Mature	10-15	Co-dominant stems; Deadwood/stubs > 30mm; Suppressed; Wound(s);	Amenity value/shade; Screen value; Avenue tree;	Remove deadwood/stubs > 30mm;		C	12	Low	C1	Tree located outside disturbance area, retain with generic protection measures. Refer to action and risk prioritisation
993	Y		<i>Eucalyptus tereticornis</i>	Forest Red Gum	282332.61	6250381.39	Native/Endemic	1	51	69	6.1	117.67	2.8	15-20	5-10	Good	Fair	Semi-Mature	25-50	Co-dominant stems; Deadwood/stubs > 30mm;	Amenity value/shade; Attractive landscape feature;	Remove deadwood/stubs > 30mm;		B	23	Low	C1	Minor encroachment – tree located near disturbance area, retain with specific protection measures
994			<i>Pinus patula</i>	Mexican Weeping Pine	282325.05	6250388.24	Exotic	1	47	64	5.6	99.93	2.7	10-15	10-15	Good	Good	Semi-Mature	>50	Co-dominant stems; Crossing/rubbing branches; Deadwood/stubs > 30mm; Poor pruning; Wound(s);	Amenity value/shade; Attractive landscape feature; Avenue tree; Screen value;	Remove deadwood/stubs > 30mm; Remove selective branches;	01-07-2021 : Tom Axford : Selectively prune internal conflicting branches.	B	2	Low	C1	Tree located outside disturbance area, retain with generic protection measures. Refer to action and risk prioritisation
995			<i>Eucalyptus amplifolia</i>	Cabbage Gum	282319.35	6250400.99	Native/Endemic	1	70	77	8.4	221.67	3.0	15-20	10-15	Good	Good	Semi-Mature	>50	Co-dominant stems; Deadwood/stubs > 30mm;	Amenity value/shade; Avenue tree; Screen value; Windbreak tree; Attractive landscape feature; Protected species; Within group;	Remove deadwood/stubs > 30mm;	07-07-2021 : Tom Axford : Suspected CEEC	A	3	Low	C1	Minor encroachment – tree located near disturbance area, retain with specific protection measures
996	Y		<i>Eucalyptus tereticornis</i>	Forest Red Gum	282233.64	6250179.84	Native/Endemic	1	64	82	7.7	185.30	3.0	15-20	5-10	Good	Fair	Semi-Mature	25-50	Borers/termites; Co-dominant stems; Deadwood/stubs > 30mm; Epicormic growth; Poor pruning; Wound(s);	Within group; Amenity value/shade; Attractive landscape feature;			B	23	Medium	B3	Tree located outside disturbance area, retain with generic protection measures. Refer to action and risk prioritisation
997	Y		<i>Eucalyptus tereticornis</i>	Forest Red Gum	282232.89	6250185.01	Native/Endemic	1	76	88	9.1	261.30	3.1	15-20	10-15	Good	Fair	Semi-Mature	25-50	Co-dominant stems; Deadwood/stubs > 30mm; Wound(s);	Amenity value/shade; Attractive landscape feature;			B	23	Medium	B3	Tree located outside disturbance area, retain with generic protection measures. Refer to action and risk prioritisation
998	Y		<i>Eucalyptus tereticornis</i>	Forest Red Gum	282236.99	6250186.86	Native/Endemic	1	17	26	2.0	13.07	1.9	5-10	<5	Good	Fair	Juvenile	5-10	Cavity(s); Co-dominant stems; Deadwood/stubs < 30mm; Epicormic growth; Suppressed; Wound(s);				C	1	Low	C1	Tree located outside disturbance area, retain with generic protection measures. Refer to action and risk prioritisation

Tree no.	TPZ March Report	Former Tree no	Botanical Name	Common Name	Easting	Northing	Origin	Trees in group	DBH Total (cm)	DRB (cm)	Radial TPZ (m)	TPZ area (m2)	Radial SRZ (m)	Tree Height (m)	Canopy (m)	Health	Structure	Age	TLE (Yrs.)	Defects	Significance	Risk Assessment Actions	Arborist Risk Assessment Comments	Tree Quality Score	Tree Retention value subcategory	Current Risk	Current Alpha numeric Risk	Recommendation
999	Y		<i>Eucalyptus tereticornis</i>	Forest Red Gum	282237.73	6250185.54	Native/Endemic	1	19	26	2.3	16.33	1.9	5-10	<5	Good	Fair	Juvenile	15-25	Epicormic growth; Suckers; Suppressed;				C	1	Very Low	B1	Tree located outside disturbance area, retain with generic protection measures. Refer to action and risk prioritisation
1000	Y		<i>Eucalyptus tereticornis</i>	Forest Red Gum	282215.46	6250195.29	Native/Endemic	1	109	112	13.1	537.48	3.5	20-30	15-20	Fair	Fair	Mature	15-25	Cavity(s); Co-dominant stems; Deadwood/stubs > 100mm; Dieback; Epicormic growth; Previous failure(s); Wound(s);	Protected species; Within group; Amenity value/shade; Attractive landscape feature; Significant due to age/size;	Other action; Remove deadwood/stubs > 60mm;	21-03-2021 : Marc Fisher : Large basal wound observed, no fungal fruiting bodies sighted. Clear vegetation and debris for closer inspection of lower stem. Tree strongly associates with adjacent tree 938. Tree locates at rear of greenkeepers shed.	B	123	Medium	C3	Tree located outside disturbance area, retain with generic protection measures. Refer to action and risk prioritisation
1001	Y		<i>Eucalyptus tereticornis</i>	Forest Red Gum	282195.85	6250198.36	Native/Endemic	1	80	83	9.6	289.53	3.1	15-20	15-20	Good	Fair	Mature	25-50	Co-dominant stems; Crossing/rubbing branches; Deadwood/stubs > 60mm; Dieback; Epicormic growth; Previous failure(s);	Within group; Protected species; Amenity value/shade; Attractive landscape feature;	Remove deadwood/stubs > 60mm;		B	23	Medium	C2	Minor encroachment – tree located near disturbance area, retain with specific protection measures
1002	Y		<i>Eucalyptus tereticornis</i>	Forest Red Gum	282195.85	6250193.01	Native/Endemic	1	43	53	5.2	83.65	2.5	15-20	5-10	Good	Fair	Semi-Mature	25-50	Co-dominant stems; Deadwood/stubs > 30mm; Epicormic growth; Wound(s);	Within group; Protected species; Amenity value/shade;			B	23	Low	C1	Tree located outside disturbance area, retain with generic protection measures. Refer to action and risk prioritisation
1003	Y		<i>Angophora floribunda</i>	Rough-barked Apple Myrtle	282187.51	6250184.12	Native/Endemic	1	37	42	4.4	61.93	2.3	10-15	5-10	Fair	Fair	Semi-Mature	15-25	Deadwood/stubs > 30mm; Suppressed;	Amenity value/shade;		21-03-2021 : Marc Fisher : Tree locates over entrance gate.	C	2	Low	B2	Major encroachment – tree located in extent of disturbance area, removal of tree required based on project design
1004	Y		<i>Eucalyptus tereticornis</i>	Forest Red Gum	282185.05	6250225.72	Native/Endemic	1	20	25	2.4	18.10	1.8	5-10	<5	Good	Fair	Juvenile	25-50					C	1	Negligible	A1	Tree located outside disturbance area, retain with generic protection measures. Refer to action and risk prioritisation
1005	Y		<i>Melaleuca</i> sp.	Paperbark	282181.19	6250226.23	Native/Endemic	1	25	30	3.0	28.27	2.0	5-10	<5	Good	Fair	Semi-Mature	10-15	Co-dominant stems; Included bark;				C	1	Negligible	A1	Tree located outside disturbance area, retain with generic protection measures. Refer to action and risk prioritisation
1006	Y		<i>Eucalyptus robusta</i>	Swamp Mahogany	282180.86	6250231.77	Native/Endemic	1	60	74	7.2	162.86	2.9	10-15	10-15	Fair	Fair	Mature	15-25	Co-dominant stems; Deadwood/stubs < 30mm; Epicormic growth; Hanger(s); Mechanical damage to root(s); Previous failure(s);	Amenity value/shade; Attractive landscape feature;	Remove hanging limb(s);		C	1	Medium	D1	Existing tree to be removed to facilitate play through fairways
1007	Y		<i>Eucalyptus cladocalyx</i>	Sugar Gum	282457.38	6250285.53	Native/Endemic	1	80	87	9.6	289.53	3.1	10-15	10-15	Poor	Fair	Mature	5-10	Deadwood/stubs > 60mm; Dieback; Epicormic growth; Poor pruning; Wound(s);	Amenity value/shade; Avenue tree;	Remove deadwood/stubs > 30mm;		C	12	Medium	C2	Tree located outside disturbance area, retain with generic protection measures. Refer to action and risk prioritisation
1008			<i>Eucalyptus tereticornis</i>	Forest Red Gum	282222.98	6250462.42	Native/Endemic	1	143	174	15.0	706.86	4.2	30-50	20-30	Good	Fair	Mature	25-50	Bird browsing damage; Cavity(s); Co-dominant stems; Crossing/rubbing branches; Deadwood/stubs > 100mm; Epicormic growth; Excessive end weight; Hanger(s); Previous failure(s);	Amenity value/shade; Attractive landscape feature; Dominant due to age/size; Protected species; Active nesting by fauna; Significant habitat - nests/hollows;	Aerial inspection; Barricade fall zone until works performed; End weight reduction; Remove deadwood/stubs > 30mm; Remove hanging limb(s);	29-06-2021 : Tom Axford : Multiple significant hangers throughout the canopy. Hangers range from ~400mm to 150mm diameter throughout canopy. Significant volume of degraded deadwood throughout the canopy. Area beneath canopy already cordoned off. Reduce overall length of four lowest, first order branches, by 3-4m to internal lateral branches. The outcome of such pruning shall result in a symmetrical, homogenous canopy. Cavity at 12m lowest southern leader, also 20m central leader, warrants further investigation. Cavities may have compromised the tree's structural integrity at this point. Measured aerial inspection of defect recommended. Findings to be issued to the site manager in the form of a written report and include defect dimensions, photos, probability of failure and mitigation action if required. Refer ArborSafe Guide to Aerial Inspection and Arboricultural Association UK Guidance Note 11: Aerial Inspection for further guidance.	A	123	Urgent	E3	Minor encroachment – tree located near disturbance area, retain with specific protection measures
1009			<i>Morus nigra</i>	Black Mulberry	282172.8	6250492.85	Exotic	1	29	46	3.5	38.23	2.4	5-10	5-10	Good	Fair	Semi-Mature	25-50	Co-dominant stems; Crossing/rubbing branches; Epicormic growth; Included bark; Previous failure(s);	Amenity value/shade; Within group;		29-06-2021 : Tom Axford : Suspected CEEC. Species traits, prone to branch failure.	C	2	Low	C1	Tree located outside disturbance area, retain with generic protection measures. Refer to action and risk prioritisation
1010			<i>Eucalyptus amplifolia</i>	Cabbage Gum	282143.86	6250486.21	Native/Endemic	1	93	111	11.2	394.48	3.5	20-30	15-20	Good	Good	Mature	>50	Co-dominant stems; Crossing/rubbing branches; Deadwood/stubs > 60mm; Epicormic growth;	Amenity value/shade; Protected species; Attractive landscape feature; Suitable to site conditions; Significant due to age/size; Screen value; Dominant landscape feature; Avenue tree;	Remove deadwood/stubs > 30mm; Remove selective branches;	03-07-2021 : Tom Axford : Species identification requires additional material for clarification. Traits are consistent with E. tereticornis? 03-07-2021 : Tom Axford : Suspected CEEC 29-06-2021 : Tom Axford : Remove crossing branches within canopy interior.	A	123	Medium	C2	Tree located outside disturbance area, retain with generic protection measures. Refer to action and risk prioritisation
1011			<i>Eucalyptus amplifolia</i>	Cabbage Gum	282069.33	6250482.73	Native/Endemic	1	62	62	7.4	173.90	2.7	15-20	5-10	Good	Poor	Semi-Mature	5-10	Co-dominant stems; Included bark; Uncharacteristic form;	Amenity value/shade; Unsuitable to site conditions; Within group; Windbreak tree; Avenue tree; Protected species;	Removal;	08-07-2021 : Tom Axford : Suspected CEEC 29-06-2021 : Tom Axford : Tree of poor genetic stock with a predisposition to form included unions throughout the entire structure. No pruning in accordance with Australian Standards can remediate these defects to support long-term retention, remove and replace the tree.	C	12	Medium	C2	Tree located outside disturbance area, retain with generic protection measures. Refer to action and risk prioritisation
1012			<i>Angophora subvelutina</i>	Broad-leaved Apple	281869.07	6250214	Native/Endemic	1	76	83	9.1	261.30	3.1	15-20	10-15	Fair	Poor	Mature	<5	Co-dominant stems; Deadwood/stubs > 100mm; Decay; Dieback; Epicormic growth; Fungal fruiting body(s); Hanger(s); Poor pruning; Previous failure(s); Wound(s);	Amenity value/shade;	Removal;	05-07-2021 : Tom Axford : Significant fungal fruiting body at ~4m southern trunk. Large wound face extends to near trunk base with fair reaction wood surrounding. Dysfunction has developed in the northern leader indicating advancing decay. Diagnostic testing of trunk considered inappropriate given decline in health and is unlikely to result in retention beyond estimated TLE. Remove and replace.	C	1	Medium	C3	Major encroachment – tree located in extent of disturbance area, removal of tree required based on project design
1023			<i>Casuarina glauca</i>	Swamp she-oak	283120.13	6250251	Native/Endemic	1	15	25	2.0	12.57	1.8	5-10	<5	Good	Fair	Juvenile	15-25	Co-dominant stems; Deadwood/stubs < 30mm; Previous failure(s);	Avenue tree; Within group; Amenity value/shade; Screen value;		06-07-2021 : Ian Consalvey : Suspected CEEC.	C	2	Very Low	B1	Tree located outside disturbance area, retain with generic protection measures. Refer to action and risk prioritisation
1024			<i>Casuarina glauca</i>	Swamp she-oak	283116.71	6250246.87	Native/Endemic	1	16	27	2.0	12.57	1.9	5-10	<5	Good	Fair	Juvenile	15-25	Co-dominant stems; Deadwood/stubs < 30mm; Previous failure(s);	Avenue tree; Within group; Amenity value/shade; Screen value;		06-07-2021 : Ian Consalvey : Suspected CEEC.	C	2	Very Low	B1	Tree located outside disturbance area, retain with generic protection measures. Refer to action and risk prioritisation
1025			<i>Casuarina glauca</i>	Swamp she-oak	283118.6	6250253.54	Native/Endemic	1	16	26	2.0	12.57	1.9	5-10	<5	Good	Fair	Juvenile	15-25	Co-dominant stems; Deadwood/stubs < 30mm; Previous failure(s);	Avenue tree; Within group; Amenity value/shade; Screen value;		06-07-2021 : Ian Consalvey : Suspected CEEC.	C	2	Very Low	B1	Tree located outside disturbance area, retain with generic protection measures. Refer to action and risk prioritisation
1026			<i>Casuarina glauca</i>	Swamp she-oak	283113.01	6250249.21	Native/Endemic	1	14	26	2.0	12.57	1.9	5-10	<5	Good	Fair	Juvenile	15-25	Co-dominant stems; Deadwood/stubs < 30mm; Previous failure(s);	Avenue tree; Within group; Amenity value/shade; Screen value;		06-07-2021 : Ian Consalvey : Suspected CEEC.	C	2	Very Low	B1	Tree located outside disturbance area, retain with generic protection measures. Refer to action and risk prioritisation
1027			<i>Casuarina glauca</i>	Swamp she-oak	283114.61	6250252.47	Native/Endemic	1	15	21	2.0	12.57	1.7	5-10	<5	Good	Fair	Juvenile	15-25	Co-dominant stems; Deadwood/stubs < 30mm; Previous failure(s);	Avenue tree; Within group; Amenity value/shade; Screen value;		06-07-2021 : Ian Consalvey : Suspected CEEC.	C	2	Very Low	B1	Tree located outside disturbance area, retain with generic protection measures. Refer to action and risk prioritisation
1028			<i>Casuarina glauca</i>	Swamp she-oak	283112.51	6250253.96	Native/Endemic	1	16	23	2.0	12.57	1.8	5-10	<5	Good	Fair	Juvenile	15-25	Co-dominant stems; Deadwood/stubs < 30mm; Previous failure(s);	Avenue tree; Within group; Amenity value/shade; Screen value;		06-07-2021 : Ian Consalvey : Suspected CEEC.	C	2	Very Low	B1	Tree located outside disturbance area, retain with generic protection measures. Refer to action and risk prioritisation
1029			<i>Casuarina glauca</i>	Swamp she-oak	283117.4	6250255.93	Native/Endemic	1	16	22	2.0	12.57	1.8	5-10	<5	Good	Fair	Juvenile	15-25	Co-dominant stems; Deadwood/stubs < 30mm; Previous failure(s);	Avenue tree; Within group; Amenity value/shade; Screen value;		06-07-2021 : Ian Consalvey : Suspected CEEC.	C	2	Very Low	B1	Tree located outside disturbance area, retain with generic protection measures. Refer to action and risk prioritisation
1030			<i>Casuarina cunninghamiana</i>	River She-oak	283109.43	6250260.65	Native/Endemic	1	25	33	3.0	28.27	2.1	10-15	<5	Good	Fair	Juvenile	15-25	Co-dominant stems; Deadwood/stubs < 30mm; Previous failure(s);	Avenue tree; Within group; Amenity value/shade; Screen value;		06-07-2021 : Ian Consalvey : Suspected CEEC.	C	2	Very Low	B1	Tree located outside disturbance area, retain with generic protection measures. Refer to action and risk prioritisation
1031			<i>Casuarina cunninghamiana</i>	River She-oak	283113.1	6250260.19	Native/Endemic	1	26	36	3.1	30.58	2.2	5-10	<5	Good	Fair	Juvenile	15-25	Co-dominant stems; Deadwood/stubs < 30mm; Previous failure(s);	Avenue tree; Within group; Amenity value/shade; Screen value;		06-07-2021 : Ian Consalvey : Suspected CEEC.	C	2	Very Low	B1	Tree located outside disturbance area, retain with generic protection measures. Refer to action and risk prioritisation
1032			<i>Casuarina glauca</i>	Swamp she-oak	283107.06	6250252.41	Native/Endemic	1	16	22	2.0	12.57	1.8	5-10	<5	Good	Fair	Juvenile	15-25	Co-dominant stems; Deadwood/stubs < 30mm; Previous failure(s);	Avenue tree; Within group; Amenity value/shade; Screen value;		06-07-2021 : Ian Consalvey : Suspected CEEC.	C	2	Very Low	B1	Tree located outside disturbance area, retain with generic protection measures. Refer to action and risk prioritisation
1034			<i>Casuarina cunninghamiana</i>	River She-oak	283103.47	6250264.8	Native/Endemic	1	17	25	2.0	13.07	1.8	5-10	<5	Good	Good	Juvenile	15-25	Co-dominant stems; Deadwood/stubs < 30mm; Previous failure(s);	Avenue tree; Within group; Amenity value/shade; Screen value;		06-07-2021 : Ian Consalvey : Suspected CEEC.	C	2	Negligible	A1	Tree located outside disturbance area, retain with generic protection measures. Refer to action and risk prioritisation
1035			<i>Casuarina cunninghamiana</i>	River She-oak	283110.43	6250265.8	Native/Endemic	1	20	32	2.4	18.10	2.1	5-10	<5	Good	Fair	Juvenile	15-25	Co-dominant stems; Deadwood/stubs < 30mm; Previous failure(s);	Avenue tree; Within group; Amenity value/shade; Screen value;		06-07-2021 : Ian Consalvey : Suspected CEEC.	C	2	Very Low	B1	Tree located outside disturbance area, retain with generic protection measures. Refer to action and risk prioritisation
1036			<i>Casuarina cunninghamiana</i>	River She-oak	283103.66	6250268.6	Native/Endemic	1	20	30	2.4	18.10	2.0	5-10	<5	Good	Fair	Juvenile	15-25	Co-dominant stems; Deadwood/stubs < 30mm; Included bark; Previous failure(s);	Avenue tree; Within group; Amenity value/shade; Screen value;		06-07-2021 : Ian Consalvey : Suspected CEEC.	C	1	Very Low	B1	Tree located outside disturbance area, retain with generic protection measures. Refer to action and risk prioritisation
1037			<i>Casuarina cunninghamiana</i>	River She-oak	283108.75	6250270.3	Native/Endemic	1	24	34	2.8	25.20	2.1	5-10	<5	Good	Fair	Juvenile	15-25	Co-dominant stems; Deadwood/stubs < 30mm; Included bark; Previous failure(s);	Avenue tree; Within group; Amenity value/shade; Screen value;		06-07-2021 : Ian Consalvey : Suspected CEEC.	C	1	Very Low	B1	Tree located outside disturbance area, retain with generic protection measures. Refer to action and risk prioritisation

Tree no.	TPZ March Report	Former Tree no	Botanical Name	Common Name	Easting	Northing	Origin	Trees in group	DBH Total (cm)	DRB (cm)	Radial TPZ (m)	TPZ area (m2)	Radial SRZ (m)	Tree Height (m)	Canopy (m)	Health	Structure	Age	TLE (Yrs.)	Defects	Significance	Risk Assessment Actions	Arborist Risk Assessment Comments	Tree Quality Score	Tree Retention value subcategory	Current Risk	Current Alpha numeric Risk	Recommendation
1038			Casuarina cunninghamiana	River She-oak	283104.77	6250273.63	Native/Endemic	1	28	36	3.4	35.47	2.2	10-15	<5	Good	Poor	Semi-Mature	10-15	Co-dominant stems; Deadwood/stubs < 30mm; Included bark; Previous failure(s); Weak union(s);	Avenue tree; Within group; Amenity value/shade; Screen value;	Removal;	06-07-2021 : Ian Consalvey : Suspected CEEC. 02-07-2021 : Ian Consalvey : Remove tree with bifurcation actively spilling.	C	1	Medium	C2	Tree located outside disturbance area, retain with generic protection measures. Refer to action and risk prioritisation
1039			Casuarina cunninghamiana	River She-oak	283108.17	6250274.36	Native/Endemic	1	22	29	2.6	21.90	2.0	5-10	<5	Good	Fair	Juvenile	15-25	Co-dominant stems; Deadwood/stubs < 30mm; Included bark; Previous failure(s);	Avenue tree; Within group; Amenity value/shade; Screen value;		06-07-2021 : Ian Consalvey : Suspected CEEC.	C	1	Very Low	B1	Tree located outside disturbance area, retain with generic protection measures. Refer to action and risk prioritisation
1040			Casuarina cunninghamiana	River She-oak	283103.02	6250276.49	Native/Endemic	1	16	24	2.0	12.57	1.8	5-10	<5	Good	Fair	Juvenile	15-25	Co-dominant stems; Deadwood/stubs < 30mm; Previous failure(s);	Avenue tree; Within group; Amenity value/shade; Screen value;		06-07-2021 : Ian Consalvey : Suspected CEEC.	C	2	Very Low	B1	Tree located outside disturbance area, retain with generic protection measures. Refer to action and risk prioritisation
1041			Casuarina cunninghamiana	River She-oak	283108.33	6250277.17	Native/Endemic	1	21	34	2.5	19.95	2.1	5-10	<5	Good	Fair	Juvenile	15-25	Co-dominant stems; Deadwood/stubs < 30mm; Included bark; Previous failure(s);	Avenue tree; Within group; Amenity value/shade; Screen value;		06-07-2021 : Ian Consalvey : Suspected CEEC.	C	2	Very Low	B1	Tree located outside disturbance area, retain with generic protection measures. Refer to action and risk prioritisation
1042			Casuarina cunninghamiana	River She-oak	283102.56	6250278.67	Native/Endemic	1	21	32	2.5	19.95	2.1	5-10	<5	Good	Fair	Juvenile	15-25	Co-dominant stems; Deadwood/stubs < 30mm; Included bark; Previous failure(s);	Avenue tree; Within group; Amenity value/shade; Screen value;		06-07-2021 : Ian Consalvey : Suspected CEEC.	C	1	Very Low	B1	Tree located outside disturbance area, retain with generic protection measures. Refer to action and risk prioritisation
1043			Casuarina cunninghamiana	River She-oak	283107.55	6250279.6	Native/Endemic	1	23	37	2.8	23.93	2.2	5-10	<5	Good	Fair	Juvenile	15-25	Co-dominant stems; Deadwood/stubs < 30mm; Included bark; Previous failure(s);	Avenue tree; Within group; Amenity value/shade; Screen value;		06-07-2021 : Ian Consalvey : Suspected CEEC.	C	2	Very Low	B1	Tree located outside disturbance area, retain with generic protection measures. Refer to action and risk prioritisation
1044			Casuarina cunninghamiana	River She-oak	283095.08	6250287.75	Native/Endemic	1	13	25	2.0	12.57	1.8	5-10	<5	Good	Fair	Juvenile	15-25	Co-dominant stems; Deadwood/stubs < 30mm; Included bark; Previous failure(s);	Avenue tree; Within group; Amenity value/shade; Screen value;		06-07-2021 : Ian Consalvey : Suspected CEEC.	C	2	Very Low	B1	Tree located outside disturbance area, retain with generic protection measures. Refer to action and risk prioritisation
1045			Casuarina cunninghamiana	River She-oak	283106.63	6250282.8	Native/Endemic	1	16	22	2.0	12.57	1.8	5-10	<5	Good	Fair	Juvenile	15-25	Co-dominant stems; Deadwood/stubs < 30mm; Included bark; Previous failure(s);	Avenue tree; Within group; Amenity value/shade; Screen value;		06-07-2021 : Ian Consalvey : Suspected CEEC.	C	2	Very Low	B1	Tree located outside disturbance area, retain with generic protection measures. Refer to action and risk prioritisation
1046			Casuarina cunninghamiana	River She-oak	283091.22	6250290.13	Native/Endemic	1	24	35	2.9	26.06	2.1	5-10	<5	Good	Fair	Juvenile	15-25	Co-dominant stems; Deadwood/stubs < 30mm; Included bark; Previous failure(s);	Avenue tree; Within group; Amenity value/shade; Screen value;		06-07-2021 : Ian Consalvey : Suspected CEEC.	C	2	Very Low	B1	Tree located outside disturbance area, retain with generic protection measures. Refer to action and risk prioritisation
1047			Casuarina cunninghamiana	River She-oak	283103.74	6250287.12	Native/Endemic	1	27	33	3.2	32.98	2.1	5-10	<5	Good	Fair	Juvenile	15-25	Co-dominant stems; Deadwood/stubs < 30mm; Included bark; Previous failure(s);	Avenue tree; Within group; Amenity value/shade; Screen value;		06-07-2021 : Ian Consalvey : Suspected CEEC.	C	2	Very Low	B1	Tree located outside disturbance area, retain with generic protection measures. Refer to action and risk prioritisation
1048			Casuarina cunninghamiana	River She-oak	283089.98	6250295.41	Native/Endemic	1	12	15	2.0	12.57	1.5	5-10	<5	Good	Fair	Juvenile	15-25	Co-dominant stems; Deadwood/stubs < 30mm; Included bark; Previous failure(s);	Avenue tree; Within group; Amenity value/shade; Screen value;		06-07-2021 : Ian Consalvey : Suspected CEEC.	C	2	Very Low	B1	Tree located outside disturbance area, retain with generic protection measures. Refer to action and risk prioritisation
1049			Casuarina cunninghamiana	River She-oak	283098.64	6250295.32	Native/Endemic	1	24	39	2.9	26.51	2.2	5-10	<5	Good	Fair	Juvenile	15-25	Co-dominant stems; Deadwood/stubs < 30mm; Included bark; Previous failure(s);	Avenue tree; Within group; Amenity value/shade; Screen value;		06-07-2021 : Ian Consalvey : Suspected CEEC.	C	2	Very Low	B1	Tree located outside disturbance area, retain with generic protection measures. Refer to action and risk prioritisation
1050			Casuarina cunninghamiana	River She-oak	283087.1	6250299	Native/Endemic	1	19	32	2.3	16.33	2.1	5-10	<5	Good	Fair	Juvenile	15-25	Co-dominant stems; Deadwood/stubs < 30mm; Included bark; Previous failure(s);	Avenue tree; Within group; Amenity value/shade; Screen value;		06-07-2021 : Ian Consalvey : Suspected CEEC.	C	2	Very Low	B1	Tree located outside disturbance area, retain with generic protection measures. Refer to action and risk prioritisation
1051			Casuarina cunninghamiana	River She-oak	283098.28	6250299.2	Native/Endemic	1	21	29	2.5	19.95	2.0	5-10	<5	Good	Fair	Juvenile	15-25	Co-dominant stems; Deadwood/stubs < 30mm; Included bark; Previous failure(s);	Avenue tree; Within group; Amenity value/shade; Screen value;		06-07-2021 : Ian Consalvey : Suspected CEEC.	C	2	Very Low	B1	Tree located outside disturbance area, retain with generic protection measures. Refer to action and risk prioritisation
1052			Casuarina cunninghamiana	River She-oak	283084.83	6250293.72	Native/Endemic	1	16	24	2.0	12.57	1.8	5-10	<5	Good	Fair	Juvenile	15-25	Co-dominant stems; Deadwood/stubs < 30mm; Included bark; Previous failure(s);	Avenue tree; Within group; Amenity value/shade; Screen value;		06-07-2021 : Ian Consalvey : Suspected CEEC.	C	2	Very Low	B1	Tree located outside disturbance area, retain with generic protection measures. Refer to action and risk prioritisation
1053			Casuarina cunninghamiana	River She-oak	283095.6	6250302.69	Native/Endemic	1	18	34	2.2	15.38	2.1	5-10	<5	Good	Fair	Juvenile	15-25	Co-dominant stems; Deadwood/stubs < 30mm; Included bark; Previous failure(s);	Avenue tree; Within group; Amenity value/shade; Screen value;		06-07-2021 : Ian Consalvey : Suspected CEEC.	C	2	Very Low	B1	Tree located outside disturbance area, retain with generic protection measures. Refer to action and risk prioritisation
1054			Casuarina cunninghamiana	River She-oak	283078.85	6250307.54	Native/Endemic	1	18	29	2.2	14.66	2.0	5-10	<5	Good	Good	Juvenile	25-50	Co-dominant stems; Deadwood/stubs < 30mm; Included bark; Previous failure(s);	Avenue tree; Within group; Amenity value/shade; Screen value;		06-07-2021 : Ian Consalvey : Suspected CEEC.	C	2	Very Low	B1	Tree located outside disturbance area, retain with generic protection measures. Refer to action and risk prioritisation
1055			Casuarina cunninghamiana	River She-oak	283093.02	6250305.6	Native/Endemic	1	21	32	2.5	19.05	2.1	5-10	<5	Good	Fair	Juvenile	15-25	Co-dominant stems; Deadwood/stubs < 30mm; Included bark; Previous failure(s);	Avenue tree; Within group; Amenity value/shade; Screen value;		06-07-2021 : Ian Consalvey : Suspected CEEC.	C	2	Very Low	B1	Tree located outside disturbance area, retain with generic protection measures. Refer to action and risk prioritisation
1056			Eucalyptus tereticornis	Forest Red Gum	283074.06	6250313.9	Native/Endemic	1	54	80	6.5	132.32	3.0	15-20	10-15	Fair	Fair	Semi-Mature	10-15	Borers/termites; Co-dominant stems; Deadwood/stubs > 30mm; Dieback; Epilimnic growth; Included bark; Pests/insects; Wound(s);	Amenity value/shade; Avenue tree; Screen value; Within group; Windbreak tree; Protected species;		03-07-2021 : Tom Axford : Suspected CEEC 02-07-2021 : Tom Axford : Canopy over natural area.	B	1	Low	C1	Tree located outside disturbance area, retain with generic protection measures. Refer to action and risk prioritisation
1057			Casuarina cunninghamiana	River She-oak	283087.05	6250304.68	Native/Endemic	1	26	36	3.1	30.58	2.2	10-15	5-10	Good	Fair	Juvenile	15-25	Co-dominant stems; Deadwood/stubs < 30mm; Included bark; Previous failure(s);	Avenue tree; Within group; Amenity value/shade; Screen value;		06-07-2021 : Ian Consalvey : Suspected CEEC.	C	2	Very Low	B1	Tree located outside disturbance area, retain with generic protection measures. Refer to action and risk prioritisation
1058			Casuarina cunninghamiana	River She-oak	283093.8	6250274.84	Native/Endemic	1	17	31	2.0	13.07	2.0	5-10	<5	Good	Fair	Juvenile	15-25	Co-dominant stems; Deadwood/stubs < 30mm; Included bark; Previous failure(s);	Avenue tree; Within group; Amenity value/shade; Screen value;		06-07-2021 : Ian Consalvey : Suspected CEEC.	C	1	Very Low	B1	Tree located outside disturbance area, retain with generic protection measures. Refer to action and risk prioritisation
1059			Casuarina cunninghamiana	River She-oak	283084.67	6250307.93	Native/Endemic	1	18	28	2.2	14.66	1.9	5-10	<5	Good	Fair	Juvenile	15-25	Co-dominant stems; Deadwood/stubs < 30mm; Included bark; Previous failure(s);	Avenue tree; Within group; Amenity value/shade; Screen value;		06-07-2021 : Ian Consalvey : Suspected CEEC.	C	2	Very Low	B1	Tree located outside disturbance area, retain with generic protection measures. Refer to action and risk prioritisation
1060			Casuarina cunninghamiana	River She-oak	283095.22	6250265.15	Native/Endemic	1	22	32	2.6	21.90	2.1	5-10	<5	Good	Fair	Juvenile	15-25	Co-dominant stems; Deadwood/stubs < 30mm; Previous failure(s); Wound(s);	Avenue tree; Within group; Amenity value/shade; Screen value;		06-07-2021 : Ian Consalvey : Suspected CEEC.	C	2	Very Low	B1	Tree located outside disturbance area, retain with generic protection measures. Refer to action and risk prioritisation
1061			Casuarina cunninghamiana	River She-oak	283086.38	6250314	Native/Endemic	1	17	24	2.0	12.57	1.8	5-10	<5	Good	Fair	Juvenile	15-25	Co-dominant stems; Deadwood/stubs < 30mm; Included bark; Previous failure(s);	Avenue tree; Within group; Amenity value/shade; Screen value;		06-07-2021 : Ian Consalvey : Suspected CEEC.	C	2	Very Low	B1	Tree located outside disturbance area, retain with generic protection measures. Refer to action and risk prioritisation
1062			Casuarina glauca	Swamp she-oak	283101.03	6250250.91	Native/Endemic	1	23	49	2.8	23.93	2.5	5-10	<5	Good	Fair	Juvenile	15-25	Co-dominant stems; Deadwood/stubs < 30mm; Previous failure(s);	Avenue tree; Within group; Amenity value/shade; Screen value;		06-07-2021 : Ian Consalvey : Suspected CEEC.	C	2	Very Low	B1	Tree located outside disturbance area, retain with generic protection measures. Refer to action and risk prioritisation
1063			Casuarina cunninghamiana	River She-oak	283084.52	6250317.59	Native/Endemic	1	15	22	2.0	12.57	1.8	5-10	<5	Good	Good	Juvenile	15-25	Co-dominant stems; Deadwood/stubs < 30mm; Included bark; Previous failure(s);	Avenue tree; Within group; Amenity value/shade; Screen value;		06-07-2021 : Ian Consalvey : Suspected CEEC.	C	2	Negligible	A1	Tree located outside disturbance area, retain with generic protection measures. Refer to action and risk prioritisation
1065			Casuarina cunninghamiana	River She-oak	283086.07	6250289.79	Native/Endemic	1	17	24	2.0	13.07	1.8	5-10	<5	Good	Fair	Juvenile	15-25	Co-dominant stems; Deadwood/stubs < 30mm; Included bark; Previous failure(s);	Avenue tree; Within group; Amenity value/shade; Screen value;		06-07-2021 : Ian Consalvey : Suspected CEEC.	C	2	Very Low	B1	Tree located outside disturbance area, retain with generic protection measures. Refer to action and risk prioritisation
1067			Casuarina cunninghamiana	River She-oak	283091.58	6250279.01	Native/Endemic	3	13	19	2.0	12.57	1.6	5-10	<5	Good	Good	Semi-Mature	15-25		Avenue tree; Within group; Amenity value/shade; Screen value;		06-07-2021 : Ian Consalvey : Suspected CEEC.	C	2	Negligible	A1	Tree located outside disturbance area, retain with generic protection measures. Refer to action and risk prioritisation
1069			Casuarina cunninghamiana	River She-oak	283098.69	6250281.73	Native/Endemic	1	15	22	2.0	12.57	1.8	5-10	<5	Good	Good	Juvenile	15-25	Co-dominant stems; Deadwood/stubs < 30mm; Included bark; Previous failure(s);	Avenue tree; Within group; Amenity value/shade; Screen value;		06-07-2021 : Ian Consalvey : Suspected CEEC.	C	2	Negligible	A1	Tree located outside disturbance area, retain with generic protection measures. Refer to action and risk prioritisation
1071			Casuarina cunninghamiana	River She-oak	283103.41	6250262.23	Native/Endemic	1	19	47	2.3	16.33	2.4	5-10	<5	Good	Fair	Juvenile	15-25	Co-dominant stems; Deadwood/stubs < 30mm; Previous failure(s);	Avenue tree; Within group; Amenity value/shade; Screen value;		06-07-2021 : Ian Consalvey : Suspected CEEC.	C	2	Very Low	B1	Tree located outside disturbance area, retain with generic protection measures. Refer to action and risk prioritisation
1073			Casuarina glauca	Swamp she-oak	283107.96	6250243.48	Native/Endemic	1	12	17	2.0	12.57	1.6	5-10	<5	Good	Fair	Juvenile	15-25	Co-dominant stems; Deadwood/stubs < 30mm; Previous failure(s);	Avenue tree; Within group; Amenity value/shade; Screen value;		06-07-2021 : Ian Consalvey : Suspected CEEC.	C	2	Very Low	B1	Tree located outside disturbance area, retain with generic protection measures. Refer to action and risk prioritisation
1095			Eucalyptus sp.	Eucalypt	283019.36	6250383.07	Native/Endemic	1	13	16	2.0	12.57	1.5	5-10	<5	Fair	Good	Young	5-10	Dieback; Epilimnic growth;	Amenity value/shade; Avenue tree; Protected fauna; Windbreak tree; Screen value; Within group;		03-07-2021 : Tom Axford : Species identification requires additional material for clarification. Trails are consistent with E. tereticornis? Canopy density ~60% influencing TLE. 03-07-2021 : Tom Axford : Suspected CEEC	B	1	Very Low	B1	Tree located outside disturbance area, retain with generic protection measures. Refer to action and risk prioritisation

Tree no.	TPZ March Report	Former Tree no	Botanical Name	Common Name	Easting	Northing	Origin	Trees in group	DBH Total (cm)	DRB (cm)	Radial TPZ (m)	TPZ area (m2)	Radial SRZ (m)	Tree Height (m)	Canopy (m)	Health	Structure	Age	TLE (Yrs.)	Defects	Significance	Risk Assessment Actions	Arborist Risk Assessment Comments	Tree Quality Score	Tree Retention value subcategory	Current Risk	Current Alphanumeric Risk	Recommendation
1097			<i>Eucalyptus sp.</i>	Eucalypt	283017.06	6250381.47	Native/Endemic	1	26	29	3.1	30.58	2.0	5-10	5-10	Fair	Poor	Semi-Mature	5-10	Borers/termites; Epicormic growth; Suppressed; Wound(s).	Amenity value/shade; Avenue tree; Protected fauna; Windbreak tree; Screen value; Within group;		07-07-2021 : Tom Axford : Species identification requires additional material for clarification. Traits are consistent with <i>E. amplifolia</i> ? 03-07-2021 : Tom Axford : Health & structure limits TLE. 03-07-2021 : Tom Axford : Suspected CEEC	B	1	Low	C1	Tree located outside disturbance area, retain with generic protection measures. Refer to action and risk prioritisation
1099			<i>Eucalyptus tereticornis</i>	Forest Red Gum	283003.79	6250386.07	Native/Endemic	1	35	35	4.2	55.42	2.1	10-15	5-10	Good	Good	Semi-Mature	>50	Borers/termites; Deadwood/stubs > 30mm; Epicormic growth;	Amenity value/shade; Avenue tree; Protected fauna; Windbreak tree; Screen value; Within group;		03-07-2021 : Tom Axford : Canopy over natural area. 03-07-2021 : Tom Axford : Suspected CEEC	B	3	Very Low	B1	Tree located outside disturbance area, retain with generic protection measures. Refer to action and risk prioritisation
1101			<i>Eucalyptus tereticornis</i>	Forest Red Gum	283005.88	6250379.87	Native/Endemic	1	23	25	2.8	23.93	1.8	10-15	5-10	Good	Fair	Semi-Mature	25-50	Co-dominant stems; Deadwood/stubs > 30mm; Suppressed; Uncharacteristic form;	Amenity value/shade; Avenue tree; Protected fauna; Windbreak tree; Screen value; Within group;		03-07-2021 : Tom Axford : Suppression influencing TLE. 03-07-2021 : Tom Axford : Suspected CEEC	B	1	Low	C1	Tree located outside disturbance area, retain with generic protection measures. Refer to action and risk prioritisation
1103			<i>Eucalyptus tereticornis</i>	Forest Red Gum	282999.83	6250384.69	Native/Endemic	1	21	22	2.5	19.95	1.8	10-15	5-10	Good	Good	Juvenile	>50	Deadwood/stubs > 30mm;	Amenity value/shade; Avenue tree; Protected fauna; Windbreak tree; Screen value; Within group;		03-07-2021 : Tom Axford : Suspected CEEC	B	3	Very Low	B1	Tree located outside disturbance area, retain with generic protection measures. Refer to action and risk prioritisation
1140			<i>Eucalyptus robusta</i>	Swamp Mahogany	282711.87	6250056.89	Native/Endemic	1	32	40	3.8	46.37	2.3	5-10	5-10	Good	Good	Semi-Mature	>50	Co-dominant stems; Crossing/rubbing branches; Deadwood/stubs < 30mm; Exposed root(s); Mechanical damage to root(s);	Amenity value/shade; Avenue tree; Windbreak tree; Screen value;	Remove selective branches;	01-07-2021 : Tom Axford : Selectively prune internal conflicting branches.	C	2	Very Low	B1	Minor encroachment – tree located near disturbance area, retain with specific protection measures
1141			Dead Tree	Dead tree	282953.91	6250377.58		1	12	47	2.0	12.57	1.6	10-15	<5	Dead	Fair	Juvenile	0			Removal;	01-07-2021 : Tom Axford : Suspected CEEC. Canopy over natural area.	U		Low	C1	Remove irrespective of proposed project works (Dead, Dying, Poor Structure, Reduced TLE)
1142			<i>Eucalyptus punctata</i>	Grey Gum	282716.35	6250050.28	Native/Endemic	1	48	57	5.8	104.23	2.6	10-15	10-15	Good	Fair	Semi-Mature	25-50	Co-dominant stems; Included bark;	Amenity value/shade; Attractive landscape feature; Avenue tree; Windbreak tree; Screen value;		01-07-2021 : Tom Axford : Desired adaptive growth surrounding basal union.	C	2	Very Low	B1	Tree located outside disturbance area, retain with generic protection measures. Refer to action and risk prioritisation
1143			<i>Eucalyptus tereticornis</i>	Forest Red Gum	282967.9	6250377	Native/Endemic	1	9	14	2.0	12.57	1.5	<5	<5	Dead	Good	Juvenile	15-25	Co-dominant stems; Suppressed;	Amenity value/shade; Screen value;		01-07-2021 : Tom Axford : Suspected CEEC. Species identification requires additional material for clarification. Suppression influencing TLE.	C	2	Negligible	A1	Tree located outside disturbance area, retain with generic protection measures. Refer to action and risk prioritisation
1144			<i>Pinus radiata</i>	Monterey Pine	282593.51	6250097.91	Exotic	1	90	80	10.8	366.44	3.0	20-30	5-10	Good	Fair	Mature	25-50	Co-dominant stems; Deadwood/stubs > 30mm; Exposed root(s); Mechanical damage to root(s);	Amenity value/shade; Avenue tree; Windbreak tree; Screen value;	Remove deadwood/stubs > 30mm;	01-07-2021 : Sam Munro : Tree assessed. Heavy pruning on the southern aspect has opened up increased wind loading on the bifurcation and increased the likelihood of failure and reduced the TLE.	B	2	Medium	D2	Minor encroachment – tree located near disturbance area, retain with specific protection measures
1146			<i>Pinus radiata</i>	Monterey Pine	282581.53	6250102.58	Exotic	1	50	55	6.0	113.10	2.6	5-10	<5	Fair	Fair	Semi-Mature	25-50	Co-dominant stems; Deadwood/stubs > 30mm; Exposed root(s); Mechanical damage to root(s);	Amenity value/shade; Avenue tree; Windbreak tree;	Remove deadwood/stubs > 100mm;	01-07-2021 : Sam Munro : Tree assessed.	C	2	Medium	D1	Minor encroachment – tree located near disturbance area, retain with specific protection measures
1147			<i>Pinus radiata</i>	Monterey Pine	282726.52	6250044.72	Exotic	1	48	58	5.7	102.10	2.6	10-15	<5	Fair	Good	Semi-Mature	10-15	Deadwood/stubs > 30mm; Dieback; Exposed root(s); Mechanical damage to root(s);	Amenity value/shade; Avenue tree; Windbreak tree; Screen value;			C	2	Low	C1	Tree located outside disturbance area, retain with generic protection measures. Refer to action and risk prioritisation
1148			<i>Pinus radiata</i>	Monterey Pine	282570.64	6250108.85	Exotic	1	80	70	9.6	289.53	2.8	15-20	5-10	Good	Good	Mature	25-50	Exposed root(s); Mechanical damage to root(s);	Amenity value/shade; Avenue tree; Windbreak tree;		01-07-2021 : Sam Munro : Tree assessed.	B	2	Low	B2	Minor encroachment – tree located near disturbance area, retain with specific protection measures
1149			<i>Eucalyptus tereticornis</i>	Forest Red Gum	282719.74	6250036.61	Native/Endemic	1	36	42	4.3	58.63	2.3	5-10	5-10	Good	Good	Semi-Mature	>50	Co-dominant stems; Deadwood/stubs < 30mm;	Amenity value/shade; Avenue tree; Windbreak tree; Screen value;			C	2	Very Low	B1	Tree located outside disturbance area, retain with generic protection measures. Refer to action and risk prioritisation
1150	Y		<i>Eucalyptus botryoides</i>	Southern Mahogany	282577.32	6250342.7	Native/Endemic	1	48	56	5.8	104.64	2.6	5-10	5-10	Poor	Fair	Semi-Mature	5-10	Co-dominant stems; Deadwood/stubs > 30mm; Dieback; Epicormic growth;				C	1	Low	C1	Tree located outside disturbance area, retain with generic protection measures. Refer to action and risk prioritisation
1151			<i>Pinus radiata</i>	Monterey Pine	282708.12	6250045.38	Exotic	1	55	69	6.6	136.85	2.8	10-15	5-10	Fair	Good	Semi-Mature	15-25	Deadwood/stubs > 60mm; Dieback; Exposed root(s); Mechanical damage to root(s);	Amenity value/shade; Avenue tree; Windbreak tree; Screen value;	Remove deadwood/stubs > 30mm;		C	2	Low	C1	Tree located outside disturbance area, retain with generic protection measures. Refer to action and risk prioritisation
1152			<i>Pinus radiata</i>	Monterey Pine	282579.92	6250368.63	Exotic	1	45	53	5.4	91.61	2.5	10-15	5-10	Fair	Good	Semi-Mature	<5	Deadwood/stubs > 100mm; Excessive thinning; Previous failure(s); Resin exudation/kino;	Amenity value/shade; Avenue tree; Screen value; Windbreak tree;	Removal;	01-07-2021 : Ian Consalvey : Suspected CEEC. Tree in severe decline.	U		Low	C1	Remove irrespective of proposed project works (Dead, Dying, Poor Structure, Reduced TLE)
1153			<i>Eucalyptus tereticornis</i>	Forest Red Gum	282609.13	6250095.63	Native/Endemic	1	35	25	4.2	55.42	1.8	10-15	5-10	Good	Good	Semi-Mature	>50	Deadwood/stubs < 30mm;	Amenity value/shade; Windbreak tree; Avenue tree;		01-07-2021 : Sam Munro : Tree assessed.	C	2	Very Low	B1	Minor encroachment – tree located near disturbance area, retain with specific protection measures
1154			<i>Eucalyptus amplifolia</i>	Cabbage Gum	282587.32	6250378.14	Native/Endemic	1	34	40	4.1	52.30	2.3	15-20	5-10	Good	Good	Semi-Mature	>50	Deadwood/stubs < 30mm; Suppressed;	Amenity value/shade; Avenue tree; Within group; Screen value; Windbreak tree; Suitable to site conditions; Protected fauna;		05-07-2021 : Tom Axford : Suspected CEEC	B	3	Very Low	B1	Tree located outside disturbance area, retain with generic protection measures. Refer to action and risk prioritisation
1155			<i>Eucalyptus robusta</i>	Swamp Mahogany	282588.55	6250104.06	Native/Endemic	1	55	40	6.6	136.85	2.3	10-15	5-10	Good	Fair	Semi-Mature	25-50	Co-dominant stems; Epicormic growth; Exposed root(s); Mechanical damage to root(s);	Amenity value/shade; Windbreak tree; Avenue tree;		01-07-2021 : Sam Munro : Tree assessed.	B	2	Low	B2	Minor encroachment – tree located near disturbance area, retain with specific protection measures
1156			<i>Eucalyptus crebra</i>	Narrow-leaved Ironbark	282585.65	6250380.54	Native/Endemic	1	43	49	5.2	83.65	2.5	15-20	5-10	Good	Good	Semi-Mature	>50	Co-dominant stems; Deadwood/stubs < 30mm;	Amenity value/shade; Avenue tree; Within group; Screen value; Windbreak tree; Protected species; Suitable to site conditions.		05-07-2021 : Tom Axford : Suspected CEEC	A	3	Very Low	B1	Tree located outside disturbance area, retain with generic protection measures. Refer to action and risk prioritisation

Tree no.	TPZ March Report	Former Tree no	Botanical Name	Common Name	Easting	Northing	Origin	Trees in group	DBH Total (cm)	DRB (cm)	Radial TPZ (m)	TPZ area (m2)	Radial SRZ (m)	Tree Height (m)	Canopy (m)	Health	Structure	Age	TLE (Yrs.)	Defects	Significance	Risk Assessment Actions	Arborist Risk Assessment Comments	Tree Quality Score	Tree Retention value subcategory	Current Risk	Current Alpha numeric Risk	Recommendation
1157			<i>Eucalyptus tereticornis</i>	Forest Red Gum	282580.08	6250110.22	Native/Endemic	1	35	30	4.2	55.42	2.0	5-10	<5	Fair	Fair	Semi-Mature	25-50	Co-dominant stems; Dieback; Included bark; Wound(s);	Amenity value/shade; Avenue tree; Windbreak tree;		01-07-2021 : Sam Munro : Tree assessed. Minor dieback from a psyllid infestation.	C	2	Low	C1	Minor encroachment – tree located near disturbance area, retain with specific protection measures
1158			<i>Eucalyptus amplifolia</i>	Cabbage Gum	282578.82	6250379.4	Native/Endemic	1	19	19	2.3	16.33	1.6	5-10	<5	Dead	Poor	Juvenile	0			Removal;	01-07-2021 : Ian Consalvey : Suspected CEEC. Remove dead tree.	U		Low	C1	Remove irrespective of proposed project works (Dead, Dying, Poor Structure, Reduced TLE)
1159			<i>Pinus radiata</i>	Monterey Pine	282557.9	6250116.91	Exotic	1	65	55	7.8	191.13	2.6	10-15	<5	Dead	Fair	Mature	0	Deadwood/stubs > 100mm; Decay; Exposed root(s); Mechanical damage to root(s); Previous failure(s);		Removal;	01-07-2021 : Sam Munro : Tree assessed. Dead tree with little habitat value.	U		Medium	D2	Remove irrespective of proposed project works (Dead, Dying, Poor Structure, Reduced TLE)
1160			<i>Eucalyptus crebra</i>	Narrow-leaved Ironbark	282569.2	6250379.52	Native/Endemic	1	21	26	2.5	19.95	1.9	10-15	<5	Good	Good	Juvenile	>50	Co-dominant stems; Deadwood/stubs < 30mm; Suppressed;	Amenity value/shade; Avenue tree; Within group; Screen value; Windbreak tree; Protected fauna; Protected species; Suitable to site conditions;		05-07-2021 : Tom Axford : Suspected CEEC	B	3	Very Low	B1	Tree located outside disturbance area, retain with generic protection measures. Refer to action and risk prioritisation
1161	Y		<i>Eucalyptus botryoides</i>	Southern Mahogany	282587.32	6250341.29	Native/Endemic	1	44	51	5.3	88.53	2.5	5-10	5-10	Fair	Fair	Semi-Mature	10-15	Co-dominant stems; Deadwood/stubs < 30mm; Epicormic growth;	Amenity value/shade;			C	1	Very Low	B1	Tree located outside disturbance area, retain with generic protection measures. Refer to action and risk prioritisation
1162			<i>Pinus radiata</i>	Monterey Pine	282342.83	6250438.2	Exotic	1	37	44	4.4	61.93	2.3	5-10	<5	Dead	Hazardous	Mature	0	Borers/termites; Major root damage/severance;		Removal;	30-06-2021 : Ian Consalvey : Remove dead tree.	U		Medium	D2	Remove irrespective of proposed project works (Dead, Dying, Poor Structure, Reduced TLE)
1163			<i>Pinus radiata</i>	Monterey Pine	282636.67	6250359.22	Exotic	1	81	81	9.7	296.81	3.0	5-10	10-15	Good	Good	Mature	25-50	Deadwood/stubs > 100mm;	Amenity value/shade; Screen value; Windbreak tree; Suitable to site conditions;	Remove deadwood/stubs > 30mm;	08-07-2021 : SuperAdmin ArborSafe : Suspected CEEC.	B	2	Medium	C2	Major encroachment – tree located in extent of disturbance area, removal of tree required based on project design
1164			<i>Eucalyptus tereticornis</i>	Forest Red Gum	282332.24	6250442.9	Native/Endemic	1	18	24	2.2	14.66	1.8	5-10	<5	Good	Fair	Juvenile	>50	Co-dominant stems; Crossing/rubbing branches; Epicormic growth; Included bark;	Amenity value/shade; Avenue tree; Within group;		30-06-2021 : Ian Consalvey : Deadwood over natural area.	C		Very Low	B1	Tree located outside disturbance area, retain with generic protection measures. Refer to action and risk prioritisation
1165			<i>Eucalyptus amplifolia</i>	Cabbage Gum	282589.81	6250375.14	Native/Endemic	1	36	42	4.3	58.63	2.3	15-20	5-10	Good	Good	Semi-Mature	>50	Co-dominant stems; Deadwood/stubs > 30mm; Suppressed; Wound(s);	Amenity value/shade; Avenue tree; Within group; Windbreak tree; Screen value; Suitable to site conditions; Protected species;		05-07-2021 : Tom Axford : Suspected CEEC 01-07-2021 : Ian Consalvey : Deadwood over natural area.	A	3	Very Low	B1	Tree located outside disturbance area, retain with generic protection measures. Refer to action and risk prioritisation
1166			<i>Pinus radiata</i>	Monterey Pine	282331.48	6250440.77	Exotic	1	63	75	7.6	179.55	2.9	15-20	5-10	Dead	Poor	Mature	0			Removal;	30-06-2021 : Ian Consalvey : Remove dead tree.	U		Medium	D2	Remove irrespective of proposed project works (Dead, Dying, Poor Structure, Reduced TLE)
1167			<i>Eucalyptus amplifolia</i>	Cabbage Gum	282582.07	6250384.1	Native/Endemic	1	40	44	4.8	72.38	2.3	15-20	5-10	Good	Good	Semi-Mature	>50	Deadwood/stubs > 30mm;	Amenity value/shade; Avenue tree; Within group; Screen value; Windbreak tree; Protected species; Attractive landscape feature; Suitable to site conditions;		05-07-2021 : Tom Axford : Suspected CEEC	A	3	Very Low	B1	Tree located outside disturbance area, retain with generic protection measures. Refer to action and risk prioritisation
1168			<i>Eucalyptus tereticornis</i>	Forest Red Gum	282324.53	6250442.48	Native/Endemic	1	55	76	6.6	136.85	2.9	15-20	10-15	Good	Good	Semi-Mature	>50	Crossing/rubbing branches; Deadwood/stubs < 30mm;	Amenity value/shade; Avenue tree; Within group; Screen value; Windbreak tree; Protected species; Attractive landscape feature; Suitable to site conditions;	Remove deadwood/stubs > 30mm; Remove selective branches;	05-07-2021 : Tom Axford : Suspected CEEC 30-06-2021 : Ian Consalvey : Remove crossing stem, mid canopy, interior.	A	3	Low	C1	Tree located outside disturbance area, retain with generic protection measures. Refer to action and risk prioritisation
1169			<i>Pinus radiata</i>	Monterey Pine	282568.14	6250371.73	Exotic	1	50	59	6.0	113.10	2.7	15-20	5-10	Good	Good	Mature	25-50	Deadwood/stubs > 100mm; Exposed root(s); Hanger(s); Mechanical damage to root(s); Previous failure(s); Resin exudation/ kino;	Amenity value/shade; Avenue tree; Within group; Screen value; Windbreak tree;	Remove deadwood/stubs > 30mm; Remove hanging limb(s);	08-07-2021 : SuperAdmin ArborSafe : Suspected CEEC.	B	2	Low	C1	Minor encroachment – tree located near disturbance area, retain with specific protection measures
1170			<i>Eucalyptus moluccana</i>	Grey Box	282318.93	6250442.05	Native/Endemic	1	44	57	5.3	87.58	2.6	15-20	5-10	Good	Good	Semi-Mature	>50	Co-dominant stems; Deadwood/stubs > 30mm; Epicormic growth;	Amenity value/shade; Avenue tree; Within group; Screen value; Windbreak tree; Protected species; Suitable to site conditions;		05-07-2021 : Tom Axford : Suspected CEEC 30-06-2021 : Ian Consalvey : Deadwood over natural area.	A	3	Very Low	B1	Tree located outside disturbance area, retain with generic protection measures. Refer to action and risk prioritisation
1171			<i>Eucalyptus crebra</i>	Narrow-leaved Ironbark	282562.58	6250383.87	Native/Endemic	10	24	27	2.9	26.06	1.9	15-20	<5	Good	Good	Juvenile	>50	Co-dominant stems; Crossing/rubbing branches; Deadwood/stubs < 30mm; Epicormic growth; Included bark; Suppressed;	Amenity value/shade; Avenue tree; Within group; Screen value; Windbreak tree; Protected species; Suitable to site conditions;	Remove deadwood/stubs > 30mm; Remove epicormic growth;	05-07-2021 : Tom Axford : Suspected CEEC	B	3	Low	C1	Tree located outside disturbance area, retain with generic protection measures. Refer to action and risk prioritisation
1172			<i>Eucalyptus tereticornis</i>	Forest Red Gum	282315.15	6250447.18	Native/Endemic	1	66	70	7.9	197.06	2.8	15-20	5-10	Good	Good	Semi-Mature	>50	Co-dominant stems; Deadwood/stubs > 30mm; Previous failure(s);	Amenity value/shade; Avenue tree; Screen value; Windbreak tree; Within group; Protected species; Attractive landscape feature; Suitable to site conditions;		05-07-2021 : Tom Axford : Suspected CEEC	A	3	Low	B2	Tree located outside disturbance area, retain with generic protection measures. Refer to action and risk prioritisation
1173			<i>Eucalyptus tereticornis</i>	Forest Red Gum	282613.45	6250377.15	Native/Endemic	1	67	83	8.0	203.08	3.1	20-30	10-15	Good	Good	Mature	>50	Co-dominant stems; Deadwood/stubs > 60mm; Epicormic growth; Wound(s);	Amenity value/shade; Within group; Screen value; Windbreak tree; Avenue tree; Protected species; Suitable to site conditions;		05-07-2021 : Tom Axford : Suspected CEEC 01-07-2021 : Ian Consalvey : Deadwood over natural area.	A	3	Low	C1	Tree located outside disturbance area, retain with generic protection measures. Refer to action and risk prioritisation
1174			<i>Eucalyptus tereticornis</i>	Forest Red Gum	282314.39	6250444.47	Native/Endemic	1	55	63	6.6	136.85	2.7	15-20	5-10	Good	Fair	Semi-Mature	15-25	Co-dominant stems; Deadwood/stubs > 30mm; Decay; Fungal fruiting body(s); Suppressed; Wound(s);	Amenity value/shade; Avenue tree; Within group; Screen value; Windbreak tree; Protected species; Suitable to site conditions;		05-07-2021 : Tom Axford : Suspected CEEC 30-06-2021 : Ian Consalvey : Deadwood over natural area. Fungal fruiting body observed in stem wound. Good response growth and tree leaning away from pedestrian thoroughfare.	A	3	Low	B2	Tree located outside disturbance area, retain with generic protection measures. Refer to action and risk prioritisation
1175			<i>Eucalyptus tereticornis</i>	Forest Red Gum	282620.04	6250367.99	Native/Endemic	1	12	15	2.0	12.57	1.5	<5	<5	Good	Good	Juvenile	>50		Amenity value/shade; Avenue tree; Within group; Screen value; Windbreak tree; Protected species; Suitable to site conditions;		05-07-2021 : Tom Axford : Species identification requires additional material for clarification. Traits are consistent with E. amplifolia? 05-07-2021 : Tom Axford : Suspected CEEC	B	3	Very Low	B1	Existing tree to be removed to facilitate play through fairways
1176			<i>Jacaranda mimosifolia</i>	Jacaranda	282226.05	6250436.35	Exotic	1	35	47	4.1	54.02	2.4	5-10	5-10	Good	Fair	Semi-Mature	25-50	Co-dominant stems; Crossing/rubbing branches; Epicormic growth; Included bark;	Amenity value/shade; Within group; Screen value;			C	2	Very Low	B1	Minor encroachment – tree located near disturbance area, retain with specific protection measures
1177			<i>Eucalyptus eugenioides</i>	Thin-leaved Stringybark	282293.46	6250442.35	Native/Endemic	1	54	64	6.5	131.92	2.7	15-20	10-15	Good	Good	Semi-Mature	>50	Co-dominant stems; Deadwood/stubs > 30mm; Wound(s);	Amenity value/shade; Attractive landscape feature; Avenue tree; Within group; Suitable to site conditions; Protected species; Screen value; Windbreak tree;		05-07-2021 : Tom Axford : Small volume of deadwood over shed. Minor trunk wound with good reaction growth surrounding. 05-07-2021 : Tom Axford : Suspected CEEC	A	3	Low	C1	Major encroachment – tree located in extent of disturbance area, removal of tree required based on project design
1178			<i>Eucalyptus moluccana</i>	Grey Box	282219.53	6250356.77	Native/Endemic	1	138	136	15.0	706.86	3.8	20-30	15-20	Good	Fair	Mature	15-25	Borers/termites; Cavity(s); Co-dominant stems; Crossing/rubbing branches; Deadwood/stubs > 100mm; Epicormic growth; Previous failure(s); Wound(s);	Amenity value/shade; Particularly old/venerable; Active nesting by fauna; Significant habitat - nests/hollows; Avenue tree; Attractive landscape feature; Protected species; Dominant landscape feature;	Remove deadwood/stubs > 100mm;	07-07-2021 : Tom Axford : Suspected CEEC 30-06-2021 : Ian Consalvey : Remove poorly attached deadwood, retaining any hollow bearing parts for habitat. Good reaction wood surrounds wound faces. Wound face free from fungal fruiting bodies.	B	13	Medium	C2	Minor encroachment – tree located near disturbance area, retain with specific protection measures

Tree no.	TPZ March Report	Former Tree no	Botanical Name	Common Name	Easting	Northing	Origin	Trees in group	DBH Total (cm)	DRB (cm)	Radial TPZ (m)	TPZ area (m2)	Radial SRZ (m)	Tree Height (m)	Canopy (m)	Health	Structure	Age	TLE (Yrs.)	Defects	Significance	Risk Assessment Actions	Arborist Risk Assessment Comments	Tree Quality Score	Tree Retention value subcategory	Current Risk	Current Alpha numeric Risk	Recommendation
1179			<i>Eucalyptus amplifolia</i>	Cabbage Gum	282285.8	6250448.46	Native/Endemic	1	108	129	13.0	527.67	3.7	30-50	15-20	Good	Good	Mature	>50	Co-dominant stems; Deadwood/stubs > 100mm; Previous failure(s);	Amenity value/shade; Attractive landscape feature; Avenue tree; Significant due to age/size; Dominant landscape feature; Protected species; Screen value; Windbreak tree; Within group; Suitable to site conditions; Significant habitat - nests/hollows;	Remove deadwood/stubs > 60mm;	05-07-2021 : Tom Axford : Suspected CEEC 05-07-2021 : Tom Axford : Two lower 1st order failures eastern and western aspects. Possible cavity in branch terminal eastern canopy with habitat potential. Prune deadwood southern aspect retaining any hollow bearing parts.	A	123	Medium	D2	Major encroachment – tree located in extent of disturbance area, removal of tree required based on project design
1180			<i>Celtis occidentalis</i>	North American Hackberry	282232.97	6250539.58	Exotic	1	40	43	4.8	72.38	2.3	10-15	10-15	Good	Good	Semi-Mature	>50	Co-dominant stems; Deadwood/stubs < 30mm; Undesirable species;	Amenity value/shade; Screen value; Within group; Weed species;	Removal;	05-07-2021 : Tom Axford : Suspected CEEC 05-07-2021 : Tom Axford : Check DCP for exemption. Weed species. Dormant at time of assessment.	U		Very Low	B1	Remove irrespective of proposed project works (Dead, Dying, Poor Structure, Reduced TLE)
1181			<i>Eucalyptus amplifolia</i>	Cabbage Gum	282278.69	6250444.76	Native/Endemic	1	62	79	7.4	173.90	3.0	10-15	5-10	Fair	Poor	Mature	5-10	Deadwood/stubs > 100mm; Epicormic growth; Uncharacteristic form; Wound(s);	Amenity value/shade; Protected species;		05-07-2021 : Tom Axford : Suspected CEEC 02-07-2021 : Tom Axford : Significant failures in canopy have resulted in poor structure and limited ULE.	B	1	Low	C1	Major encroachment – tree located in extent of disturbance area, removal of tree required based on project design
1183			<i>Eucalyptus eugenioides</i>	Thin-leaved Stringybark	282282.93	6250413.85	Native/Endemic	1	61	78	7.3	168.33	3.0	20-30	10-15	Good	Fair	Mature	25-50	Co-dominant stems; Deadwood/stubs > 100mm; Epicormic growth; Mechanical damage to root(s); Poor pruning; Previous failure(s); Suppressed; Wound(s);	Protected species; Amenity value/shade; Attractive landscape feature; Avenue tree; Within group; Windbreak tree; Screen value;	Remove deadwood/stubs > 30mm;	03-07-2021 : Tom Axford : Suspected CEEC 01-07-2021 : Tom Axford : Five 1st order failures, stubs consistent with storm damage.	A	3	Medium	C2	Tree located outside disturbance area, retain with generic protection measures. Refer to action and risk prioritisation
1184			<i>Ligustrum lucidum</i>	Chinese Privet	282220.51	6250555.15	Exotic	1	21	36	2.5	19.23	2.2	5-10	<5	Good	Good	Semi-Mature	>50	Co-dominant stems; Undesirable species;	Weed species; Screen value;	Removal; Weed control;	29-06-2021 : Tom Axford : Suspected CEEC. Weed species.	U		Negligible	A1	Remove irrespective of proposed project works (Dead, Dying, Poor Structure, Reduced TLE)
1185			<i>Eucalyptus amplifolia</i>	Cabbage Gum	282279.38	6250417.8	Native/Endemic	1	111	115	13.3	557.39	3.5	30-50	20-30	Good	Good	Mature	>50	Co-dominant stems; Deadwood/stubs > 100mm; Previous failure(s);	Suitable to site conditions; Amenity value/shade; Attractive landscape feature; Avenue tree; Dominant landscape feature; Significant due to age/size; Within group; Screen value; Protected species; Windbreak tree;	Remove deadwood/stubs > 60mm;	03-07-2021 : Tom Axford : Suspected CEEC 01-07-2021 : Tom Axford : Two ~250mm diameter 1st order failures lower western canopy. Stubs consistent with storm damage.	A	123	Medium	C2	Minor encroachment – tree located near disturbance area, retain with specific protection measures
1186			<i>Angophora subvelutina</i>	Broad-leaved Apple	282157.03	6250531.84	Native/Endemic	1	36	78	4.3	58.63	3.0	10-15	5-10	Good	Fair	Semi-Mature	15-25	Poor pruning; Suppressed; Uncharacteristic form; Wound(s);	Attractive landscape feature; Within group; Screen value; Protected fauna;		07-07-2021 : Tom Axford : Suspected CEEC 29-06-2021 : Tom Axford : Tree assessed.	B	1	Low	B2	Tree located outside disturbance area, retain with generic protection measures. Refer to action and risk prioritisation
1187			<i>Eucalyptus eugenioides</i>	Thin-leaved Stringybark	282274.76	6250418.64	Native/Endemic	1	48	62	5.8	104.23	2.7	5-10	10-15	Fair	Poor	Semi-Mature	10-15	Co-dominant stems; Deadwood/stubs > 100mm; Epicormic growth; Previous failure(s); Uncharacteristic form.	Amenity value/shade; Screen value; Within group;		08-07-2021 : Tom Axford : Suspected CEEC 01-07-2021 : Tom Axford : Significant failures upper canopy have resulted in poor structure.	C	1	Low	C1	Tree located outside disturbance area, retain with generic protection measures. Refer to action and risk prioritisation
1188			<i>Casuarina glauca</i>	Swamp she-oak	282172.31	6250531.34	Native/Endemic	1	52	75	6.2	122.33	2.9	20-30	5-10	Good	Good	Mature	>50	Deadwood/stubs < 30mm;	Amenity value/shade; Within group; Avenue tree; Screen value;		07-07-2021 : Tom Axford : Suspected CEEC	B	2	Low	B2	Tree located outside disturbance area, retain with generic protection measures. Refer to action and risk prioritisation
1189			<i>Pinus patula</i>	Mexican Weeping Pine	282216.18	6250425.94	Exotic	1	63	80	7.6	179.55	3.0	15-20	10-15	Good	Good	Mature	>50	Deadwood/stubs > 30mm; Exposed root(s); Hanger(s); Mechanical damage to root(s);	Amenity value/shade; Avenue tree; Attractive landscape feature; Screen value; Windbreak tree; Significant due to age/size;	Remove deadwood/stubs > 30mm; Remove hanging limb(s);	01-07-2021 : Tom Axford : Small diameter hangers/	B	2	Low	C1	Major encroachment – tree located in extent of disturbance area, removal of tree required based on project design
1190			<i>Casuarina glauca</i>	Swamp she-oak	282160.72	6250534.81	Native/Endemic	1	39	48	4.7	68.81	2.4	10-15	5-10	Good	Fair	Mature	25-50	Co-dominant stems; Deadwood/stubs < 30mm; Exposed root(s); Hanger(s); Previous failure(s); Soil erosion; Suppressed;	Amenity value/shade; Avenue tree; Within group; Screen value;	Remove hanging limb(s);	07-07-2021 : Tom Axford : Suspected CEEC 29-06-2021 : Tom Axford : ~40mm diameter hanger lower western canopy. Apical leader has previously failed.	B	2	Low	C1	Tree located outside disturbance area, retain with generic protection measures. Refer to action and risk prioritisation
1191			<i>Pinus patula</i>	Mexican Weeping Pine	282231.64	6250423.25	Exotic	1	48	59	5.8	104.23	2.7	15-20	10-15	Poor	Fair	Mature	<5	Abnormal lean; Deadwood/stubs > 100mm; Dieback; Excessive thinning; Suppressed;	Within group;	Removal;	01-07-2021 : Tom Axford : Canopy above 5m is dead. Remove.	U		Medium	D2	Remove irrespective of proposed project works (Dead, Dying, Poor Structure, Reduced TLE)
1192			<i>Cinnamomum camphora</i>	Camphor Laurel	282113.87	6250411.74	Exotic	1	98	103	11.8	434.47	3.4	10-15	10-15	Good	Good	Semi-Mature	>50	Co-dominant stems; Deadwood/stubs < 30mm; Undesirable species;	Amenity value/shade; Weed species;	Consider removing;	03-07-2021 : Tom Axford : Check DCP for exemption. 03-07-2021 : Tom Axford : Weed species.	C		Low	B2	Tree located outside disturbance area, retain with generic protection measures. Refer to action and risk prioritisation
1193			<i>Pinus patula</i>	Mexican Weeping Pine	282233.61	6250417.55	Exotic	1	60	73	7.2	162.86	2.9	15-20	10-15	Good	Good	Mature	>50	Co-dominant stems; Deadwood/stubs > 30mm;	Within group; Windbreak tree; Screen value; Amenity value/shade; Attractive landscape feature; Avenue tree;	Remove deadwood/stubs > 30mm;		B	2	Low	C1	Existing tree to be removed to facilitate play through fairways
1194		1194a	<i>Cinnamomum camphora</i>	Camphor Laurel	282150.19	6250414.18	Exotic	1	138	138	15.0	706.86	3.8	15-20	10-15	Good	Good	Mature	>50	Co-dominant stems; Deadwood/stubs > 60mm; Epicormic growth; Hanger(s); Mechanical damage to root(s); Poor pruning; Undesirable species;	Weed species; Amenity value/shade; Attractive landscape feature; Screen value;	Mulching; Remove deadwood/stubs > 30mm; Remove hanging limb(s);	03-07-2021 : Tom Axford : Check DCP for exemption. Tree formerly 1194a and has been updated to 1194. 03-07-2021 : Tom Axford : Weed species.	B	2	Medium	D1	Existing tree to be removed to facilitate play through fairways
1195			<i>Eucalyptus amplifolia</i>	Cabbage Gum	282228.13	6250547.12	Native/Endemic	1	77	84	9.2	268.22	3.1	15-20	15-20	Good	Good	Mature	>50	Co-dominant stems; Deadwood/stubs < 60mm; Previous failure(s);	Amenity value/shade; Attractive landscape feature; Avenue tree; Suitable to site conditions; Within group; Protected species; Screen value; Windbreak tree;	Remove deadwood/stubs > 30mm;	05-07-2021 : Tom Axford : Suspected CEEC 05-07-2021 : Tom Axford : ~200mm diameter 1st order branch failure lower southern structure. Stub consistent with storm damage.	A	3	Medium	C2	Major encroachment – tree located in extent of disturbance area, removal of tree required based on project design
1196			<i>Casuarina glauca</i>	Swamp she-oak	282118.17	6250242.35	Native/Endemic	1	30	40	3.6	40.72	2.3	<5	<5	Dead	Poor	Semi-Mature	0	Heaved root plate; Poor pruning; Previous failure(s); Wound(s);			30-06-2021 : Jesse Tree : Tree has failed at base and been lopped.	C	3	Very Low	B1	Existing tree to be removed to facilitate play through fairways
1197			<i>Ligustrum lucidum</i>	Chinese Privet	282229.46	6250553.41	Exotic	1	16	24	2.0	12.57	1.8	5-10	<5	Good	Good	Semi-Mature	>50	Undesirable species;	Amenity value/shade; Weed species; Screen value;	Removal;	05-07-2021 : Tom Axford : Suspected CEEC. Weed species.	U		Negligible	A1	Remove irrespective of proposed project works (Dead, Dying, Poor Structure, Reduced TLE)
1198			<i>Casuarina glauca</i>	Swamp she-oak	282121.28	6250242.29	Native/Endemic	1	20	27	2.4	18.10	1.9	10-15	<5	Good	Fair	Semi-Mature	15-25	Deadwood/stubs < 30mm; Dieback;	Amenity value/shade;			C	2	Very Low	B1	Existing tree to be removed to facilitate play through fairways
1200			Stump	Stump	282117.91	6250243.81	Exotic	1	28	34	3.4	35.47	2.1	<5	<5	Dead	Poor	Semi-Mature	0	Heaved root plate; Poor pruning; Previous failure(s); Wound(s);			30-06-2021 : Jesse Tree : Tree has failed at base and been lopped.	C	3	Very Low	B1	Existing tree to be removed to facilitate play through fairways
1202			<i>Fraxinus angustifolia</i> ssp. <i>angustifolia</i>	Desert Ash	282010.51	6250273.17	Exotic	1	29	48	3.5	38.05	2.4	5-10	5-10	Good	Good	Semi-Mature	25-50	Co-dominant stems;	Amenity value/shade;			C	2	Very Low	B1	Major encroachment – tree located in extent of disturbance area, removal of tree required based on project design
1203			<i>Casuarina glauca</i>	Swamp she-oak	282163.88	6250531.34	Native/Endemic	1	66	77	7.9	197.06	3.0	15-20	5-10	Good	Good	Mature	25-50	Deadwood/stubs > 60mm; Exposed root(s); Soil erosion;	Amenity value/shade; Within group; Screen value; Avenue tree;	Remove deadwood/stubs > 30mm;	07-07-2021 : Tom Axford : Suspected CEEC	B	2	Low	C1	Tree located outside disturbance area, retain with generic protection measures. Refer to action and risk prioritisation
1204			<i>Cupressus</i> sp.	Cypress	282000.46	6250285.08	Exotic	1	38	47	4.6	66.95	2.4	5-10	<5	Good	Good	Semi-Mature	25-50	Wound(s);	Amenity value/shade;			C	2	Very Low	B1	Tree located outside disturbance area, retain with generic protection measures. Refer to action and risk prioritisation
1205			<i>Fraxinus angustifolia</i> ssp. <i>angustifolia</i>	Desert Ash	281992.35	6250277.44	Exotic	1	30	44	3.6	40.72	2.3	5-10	<5	Good	Good	Semi-Mature	>50	Epicormic growth; Mechanical damage to root(s);	Amenity value/shade;			C	2	Very Low	B1	Minor encroachment – tree located near disturbance area, retain with specific protection measures
1206			<i>Fraxinus angustifolia</i> ssp. <i>angustifolia</i>	Desert Ash	281999.49	6250270.42	Exotic	1	23	31	2.8	23.93	2.0	<5	<5	Good	Good	Semi-Mature	>50	Epicormic growth; Mechanical damage;	Amenity value/shade;			C	2	Very Low	B1	Major encroachment – tree located in extent of disturbance area, removal of tree required based on project design
1207			<i>Fraxinus angustifolia</i> ssp. <i>angustifolia</i>	Desert Ash	281973.54	6250280.8	Exotic	1	51	64	6.1	118.07	2.7	5-10	5-10	Good	Good	Mature	25-50	Co-dominant stems; Mechanical damage to root(s); Wound(s);	Amenity value/shade;			C	23	Very Low	B1	Minor encroachment – tree located near disturbance area, retain with specific protection measures

Tree no.	TPZ March Report	Former Tree no	Botanical Name	Common Name	Easting	Northing	Origin	Trees in group	DBH Total (cm)	DRB (cm)	Radial TPZ (m)	TPZ area (m2)	Radial SRZ (m)	Tree Height (m)	Canopy (m)	Health	Structure	Age	TLE (Yrs.)	Defects	Significance	Risk Assessment Actions	Arborist Risk Assessment Comments	Tree Quality Score	Tree Retention value subcategory	Current Risk	Current Alpha numeric Risk	Recommendation
1208			<i>Fraxinus angustifolia</i> ssp. <i>angustifolia</i>	Desert Ash	281982.95	6250274.09	Exotic	1	33	48	3.9	47.86	2.4	5-10	5-10	Good	Good	Semi-Mature	25-50	Co-dominant stems; Mechanical damage to root(s);	Amenity value/shade;			C	2	Very Low	B1	Minor encroachment – tree located near disturbance area, retain with specific protection measures
1209			<i>Pinus radiata</i>	Monterey Pine	281984.57	6250316.22	Exotic	1	73	65	8.8	241.08	2.8	5-10	10-15	Dead	Fair	Semi-Mature	0	Deadwood/stubs > 100mm;	Avenue tree;	Removal;	29-06-2021 : Tom Axford : Debris located at the base of tree.	U		High	E2	Remove irrespective of proposed project works (Dead, Dying, Poor Structure, Reduced TLE)
1210			<i>Cinnamomum camphora</i>	Camphor Laurel	281968.36	6250308.28	Exotic	1	49	78	5.9	107.71	3.0	5-10	5-10	Good	Good	Semi-Mature	25-50	Co-dominant stems; Deadwood/stubs > 60mm; Epicormic growth; Undesirable species;	Weed species; Screen value;	Removal; Weed control;	29-06-2021 : Tom Axford : Weed species.	C		Very Low	B1	Major encroachment – tree located in extent of disturbance area, removal of tree required based on project design
1211			<i>Pinus radiata</i>	Monterey Pine	281989.76	6250320.49	Exotic	1	53	59	6.4	127.08	2.7	5-10	5-10	Dead	Poor	Mature	0	Deadwood/stubs > 100mm;	Avenue tree;	Removal;	29-06-2021 : Tom Axford : Structure rapidly degrading.	U		High	E2	Remove irrespective of proposed project works (Dead, Dying, Poor Structure, Reduced TLE)
1212			<i>Celtis sinensis</i>	Chinese Hackberry	281893.66	6250236.94	Exotic	1	49	68	5.9	108.94	2.8	5-10	5-10	Good	Fair	Semi-Mature	25-50	Co-dominant stems; Epicormic growth; Included bark; Undesirable species;	Within group; Amenity value/shade;	Consider removing;	05-07-2021 : Tom Axford : Dormant at time of assessment.	C	3	Very Low	B1	Major encroachment – tree located in extent of disturbance area, removal of tree required based on project design
1213			<i>Grevillea robusta</i>	Silky Oak	281895.46	6250230.78	Native/Endemic	1	61	81	7.3	168.33	3.0	15-20	10-15	Dead	Poor	Mature	0			Removal;	05-07-2021 : Tom Axford : Dead tree. Debris building at base as structure deteriorates.	U		High	E2	Remove irrespective of proposed project works (Dead, Dying, Poor Structure, Reduced TLE)
1214			<i>Grevillea robusta</i>	Silky Oak	281891.85	6250247.98	Native/Endemic	1	51	62	6.1	117.67	2.7	15-20	5-10	Good	Fair	Semi-Mature	15-25	Epicormic growth; Uncharacteristic form;	Amenity value/shade; Attractive landscape feature;		05-07-2021 : Tom Axford : Presents as previously lopped at ~6m. Attachment of canopy above appears well adapted. Proximity to infrastructure influencing TLE.	B	2	Low	B2	Major encroachment – tree located in extent of disturbance area, removal of tree required based on project design
1215			<i>Grevillea robusta</i>	Silky Oak	281893.43	6250242.46	Native/Endemic	1	49	55	5.9	108.62	2.6	15-20	5-10	Good	Fair	Semi-Mature	25-50	Deadwood/stubs < 30mm; Epicormic growth; Hanger(s); Uncharacteristic form;	Amenity value/shade; Attractive landscape feature;	Remove deadwood/stubs > 30mm; Remove hanging limb(s);	05-07-2021 : Tom Axford : Presents as previously lopped at ~6m. Attachment of canopy above appears well adapted. ~60mm diameter supported hanger mid eastern canopy.	B	2	Low	C1	Major encroachment – tree located in extent of disturbance area, removal of tree required based on project design
1300			<i>Eucalyptus tereticornis</i>	Forest Red Gum	282209.26	6250336.28	Native/Endemic	1	11	18	2.0	12.57	1.6	5-10	<5	Good	Poor	Juvenile	5-10	Co-dominant stems; Crossing/rubbing branches; Epicormic growth; Included bark;	Amenity value/shade; Avenue tree; Screen value;	Removal - poor specimen;	30-06-2021 : Ian Consalvey : Tree of poor genetic stock with a predisposition to form included unions throughout the entire structure. No pruning in accordance with Australian Standards can remediate these defects to support long-term retention, remove and replace the tree.	C	12	Very Low	B1	Tree located outside disturbance area, retain with generic protection measures. Refer to action and risk prioritisation
1301			<i>Eucalyptus tereticornis</i>	Forest Red Gum	282208.26	6250342.32	Native/Endemic	1	13	17	2.0	12.57	1.6	<5	<5	Fair	Poor	Juvenile	<5	Co-dominant stems; Crossing/rubbing branches; Deadwood/stubs > 30mm; Epicormic growth; Included bark;	Amenity value/shade; Avenue tree; Screen value;	Removal - poor specimen;	08-07-2021 : Tom Axford : Suspected CEEC 30-06-2021 : Ian Consalvey : Tree of poor genetic stock with a predisposition to form included unions throughout the entire structure. No pruning in accordance with Australian Standards can remediate these defects to support long-term retention, remove and replace the tree.	C	1	Very Low	B1	Tree located outside disturbance area, retain with generic protection measures. Refer to action and risk prioritisation
1302			<i>Eucalyptus tereticornis</i>	Forest Red Gum	282217.25	6250338.56	Native/Endemic	1	20	27	2.4	18.10	1.9	5-10	<5	Good	Fair	Juvenile	5-10	Co-dominant stems; Crossing/rubbing branches; Epicormic growth; Included bark;	Amenity value/shade; Screen value; Avenue tree;	Removal - poor specimen;	08-07-2021 : Tom Axford : Suspected CEEC 30-06-2021 : Ian Consalvey : Tree of poor genetic stock with a predisposition to form included unions throughout the entire structure. No pruning in accordance with Australian Standards can remediate these defects to support long-term retention, remove and replace the tree.	C	12	Very Low	B1	Tree located outside disturbance area, retain with generic protection measures. Refer to action and risk prioritisation
1303			<i>Eucalyptus tereticornis</i>	Forest Red Gum	282218.81	6250331.71	Native/Endemic	1	23	28	2.8	23.93	1.9	5-10	<5	Good	Poor	Juvenile	<5	Co-dominant stems; Epicormic growth; Included bark;	Screen value; Amenity value/shade; Avenue tree;	Removal - poor specimen;	08-07-2021 : Tom Axford : Suspected CEEC 30-06-2021 : Ian Consalvey : Tree of poor genetic stock with a predisposition to form included unions throughout the entire structure. No pruning in accordance with Australian Standards can remediate these defects to support long-term retention, remove and replace the tree.	C	1	Very Low	B1	Tree located outside disturbance area, retain with generic protection measures. Refer to action and risk prioritisation
1304			<i>Eucalyptus tereticornis</i>	Forest Red Gum	282228.23	6250332.12	Native/Endemic	1	17	31	2.0	13.07	2.0	5-10	<5	Good	Poor	Juvenile	<5	Co-dominant stems; Crossing/rubbing branches; Deadwood/stubs < 30mm; Epicormic growth; Included bark;	Amenity value/shade; Screen value; Avenue tree;	Removal - poor specimen;	08-07-2021 : Tom Axford : Suspected CEEC 30-06-2021 : Ian Consalvey : Tree of poor genetic stock with a predisposition to form included unions throughout the entire structure. No pruning in accordance with Australian Standards can remediate these defects to support long-term retention, remove and replace the tree.	C	1	Very Low	B1	Tree located outside disturbance area, retain with generic protection measures. Refer to action and risk prioritisation
1305			<i>Eucalyptus tereticornis</i>	Forest Red Gum	282230.79	6250333.59	Native/Endemic	1	14	19	2.0	12.57	1.6	5-10	<5	Good	Poor	Juvenile	<5	Co-dominant stems; Crossing/rubbing branches; Deadwood/stubs < 30mm; Included bark; Wound(s);	Amenity value/shade; Screen value; Avenue tree;	Removal - poor specimen;	08-07-2021 : Tom Axford : Suspected CEEC 30-06-2021 : Ian Consalvey : Tree of poor genetic stock with a predisposition to form included unions throughout the entire structure. No pruning in accordance with Australian Standards can remediate these defects to support long-term retention, remove and replace the tree.	C	1	Very Low	B1	Tree located outside disturbance area, retain with generic protection measures. Refer to action and risk prioritisation
1306			<i>Eucalyptus</i> sp.	Eucalypt	282237.92	6250334	Native/Endemic	1	22	36	2.6	21.90	2.2	5-10	<5	Good	Poor	Juvenile	<5	Co-dominant stems; Crossing/rubbing branches; Included bark; Uncharacteristic form; Weak union(s);	Amenity value/shade; Avenue tree; Screen value; Windbreak tree; Unsuitable to site conditions;	Removal - poor specimen;	03-07-2021 : Tom Axford : Suspected CEEC 30-06-2021 : Ian Consalvey : Tree of poor genetic stock with a predisposition to form included unions throughout the entire structure. No pruning in accordance with Australian Standards can remediate these defects to support long-term retention, remove and replace the tree.	C	1	Low	C1	Tree located outside disturbance area, retain with generic protection measures. Refer to action and risk prioritisation
1307			<i>Eucalyptus amplifolia</i>	Cabbage Gum	282282.56	6250370.78	Native/Endemic	1	24	35	2.9	26.06	2.1	10-15	5-10	Fair	Good	Juvenile	25-50	Co-dominant stems; Deadwood/stubs > 30mm; Dieback; Epicormic growth; Pests/insects; Suppressed;	Amenity value/shade; Windbreak tree; Screen value; Within group; Avenue tree; Protected fauna;	Remove deadwood/stubs > 30mm;	03-07-2021 : Tom Axford : Suspected CEEC 30-06-2021 : Tom Axford : Suppression influencing TLE.	B	3	Low	C1	Tree located outside disturbance area, retain with generic protection measures. Refer to action and risk prioritisation
1308			<i>Eucalyptus tereticornis</i>	Forest Red Gum	282077.35	6250267.83	Native/Endemic	1	15	21	2.0	12.57	1.7	5-10	<5	Fair	Good	Juvenile	25-50	Pests/insects;	Screen value;			C	2	Very Low	B1	Tree located outside disturbance area, retain with generic protection measures. Refer to action and risk prioritisation
1309			<i>Eucalyptus tereticornis</i>	Forest Red Gum	282078.58	6250267.16	Native/Endemic	1	10	20	2.0	12.57	1.7	5-10	<5	Good	Good	Juvenile	25-50		Screen value;			C	2	Negligible	A1	Tree located outside disturbance area, retain with generic protection measures. Refer to action and risk prioritisation
1310			<i>Eucalyptus tereticornis</i>	Forest Red Gum	282079.68	6250266.79	Native/Endemic	1	9	25	2.0	12.57	1.8	5-10	<5	Fair	Fair	Juvenile	<5	Inappropriate location; Soil erosion;	Screen value;	Removal - poor specimen;		U		Very Low	B1	Remove irrespective of proposed project works (Dead, Dying, Poor Structure, Reduced TLE)
1311			<i>Grevillea robusta</i>	Silky Oak	282073.66	6250268.62	Native/Endemic	1	12	16	2.0	12.57	1.5	5-10	<5	Good	Good	Juvenile	25-50		Screen value;			C	2	Negligible	A1	Tree located outside disturbance area, retain with generic protection measures. Refer to action and risk prioritisation
1312			<i>Casuarina glauca</i>	Swamp she-oak	282063.02	6250278.84	Native/Endemic	1	46	65	5.5	95.73	2.8	10-15	5-10	Good	Good	Semi-Mature	>50		Amenity value/shade; Screen value;			B	2	Very Low	B1	Tree located outside disturbance area, retain with generic protection measures. Refer to action and risk prioritisation
1313			<i>Eucalyptus tereticornis</i>	Forest Red Gum	282060.61	6250277.6	Native/Endemic	1	49	52	5.9	108.62	2.5	10-15	5-10	Good	Fair	Semi-Mature	25-50	Epicormic growth; Suppressed;	Amenity value/shade; Screen value;			B	2	Low	B2	Tree located outside disturbance area, retain with generic protection measures. Refer to action and risk prioritisation
1314			<i>Casuarina cunninghamiana</i>	River She-oak	282085.35	6250256.81	Native/Endemic	1	11	19	2.0	12.57	1.6	5-10	<5	Good	Good	Juvenile	15-25	Suppressed;	Amenity value/shade;			C	2	Very Low	B1	Tree located outside disturbance area, retain with generic protection measures. Refer to action and risk prioritisation
1315			<i>Melaleuca styphelioides</i>	Prickly-leaved Paperbark	282085.35	6250260.53	Native/Endemic	1	12	15	2.0	12.57	1.5	5-10	<5	Good	Good	Juvenile	15-25		Amenity value/shade;			C	3	Negligible	A1	Tree located outside disturbance area, retain with generic protection measures. Refer to action and risk prioritisation
1316			<i>Casuarina glauca</i>	Swamp she-oak	282110.77	6250246.54	Native/Endemic	1	13	16	2.0	12.57	1.5	5-10	<5	Good	Good	Juvenile	>50		Screen value;			C	2	Negligible	A1	Tree located outside disturbance area, retain with generic protection measures. Refer to action and risk prioritisation
1317		1194	<i>Casuarina glauca</i>	Swamp she-oak	282120.56	6250243.45	Native/Endemic	1	22	28	2.6	21.90	1.9	5-10	<5	Fair	Fair	Juvenile	10-15	Deadwood/stubs < 30mm; Soil erosion; Suppressed; Uncharacteristic form; Wound(s);	Screen value;		30-06-2021 : Jesse Tree : Tree is no. 1194 in 2017 arborist report. This number is conflicting with another number in the report. Number has been changed.	C	2	Low	C1	Existing tree to be removed to facilitate play through fairways
1318			<i>Casuarina glauca</i>	Swamp she-oak	282120.45	6250249.41	Native/Endemic	1	9	15	2.0	12.57	1.5	10-15	<5	Good	Good	Juvenile	10-15	Soil erosion;	Amenity value/shade;			C	3	Very Low	B1	Tree located outside disturbance area, retain with generic protection measures. Refer to action and risk prioritisation
1319			<i>Casuarina glauca</i>	Swamp she-oak	282121.59	6250251.12	Native/Endemic	1	10	15	2.0	12.57	1.5	5-10	<5	Good	Good	Juvenile	25-50		Screen value;			C	2	Very Low	B1	Tree located outside disturbance area, retain with generic protection measures. Refer to action and risk prioritisation

Tree no.	TPZ March Report	Former Tree no	Botanical Name	Common Name	Easting	Northing	Origin	Trees in group	DBH Total (cm)	DRB (cm)	Radial TPZ (m)	TPZ area (m2)	Radial SRZ (m)	Tree Height (m)	Canopy (m)	Health	Structure	Age	TLE (Yrs.)	Defects	Significance	Risk Assessment Actions	Arborist Risk Assessment Comments	Tree Quality Score	Tree Retention value subcategory	Current Risk	Current Alpha numeric Risk	Recommendation
1320			<i>Eucalyptus amplifolia</i>	Cabbage Gum	282101.51	6250264.19	Native/Endemic	1	22	30	2.6	21.90	2.0	10-15	<5	Fair	Good	Juvenile	>50	Pests/insects;	Screen value;			C	2	Very Low	B1	Minor encroachment – tree located near disturbance area, retain with specific protection measures
1321			<i>Casuarina cunninghamiana</i>	River She-oak	282101.9	6250261.94	Native/Endemic	1	13	18	2.0	12.57	1.6	10-15	<5	Good	Good	Juvenile	25-50		Screen value;			C	2	Very Low	B1	Tree located outside disturbance area, retain with generic protection measures. Refer to action and risk prioritisation
1322			<i>Eucalyptus amplifolia</i>	Cabbage Gum	282088.06	6250267.87	Native/Endemic	1	9	15	2.0	12.57	1.5	5-10	<5	Fair	Good	Juvenile	15-25	Suppressed;				C	3	Very Low	B1	Minor encroachment – tree located near disturbance area, retain with specific protection measures
1323			<i>Eucalyptus amplifolia</i>	Cabbage Gum	282089.64	6250267.44	Native/Endemic	1	8	15	2.0	12.57	1.5	5-10	<5	Fair	Good	Juvenile	15-25	Suppressed;				C	3	Very Low	B1	Minor encroachment – tree located near disturbance area, retain with specific protection measures
1324			<i>Eucalyptus amplifolia</i>	Cabbage Gum	282253.28	6250401.46	Native/Endemic	1	62	72	7.4	173.90	2.9	20-30	10-15	Good	Fair	Mature	15-25	Bird browsing damage; Co-dominant stems; Deadwood/stubs > 60mm; Wound(s);	Amenity value/shade; Avenue tree; Within group; Windbreak tree; Screen value; Protected species;	Other action; Remove deadwood/stubs > 30mm;	03-07-2021 : Tom Axford : Suspected CEEC 01-07-2021 : Tom Axford : Fair reaction wood developing along wound margins in lower union. VTA of wound face inhibited by debris. Climber to clear debris whist aloft.	B	1	Medium	C3	Minor encroachment – tree located near disturbance area, retain with specific protection measures
1325			<i>Eucalyptus eugenioides</i>	Thin-leaved Stringybark	282269	6250419.48	Native/Endemic	1	30	34	3.6	40.72	2.1	5-10	5-10	Good	Fair	Semi-Mature	15-25	Deadwood/stubs > 30mm; Suppressed;	Amenity value/shade; Screen value; Within group;	Remove deadwood/stubs > 30mm;	01-07-2021 : Tom Axford : Suspected CEEC. Suppression influencing TLE.	C	2	Low	C1	Tree located outside disturbance area, retain with generic protection measures. Refer to action and risk prioritisation
1326			<i>Eucalyptus eugenioides</i>	Thin-leaved Stringybark	282267.46	6250417.04	Native/Endemic	1	75	109	9.0	254.47	3.4	10-15	<5	Dead	Fair	Mature	0	Poor pruning;		Consider removing; Other action;	01-07-2021 : Tom Axford : Suspected CEEC. Stump retained. No habitat potential currently observed. Consideration to either install habitat boxes, or remove entirely could be given.	U		Very Low	B1	Remove irrespective of proposed project works (Dead, Dying, Poor Structure, Reduced TLE)
1327			<i>Eucalyptus amplifolia</i>	Cabbage Gum	282272.64	6250410	Native/Endemic	1	83	105	10.0	311.65	3.4	20-30	10-15	Good	Good	Mature	>50	Co-dominant stems; Deadwood/stubs > 100mm; Previous failure(s);	Amenity value/shade; Attractive landscape feature; Avenue tree; Within group; Significant due to age/size; Dominant landscape feature; Windbreak tree; Screen value; Protected species;	Remove deadwood/stubs > 30mm;	07-07-2021 : Tom Axford : Suspected CEEC 01-07-2021 : Tom Axford : Deadwood failures upper southern canopy.	A	12	Medium	C2	Tree located outside disturbance area, retain with generic protection measures. Refer to action and risk prioritisation
1328			<i>Eucalyptus amplifolia</i>	Cabbage Gum	282229.22	6250451.88	Native/Endemic	1	76	89	9.1	261.30	3.2	20-30	10-15	Good	Fair	Mature	15-25	Cavity(s); Co-dominant stems; Deadwood/stubs > 100mm; Epicormic growth; Wound(s);	Amenity value/shade; Significant habitat - nests/hollows; Active nesting by fauna; Significant due to age/size; Screen value; Attractive landscape feature; Protected species;	Aerial inspection; Remove deadwood/stubs > 30mm;	05-07-2021 : Tom Axford : Suspected CEEC 01-07-2021 : Tom Axford : Cavity in northern trunk at ~6m may have compromised the tree's structural integrity at this point. Measured aerial inspection of defect recommended. Findings to be issued to the site manager in form of a written report and include defect dimensions, photos, probability of failure & mitigation action if required. Refer ArborSafe guide to Aerial Inspection and Arboricultural Association UK Guidance Note 11: Aerial Inspection for further guidance. Subsequent to aerial assessment findings: Prune deadwood. Area beneath canopy currently excluded due to Tree 1008 current risk level	B	1	Medium	C3	Tree located outside disturbance area, retain with generic protection measures. Refer to action and risk prioritisation
1329			<i>Pinus patula</i>	Mexican Weeping Pine	282234.06	6250437.35	Exotic	1	42	60	5.0	79.80	2.7	10-15	10-15	Poor	Good	Mature	<5	Co-dominant stems; Crossing/rubbing branches; Deadwood/stubs > 100mm; Dieback; Excessive thinning; Exposed root(s); Mechanical damage to root(s);	Amenity value/shade; Within group;	Removal;	01-07-2021 : Tom Axford : Canopy above ~7m is dead. Remove.	U		Medium	C2	Remove irrespective of proposed project works (Dead, Dying, Poor Structure, Reduced TLE)
1330			<i>Pinus patula</i>	Mexican Weeping Pine	282241.48	6250422.25	Exotic	1	43	58	5.2	83.65	2.6	10-15	10-15	Good	Poor	Semi-Mature	<5	Epicormic growth; Previous failure(s); Uncharacteristic form; Wound(s);	Unsuitable to site conditions; Within group;	Removal;	08-07-2021 : Tom Axford : Suspected CEEC 01-07-2021 : Tom Axford : Trunk failure at ~5m. Remaining structure is unsuitable for long-term retention.	C	1	Medium	C2	Tree located outside disturbance area, retain with generic protection measures. Refer to action and risk prioritisation
1331			<i>Pinus patula</i>	Mexican Weeping Pine	282236.94	6250412.42	Exotic	1	54	67	6.5	131.92	2.8	10-15	10-15	Good	Good	Semi-Mature	>50	Crossing/rubbing branches; Deadwood/stubs > 30mm;	Amenity value/shade; Attractive landscape feature; Avenue tree; Windbreak tree; Screen value; Within group;	Remove deadwood/stubs > 30mm; Remove selective branches;	01-07-2021 : Tom Axford : Suspected CEEC. Selectively prune internal conflicting branches.	B	2	Low	C1	Tree located outside disturbance area, retain with generic protection measures. Refer to action and risk prioritisation
1332			<i>Pinus patula</i>	Mexican Weeping Pine	282246.62	6250418.41	Exotic	1	74	79	8.9	247.73	3.0	15-20	10-15	Good	Excellent	Mature	>50	Deadwood/stubs > 30mm;	Amenity value/shade; Attractive landscape feature; Within group;		01-07-2021 : Sam Munro : Suspected CEEC. Tree assessed. The best example in the stand of 7 trees of the same species	B	2	Low	B2	Tree located outside disturbance area, retain with generic protection measures. Refer to action and risk prioritisation
1333			<i>Eucalyptus amplifolia</i>	Cabbage Gum	282249.49	6250434.64	Native/Endemic	1	106	120	12.7	508.30	3.6	20-30	15-20	Good	Fair	Mature	15-25	Bird browsing damage; Cavity(s); Co-dominant stems; Deadwood/stubs > 100mm; Epicormic growth; Previous failure(s); Wound(s);	Significant due to age/size; Significant habitat - nests/hollows; Active nesting by fauna; Screen value; Amenitity value/shade; Attractive landscape feature; Avenue tree;	Aerial inspection; Remove deadwood/stubs > 30mm;	01-07-2021 : Tom Axford : Suspected CEEC. Cavities in eastern leader and branch terminals may have compromised the tree's structural integrity at this point. Measured aerial inspection of defect recommended. Findings to be issued to the site manager in form of a written report and include defect dimensions, photos, probability of failure & mitigation action if required. Refer ArborSafe guide to Aerial Inspection and Arboricultural Association UK Guidance Note 11: Aerial Inspection for further guidance. Subsequent to aerial assessment findings: Prune deadwood.	B	1	Medium	C3	Tree located outside disturbance area, retain with generic protection measures. Refer to action and risk prioritisation
1334			<i>Eucalyptus tereticornis</i>	Forest Red Gum	282239.36	6250504.58	Native/Endemic	1	63	66	7.6	179.55	2.8	20-30	10-15	Good	Good	Mature	>50	Co-dominant stems; Deadwood/stubs > 30mm;	Suitable to site conditions; Amenitity value/shade; Attractive landscape feature; Dominant landscape feature; Significant due to age/size; Protected species; Screen value;	Remove deadwood/stubs > 30mm;	05-07-2021 : Tom Axford : Suspected CEEC	A	3	Low	C1	Minor encroachment – tree located near disturbance area, retain with specific protection measures

Tree no.	TPZ March Report	Former Tree no	Botanical Name	Common Name	Easting	Northing	Origin	Trees in group	DBH Total (cm)	DRB (cm)	Radial TPZ (m)	TPZ area (m2)	Radial SRZ (m)	Tree Height (m)	Canopy (m)	Health	Structure	Age	TLE (Yrs.)	Defects	Significance	Risk Assessment Actions	Arborist Risk Assessment Comments	Tree Quality Score	Tree Retention value subcategory	Current Risk	Current Alphanumeric Risk	Recommendation
1335			<i>Eucalyptus amplifolia</i>	Cabbage Gum	282240.15	6250496.16	Native/Endemic	1	53	62	6.4	127.08	2.7	15-20	5-10	Good	Good	Semi-Mature	>50	Epicormic growth; Previous failure(s); Suppressed;	Suitable to site conditions; Amenity value/shade; Attractive landscape feature; Protected species; Screen value;		05-07-2021 : Tom Axford : Suspected CEEC 02-07-2021 : Tom Axford : Canopy over natural area.	A	3	Low	C1	Minor encroachment – tree located near disturbance area, retain with specific protection measures
1336			<i>Eucalyptus amplifolia</i>	Cabbage Gum	282240.03	6250491.88	Native/Endemic	1	40	49	4.8	72.38	2.5	20-30	5-10	Good	Good	Semi-Mature	>50	Epicormic growth; Previous failure(s); Suppressed;	Suitable to site conditions; Amenity value/shade; Attractive landscape feature; Protected species; Screen value;		05-07-2021 : Tom Axford : Suspected CEEC	A	3	Low	B2	Tree located outside disturbance area, retain with generic protection measures. Refer to action and risk prioritisation
1337			<i>Eucalyptus amplifolia</i>	Cabbage Gum	282247.28	6250457.87	Native/Endemic	1	39	56	4.7	68.81	2.6	15-20	5-10	Good	Good	Semi-Mature	>50	Co-dominant stems; Deadwood/stubs > 60mm; Suppressed;	Screen value; Amenity value/shade; Protected species; Within group; Avenue tree;		05-07-2021 : Tom Axford : Suspected CEEC 02-07-2021 : Tom Axford : Canopy over natural area.	A	3	Low	C1	Tree located outside disturbance area, retain with generic protection measures. Refer to action and risk prioritisation
1338			<i>Eucalyptus amplifolia</i>	Cabbage Gum	282252.32	6250455.09	Native/Endemic	1	71	79	8.5	228.05	3.0	20-30	10-15	Good	Fair	Mature	25-50	Borers/termites; Cavity(s); Co-dominant stems;	Suitable to site conditions; Amenity value/shade; Attractive landscape feature; Avenue tree; Dominant landscape feature; Significant due to age/size; Protected species; Screen value;	Further reporting/testing; Pest & disease control;	05-07-2021 : Tom Axford : Suspected CEEC 02-07-2021 : Tom Axford : Specimen displaying classic "Bottle but" indicating possible termite activity. Slight audible drumminess of lower trunk indicating some degradation of lower trunk. Tree to be inspected by pest expert and treated if necessary. Obtain pest report from pest inspector that identifies the species of termite and what if any treatment is administered.	A	123	Medium	C3	Tree located outside disturbance area, retain with generic protection measures. Refer to action and risk prioritisation
1339			<i>Eucalyptus amplifolia</i>	Cabbage Gum	282250.47	6250462.49	Native/Endemic	1	60	67	7.2	162.86	2.8	20-30	10-15	Good	Good	Mature	>50	Deadwood/stubs > 100mm; Wound(s);	Amenity value/shade; Attractive landscape feature; Avenue tree; Dominant landscape feature; Significant due to age/size; Within group; Screen value; Protected species;		05-07-2021 : Tom Axford : Suspected CEEC 02-07-2021 : Tom Axford : Canopy over natural area.	A	123	Low	B2	Tree located outside disturbance area, retain with generic protection measures. Refer to action and risk prioritisation
1340			<i>Eucalyptus eugenioides</i>	Thin-leaved Stringybark	282254.18	6250467.55	Native/Endemic	1	74	77	8.9	247.73	3.0	20-30	15-20	Dead	Fair	Mature	0		Protected species;	Habitat prune;	05-07-2021 : Tom Axford : Suspected CEEC 02-07-2021 : Tom Axford : Canopy over natural area. Remove upper canopy, install habitat boxes and hollows.	C	1	Medium	D1	Tree located outside disturbance area, retain with generic protection measures. Refer to action and risk prioritisation
1341			<i>Eucalyptus amplifolia</i>	Cabbage Gum	282261.41	6250457.06	Native/Endemic	1	69	86	8.3	215.38	3.1	20-30	10-15	Good	Good	Mature	>50	Borers/termites; Co-dominant stems; Parasitic plant/mistletoe;	Amenity value/shade; Attractive landscape feature; Avenue tree; Dominant landscape feature; Significant due to age/size; Within group; Screen value; Protected species;	Further reporting/testing; Pest & disease control; Weed control;	05-07-2021 : Tom Axford : Suspected CEEC 02-07-2021 : Tom Axford : Weeds cover lower trunk. Flight cuts observed in lower trunk indicating termite activity, no significant audible resonance detected in accessible area of trunk to indicate advanced termite degradation. Remove vines. Tree to be inspected by pest expert and treated if necessary. Obtain pest report from pest inspector that identifies the species of termite and what if any treatment is administered. Reassess tree.	A	123	Medium	B3	Tree located outside disturbance area, retain with generic protection measures. Refer to action and risk prioritisation
1342			<i>Eucalyptus amplifolia</i>	Cabbage Gum	282261.29	6250460.64	Native/Endemic	1	57	68	6.8	146.98	2.8	15-20	15-20	Good	Good	Mature	>50	Co-dominant stems; Deadwood/stubs > 60mm; Parasitic plant/mistletoe; Suppressed;	Suitable to site conditions; Attractive landscape feature; Avenue tree; Amenity value/shade; Protected species; Screen value; Within group;	Remove selective branches; Weed control;	05-07-2021 : Tom Axford : Suspected CEEC 02-07-2021 : Tom Axford : Canopy over natural area. Selectively prune branch conflicting with tree #1339.	A	3	Low	C1	Tree located outside disturbance area, retain with generic protection measures. Refer to action and risk prioritisation
1343			<i>Eucalyptus eugenioides</i>	Thin-leaved Stringybark	282280.45	6250458.68	Native/Endemic	1	60	72	7.2	162.86	2.9	20-30	10-15	Good	Good	Mature	>50	Deadwood/stubs > 100mm; Soil grade changes; Suppressed;	Suitable to site conditions; Amenity value/shade; Attractive landscape feature; Avenue tree; Within group; Protected species; Screen value;		05-07-2021 : Tom Axford : Suspected CEEC 02-07-2021 : Tom Axford : Canopy over natural area.	A	3	Low	C1	Tree located outside disturbance area, retain with generic protection measures. Refer to action and risk prioritisation
1344			<i>Eucalyptus eugenioides</i>	Thin-leaved Stringybark	282280.95	6250452.66	Native/Endemic	1	66	79	7.9	197.06	3.0	15-20	10-15	Good	Fair	Mature	25-50	Deadwood/stubs > 100mm; Soil grade changes; Suppressed;	Suitable to site conditions; Amenity value/shade; Attractive landscape feature; Avenue tree; Within group; Protected species; Screen value;		05-07-2021 : Tom Axford : Suspected CEEC 02-07-2021 : Tom Axford : Canopy over natural area.	A	3	Low	C1	Tree located outside disturbance area, retain with generic protection measures. Refer to action and risk prioritisation
1345			<i>Eucalyptus eugenioides</i>	Thin-leaved Stringybark	282288.47	6250450.89	Native/Endemic	1	38	52	4.6	65.33	2.5	10-15	10-15	Fair	Fair	Semi-Mature	15-25	Deadwood/stubs > 60mm; Epicormic growth; Hanger(s); Parasitic plant/mistletoe; Suppressed;	Amenity value/shade; Protected species; Avenue tree; Within group;	Remove deadwood/stubs > 30mm; Remove hanging limb(s); Weed control;	05-07-2021 : Tom Axford : ~120mm diameter attached hanger (tips resting on ground level). Suppression influencing TLE. 05-07-2021 : Tom Axford : Suspected CEEC	B	1	Medium	D1	Tree located outside disturbance area, retain with generic protection measures. Refer to action and risk prioritisation
1346			<i>Eucalyptus sp.</i>	Eucalypt	282304.05	6250451.6	Native/Endemic	1	20	24	2.4	18.10	1.8	10-15	<5	Good	Fair	Juvenile	10-15	Damaging infrastructure; Wound(s);	Amenity value/shade; Protected species;		07-07-2021 : Tom Axford : Species identification requires additional material for clarification. Traits are consistent with <i>E. amplifolia</i> ? 05-07-2021 : Tom Axford : Tree not tagged, diameter estimated. Proximity to shed limits TLE. 05-07-2021 : Tom Axford : Suspected CEEC	B	1	Very Low	B1	Tree located outside disturbance area, retain with generic protection measures. Refer to action and risk prioritisation
1347	Y	20003	<i>Pinus radiata</i>	Monterey Pine	282299.38	6250325.35	Exotic	1	62	66	7.4	173.90	2.8	10-15	10-15	Poor	Fair	Semi-Mature	5-10	Deadwood/stubs > 60mm; Dieback; Exposed root(s); Mechanical damage to root(s);	Amenity value/shade;	Remove deadwood/stubs > 30mm;	08-07-2021 : SuperAdmin ArborSafe : Suspected CEEC.	C	1	Medium	D2	Minor encroachment – tree located near disturbance area, retain with specific protection measures
1348	Y	20004	<i>Pinus radiata</i>	Monterey Pine	282307.27	6250323.23	Exotic	1	46	55	5.5	95.73	2.6	5-10	5-10	Fair	Fair	Semi-Mature	10-15	Deadwood/stubs > 30mm; Dieback; Exposed root(s); Mechanical damage to root(s); Resin exudation/kink; Suppressed;		Remove deadwood/stubs > 30mm;		C	1	Low	C1	Tree located outside disturbance area, retain with generic protection measures. Refer to action and risk prioritisation
1349			<i>Pinus radiata</i>	Monterey Pine	282325.96	6250318.25	Exotic	1	42	59	5.0	79.80	2.7	<5	<5	Dead	Hazardous	Semi-Mature	0	Borers/termites;		Removal;	01-07-2021 : Ian Consalvey : Remove dead tree. Structure severely compromised.	U		Medium	C2	Remove irrespective of proposed project works (Dead, Dying, Poor Structure, Reduced TLE)
1350	Y	20005	<i>Pinus radiata</i>	Monterey Pine	282342.48	6250313.18	Exotic	1	79	85	9.5	282.34	3.1	15-20	10-15	Good	Good	Mature	15-25	Co-dominant stems; Deadwood/stubs > 60mm; Dieback; Hanger(s); Mechanical damage to root(s); Resin exudation/kink;	Amenity value/shade; Attractive landscape feature; Avenue tree; Windbreak tree; Screen value;			B	2	Low	C1	Tree located outside disturbance area, retain with generic protection measures. Refer to action and risk prioritisation
1351	Y	20019	<i>Pinus radiata</i>	Monterey Pine	282359.71	6250306.82	Exotic	1	68	69	8.2	209.18	2.8	10-15	5-10	Fair	Good	Semi-Mature	15-25	Crossing/rubbing branches; Deadwood/stubs > 30mm; Mechanical damage to root(s); Resin exudation/kink;	Amenity value/shade; Attractive landscape feature; Avenue tree; Screen value; Windbreak tree;			B	2	Low	C1	Tree located outside disturbance area, retain with generic protection measures. Refer to action and risk prioritisation
1352			<i>Pinus radiata</i>	Monterey Pine	282380.46	6250302.98	Exotic	1	84	101	10.1	319.21	3.3	10-15	15-20	Good	Good	Semi-Mature	15-25	Deadwood/stubs > 100mm; Excessive end weight; Exposed root(s); Mechanical damage to root(s); Poor pruning;	Amenity value/shade; Avenue tree; Screen value; Windbreak tree;	End weight reduction; Remove deadwood/stubs > 30mm;	01-07-2021 : Ian Consalvey : Reduce two lowest westerly limbs and one south easterly lowest limbs which are overextended into fairway.	B	2	Medium	C2	Tree located outside disturbance area, retain with generic protection measures. Refer to action and risk prioritisation
1353			<i>Pinus radiata</i>	Monterey Pine	282389.89	6250301.15	Exotic	1	75	82	9.0	254.51	3.0	10-15	5-10	Poor	Good	Mature	<5	Co-dominant stems; Deadwood/stubs > 60mm; Dieback; Excessive thinning; Exposed root(s); Mechanical damage to root(s); Resin exudation/kink;	Amenity value/shade; Avenue tree; Screen value; Windbreak tree;	Removal;	01-07-2021 : Ian Consalvey : Remove tree in decline.	C	1	Medium	C2	Tree located outside disturbance area, retain with generic protection measures. Refer to action and risk prioritisation
1354			<i>Pinus radiata</i>	Monterey Pine	282403.38	6250298.17	Exotic	1	67	89	8.0	203.08	3.2	10-15	5-10	Good	Good	Semi-Mature	15-25	Crossing/rubbing branches; Deadwood/stubs > 30mm; Exposed root(s); Mechanical damage to root(s); Resin exudation/kink;	Amenity value/shade; Avenue tree; Screen value; Windbreak tree;	Remove deadwood/stubs > 30mm;		B	2	Low	C1	Tree located outside disturbance area, retain with generic protection measures. Refer to action and risk prioritisation

Tree no.	TPZ March Report	Former Tree no	Botanical Name	Common Name	Easting	Northing	Origin	Trees in group	DBH Total (cm)	DRB (cm)	Radial TPZ (m)	TPZ area (m2)	Radial SRZ (m)	Tree Height (m)	Canopy (m)	Health	Structure	Age	TLE (Yrs.)	Defects	Significance	Risk Assessment Actions	Arborist Risk Assessment Comments	Tree Quality Score	Tree Retention value subcategory	Current Risk	Current Alphanumeric Risk	Recommendation
1355			<i>Pinus radiata</i>	Monterey Pine	282411.33	6250296.54	Exotic	1	47	66	5.6	99.93	2.8	10-15	5-10	Fair	Fair	Mature	<5	Deadwood/stubs > 100mm; Excessive thinning; Exposed root(s); Girdling root(s); Mechanical damage to root(s); Wound(s);	Amenity value/shade; Avenue tree; Screen value; Windbreak tree;	Removal;	01-07-2021 : Ian Consalvey : Remove tree due to structural defects at base.	U		Medium	C2	Remove irrespective of proposed project works (Dead, Dying, Poor Structure, Reduced TLE)
1356			<i>Pinus radiata</i>	Monterey Pine	282421.34	6250295	Exotic	1	108	127	13.0	527.67	3.7	15-20	15-20	Good	Good	Mature	25-50	Co-dominant stems; Crossing/rubbing branches; Deadwood/stubs > 60mm; Exposed root(s); Mechanical damage to root(s); Resin exudation/kink;	Amenity value/shade; Avenue tree; Screen value; Windbreak tree;	Remove deadwood/stubs > 30mm; Remove selective branches;	01-07-2021 : Ian Consalvey : Two crossing branches to remove at 3m, north side.	B	2	Low	C1	Tree located outside disturbance area, retain with generic protection measures. Refer to action and risk prioritisation
1357	Y	20010	<i>Pinus radiata</i>	Monterey Pine	282438.68	6250290.15	Exotic	1	79	85	9.5	282.34	3.1	15-20	10-15	Good	Good	Mature	15-25	Deadwood/stubs > 30mm; Mechanical damage to root(s); Previous failure(s); Resin exudation/kink;	Avenue tree; Attractive landscape feature; Amenity value/shade; Screen value; Windbreak tree;			B	2	Low	C1	Tree located outside disturbance area, retain with generic protection measures. Refer to action and risk prioritisation
1358			<i>Casuarina glauca</i>	Swamp she-oak	282178.31	6250379.29	Native/Endemic	1	17	22	2.0	13.07	1.8	5-10	<5	Good	Good	Juvenile	25-50	Soil erosion; Suppressed;	Screen value; Within group;			C	2	Very Low	B1	Tree located outside disturbance area, retain with generic protection measures. Refer to action and risk prioritisation
1359			<i>Casuarina glauca</i>	Swamp she-oak	282176.71	6250375.93	Native/Endemic	1	55	82	6.6	136.85	3.0	15-20	5-10	Good	Fair	Semi-Mature	15-25	Deadwood/stubs < 30mm; Previous failure(s); Wound(s);	Screen value; Within group; Amenity value/shade;			B	2	Low	B2	Tree located outside disturbance area, retain with generic protection measures. Refer to action and risk prioritisation
1360			<i>Casuarina glauca</i>	Swamp she-oak	282164.09	6250366.59	Native/Endemic	1	19	25	2.3	16.51	1.8	5-10	<5	Good	Good	Juvenile	>50	Co-dominant stems;	Screen value; Within group;			C	2	Very Low	B1	Tree located outside disturbance area, retain with generic protection measures. Refer to action and risk prioritisation
1361			<i>Casuarina glauca</i>	Swamp she-oak	282112.14	6250350.51	Native/Endemic	1	45	52	5.4	90.48	2.5	15-20	5-10	Good	Good	Semi-Mature	25-50	Deadwood/stubs < 30mm; Suppressed;	Amenity value/shade; Within group;	Remove deadwood/stubs > 30mm;		B	2	Low	C1	Tree located outside disturbance area, retain with generic protection measures. Refer to action and risk prioritisation
1362			<i>Casuarina glauca</i>	Swamp she-oak	282109.91	6250350.51	Native/Endemic	1	13	17	2.0	12.57	1.6	10-15	<5	Good	Good	Juvenile	10-15	Co-dominant stems; Deadwood/stubs < 30mm; Suppressed;	Amenity value/shade; Within group;		01-07-2021 : Ian Consalvey : Deadwood over natural area.	C	2	Very Low	B1	Tree located outside disturbance area, retain with generic protection measures. Refer to action and risk prioritisation
1363			<i>Casuarina glauca</i>	Swamp she-oak	282108.8	6250348.41	Native/Endemic	1	17	24	2.0	13.07	1.8	5-10	<5	Good	Good	Juvenile	10-15	Deadwood/stubs < 30mm; Hanger(s); Suppressed;	Amenity value/shade; Within group;		01-07-2021 : Ian Consalvey : Deadwood and hanger over natural area.	C	1	Very Low	B1	Tree located outside disturbance area, retain with generic protection measures. Refer to action and risk prioritisation
1364			<i>Casuarina glauca</i>	Swamp she-oak	282105.26	6250348.93	Native/Endemic	1	49	52	5.9	108.62	2.5	15-20	5-10	Good	Good	Semi-Mature	15-25	Deadwood/stubs < 30mm; Wound(s);	Amenity value/shade; Within group; Screen value;		01-07-2021 : Ian Consalvey : Deadwood over natural area.	B	2	Low	B2	Tree located outside disturbance area, retain with generic protection measures. Refer to action and risk prioritisation
1365			<i>Casuarina glauca</i>	Swamp she-oak	282102.48	6250347.53	Native/Endemic	1	40	68	4.8	72.38	2.8	15-20	5-10	Good	Good	Semi-Mature	15-25	Deadwood/stubs < 30mm;	Amenity value/shade; Within group; Screen value;		01-07-2021 : Ian Consalvey : Deadwood over natural area.	B	2	Low	B2	Tree located outside disturbance area, retain with generic protection measures. Refer to action and risk prioritisation
1366			<i>Casuarina glauca</i>	Swamp she-oak	282101.55	6250345.61	Native/Endemic	1	46	65	5.5	95.73	2.8	15-20	10-15	Good	Good	Semi-Mature	15-25	Deadwood/stubs > 30mm; Suppressed;	Amenity value/shade; Within group; Screen value;		01-07-2021 : Ian Consalvey : Deadwood over natural area.	B	2	Low	B2	Minor encroachment – tree located near disturbance area, retain with specific protection measures
1367			<i>Casuarina glauca</i>	Swamp she-oak	282100.62	6250343.51	Native/Endemic	1	29	55	3.5	38.59	2.6	10-15	<5	Good	Good	Juvenile	25-50	Crossing/rubbing branches; Deadwood/stubs < 30mm; Suppressed;	Amenity value/shade; Within group;	Remove selective branches;	01-07-2021 : Ian Consalvey : Remove crossing parts from other trees.	C	1	Very Low	B1	Minor encroachment – tree located near disturbance area, retain with specific protection measures
1368			<i>Casuarina glauca</i>	Swamp she-oak	282099.87	6250341.23	Native/Endemic	1	17	29	2.0	13.07	2.0	10-15	<5	Good	Good	Juvenile	25-50	Crossing/rubbing branches; Deadwood/stubs < 30mm; Suppressed;	Amenity value/shade; Within group;		01-07-2021 : Ian Consalvey : Deadwood over natural area.	C	1	Low	B2	Minor encroachment – tree located near disturbance area, retain with specific protection measures
1369			<i>Casuarina glauca</i>	Swamp she-oak	282099.87	6250338.96	Native/Endemic	1	16	20	2.0	12.57	1.7	10-15	<5	Good	Poor	Juvenile	<5	Crossing/rubbing branches; Mechanical damage; Suppressed;	Amenity value/shade; Within group;	Removal;	01-07-2021 : Ian Consalvey : Stem is rubbing against neighbouring tree, which cannot be pruned to leave a viable tree. Remove.	U		Medium	C2	Remove irrespective of proposed project works (Dead, Dying, Poor Structure, Reduced TLE)
1370			<i>Casuarina glauca</i>	Swamp she-oak	282099.13	6250337.21	Native/Endemic	1	20	29	2.4	18.10	2.0	10-15	<5	Good	Good	Juvenile	25-50	Deadwood/stubs < 30mm; Suppressed;	Amenity value/shade; Within group;		01-07-2021 : Ian Consalvey : Deadwood over natural area.	C	1	Very Low	B1	Minor encroachment – tree located near disturbance area, retain with specific protection measures
1371			<i>Casuarina glauca</i>	Swamp she-oak	282099.32	6250335.63	Native/Endemic	1	43	63	5.2	83.65	2.7	15-20	5-10	Good	Good	Semi-Mature	25-50	Deadwood/stubs < 30mm;	Amenity value/shade; Within group;		01-07-2021 : Ian Consalvey : Deadwood over natural area.	C	2	Low	B2	Minor encroachment – tree located near disturbance area, retain with specific protection measures
1372			<i>Casuarina glauca</i>	Swamp she-oak	282098.94	6250334.93	Native/Endemic	1	28	31	3.4	35.47	2.0	15-20	<5	Good	Fair	Juvenile	15-25	Deadwood/stubs < 30mm; Suppressed;	Amenity value/shade; Within group;		01-07-2021 : Ian Consalvey : Deadwood over natural area.	C	2	Low	B2	Minor encroachment – tree located near disturbance area, retain with specific protection measures
1373			<i>Casuarina glauca</i>	Swamp she-oak	282099.87	6250332.31	Native/Endemic	1	22	32	2.6	21.90	2.1	5-10	<5	Fair	Good	Juvenile	10-15	Co-dominant stems; Deadwood/stubs < 30mm; Suppressed;	Amenity value/shade; Within group;			C	1	Very Low	B1	Minor encroachment – tree located near disturbance area, retain with specific protection measures

Tree no.	TPZ March Report	Former Tree no	Botanical Name	Common Name	Easting	Northing	Origin	Trees in group	DBH Total (cm)	DRB (cm)	Radial TPZ (m)	TPZ area (m2)	Radial SRZ (m)	Tree Height (m)	Canopy (m)	Health	Structure	Age	TLE (Yrs.)	Defects	Significance	Risk Assessment Actions	Arborist Risk Assessment Comments	Tree Quality Score	Tree Retention value subcategory	Current Risk	Current Alphanumeric Risk	Recommendation
1374			Casuarina glauca	Swamp she-oak	282096.16	6250327.76	Native/Endemic	1	20	15	2.4	18.10	1.5	10-15	<5	Fair	Fair	Semi-Mature	25-50	Deadwood/stubs > 30mm; Poor pruning; Suppressed;	Amenity value/shade; Within group;		02-07-2021 : Sam Munro : Tree assessed.	C	2	Low	B2	Minor encroachment – tree located near disturbance area, retain with specific protection measures
1375			Acer negundo	Box Elder Maple	282093.18	6250325.66	Exotic	1	15	10	2.0	12.57	1.5	<5	<5	Fair	Fair	Semi-Mature	25-50	Co-dominant stems;	Within group; Weed species;	Removal;	02-07-2021 : Sam Munro : Tree assessed.	C	2	Very Low	B1	Minor encroachment – tree located near disturbance area, retain with specific protection measures
1376			Eucalyptus amplifolia	Cabbage Gum	282089.09	6250321.81	Native/Endemic	1	45	40	5.4	91.61	2.3	10-15	5-10	Good	Fair	Semi-Mature	25-50	Deadwood/stubs < 30mm; Soil erosion;	Amenity value/shade; Within group; Screen value;		02-07-2021 : Sam Munro : Tree assessed. Located on the edge of creek and likely to have minimal structural roots on the northern aspect. If the tree falls at base it is likely to impact a green.	B	2	Medium	C3	Minor encroachment – tree located near disturbance area, retain with specific protection measures
1377			Casuarina glauca	Swamp she-oak	282081.66	6250322.51	Native/Endemic	1	55	45	6.6	136.85	2.4	15-20	5-10	Fair	Fair	Mature	15-25	Deadwood/stubs < 30mm; Soil erosion; Wound(s);	Amenity value/shade; Within group; Screen value;		02-07-2021 : Sam Munro : Tree assessed. Located on the edge of creek and likely to have minimal structural roots on the northern aspect. If the tree falls at base it is likely to impact a low occupancy area. Large wound on trunk on the northern aspect with good wound wood.	B	2	Medium	B3	Minor encroachment – tree located near disturbance area, retain with specific protection measures
1378			Eucalyptus amplifolia	Cabbage Gum	282073.11	6250323.56	Native/Endemic	1	13	18	2.0	12.57	1.6	5-10	<5	Good	Good	Juvenile	>50	Deadwood/stubs < 30mm;	Amenity value/shade; Within group;		02-07-2021 : Sam Munro : Tree assessed.	C	2	Very Low	B1	Tree located outside disturbance area, retain with generic protection measures. Refer to action and risk prioritisation
1379			Angophora subvelutina	Broad-leaved Apple	282068.09	6250322.16	Native/Endemic	1	40	35	4.8	72.38	2.1	15-20	5-10	Good	Good	Semi-Mature	25-50	Co-dominant stems; Soil erosion;	Amenity value/shade; Within group; Screen value;		02-07-2021 : Sam Munro : Tree assessed.	B	2	Low	C1	Tree located outside disturbance area, retain with generic protection measures. Refer to action and risk prioritisation
1380			Casuarina glauca	Swamp she-oak	282063.26	6250320.41	Native/Endemic	1	90	75	10.8	366.44	2.9	15-20	10-15	Fair	Poor	Senescent	5-10	Cavity(s); Deadwood/stubs > 30mm; Decay; Heaved root plate; Wound(s);	Amenity value/shade; Significant habitat - nests/hollows; Within group;		02-07-2021 : Sam Munro : Tree assessed. Potential remnant tree. Has historically failed at base and correct. Impact zone is a low occupancy area. Several basal cavities.	C	1	Medium	D2	Tree located outside disturbance area, retain with generic protection measures. Refer to action and risk prioritisation
1381			Cinnamomum camphora	Camphor Laurel	282070.32	6250315.51	Exotic	1	30	25	3.6	40.72	1.8	15-20	5-10	Good	Fair	Semi-Mature	25-50	Co-dominant stems; Crossing/rubbing branches;	Within group; Weed species; Amenity value/shade;	Removal;	02-07-2021 : Sam Munro : Tree assessed. Several stems as is typical of this weedy species.	C	2	Very Low	B1	Tree located outside disturbance area, retain with generic protection measures. Refer to action and risk prioritisation
1382			Casuarina cunninghamiana	River She-oak	282066.98	6250312.53	Native/Endemic	1	55	45	6.6	136.85	2.4	15-20	5-10	Fair	Fair	Mature	25-50	Deadwood/stubs < 30mm;	Amenity value/shade; Within group; Screen value;		02-07-2021 : Sam Munro : Tree assessed.	B	2	Low	B2	Tree located outside disturbance area, retain with generic protection measures. Refer to action and risk prioritisation
1383			Casuarina cunninghamiana	River She-oak	282063.26	6250310.78	Native/Endemic	1	75	60	9.0	254.47	2.7	15-20	5-10	Fair	Fair	Mature	15-25	Deadwood/stubs > 30mm; Exposed root(s); Soil erosion;	Amenity value/shade; Within group; Screen value;		02-07-2021 : Sam Munro : Tree assessed. Tree located directly beside creek.	B	2	Medium	C2	Tree located outside disturbance area, retain with generic protection measures. Refer to action and risk prioritisation
1384			Casuarina cunninghamiana	River She-oak	282067.72	6250307.46	Native/Endemic	1	50	40	6.0	113.10	2.3	15-20	5-10	Fair	Fair	Mature	25-50	Deadwood/stubs > 30mm; Exposed root(s); Soil erosion;	Amenity value/shade; Within group; Screen value;		02-07-2021 : Sam Munro : Tree assessed. Exposed roots as tree is right beside the creek.	B	2	Medium	C2	Minor encroachment – tree located near disturbance area, retain with specific protection measures
1385			Casuarina cunninghamiana	River She-oak	282072.37	6250304.31	Native/Endemic	1	60	50	7.2	162.86	2.5	15-20	5-10	Fair	Fair	Mature	10-15	Deadwood/stubs > 30mm; Soil erosion;	Amenity value/shade; Within group; Screen value;		02-07-2021 : Sam Munro : Tree assessed. Located on the edge of creek and likely to have minimal structural roots on the western aspect. If the tree falls at base it is likely to impact a green.	C	12	Medium	C3	Minor encroachment – tree located near disturbance area, retain with specific protection measures
1386			Casuarina cunninghamiana	River She-oak	282072.92	6250300.46	Native/Endemic	1	55	45	6.6	136.85	2.4	15-20	5-10	Fair	Fair	Mature	10-15	Soil erosion;	Amenity value/shade; Within group;		02-07-2021 : Sam Munro : Tree assessed. Located on the edge of creek and likely to have minimal structural roots on the western aspect. If the tree falls at base it is likely to impact a green.	C	1	Medium	C3	Minor encroachment – tree located near disturbance area, retain with specific protection measures
1387			Melaleuca styphelioides	Prickly-leaved Paperbark	282073.67	6250293.46	Native/Endemic	1	20	15	2.4	18.10	1.5	5-10	<5	Good	Fair	Semi-Mature	15-25	Soil erosion;	Within group;		02-07-2021 : Sam Munro : Tree assessed. Located on the edge of creek and likely to have minimal structural roots on the western aspect. If the tree falls at base it is likely to impact a low occupancy area.	C	2	Low	C1	Minor encroachment – tree located near disturbance area, retain with specific protection measures
1388			Casuarina glauca	Swamp she-oak	282151.88	6250384.46	Native/Endemic	1	20	15	2.4	18.10	1.5	5-10	<5	Good	Fair	Semi-Mature	15-25	Co-dominant stems; Crossing/rubbing branches; Deadwood/stubs < 30mm; Included bark;	Within group;	Remove selective branches;	01-07-2021 : Sam Munro : Tree assessed. Remove subdominant stem.	C		Low	C1	Tree located outside disturbance area, retain with generic protection measures. Refer to action and risk prioritisation
1389			Eucalyptus amplifolia	Cabbage Gum	282242.24	6250477.77	Native/Endemic	1	74	81	8.9	247.73	3.0	20-30	15-20	Good	Good	Mature	>50	Co-dominant stems; Deadwood/stubs > 60mm;	Suitable to site conditions; Amenity value/shade; Attractive landscape feature; Protected species; Screen value; Dominant landscape feature; Significant due to age/size;	Remove deadwood/stubs > 30mm;	05-07-2021 : Tom Axford : Suspected CEEC	A	23	Low	C1	Tree located outside disturbance area, retain with generic protection measures. Refer to action and risk prioritisation
1390			Casuarina glauca	Swamp she-oak	282141.85	6250385.53	Native/Endemic	1	70	60	8.4	221.67	2.7	15-20	5-10	Fair	Fair	Mature	15-25	Co-dominant stems; Crossing/rubbing branches; Included bark;	Within group; Amenity value/shade; Screen value;	Remove selective branches;	01-07-2021 : Sam Munro : Tree assessed. Remove subdominant stem at base that is rubbing with trunk.	B	2	Medium	C2	Tree located outside disturbance area, retain with generic protection measures. Refer to action and risk prioritisation

Tree no.	TPZ March Report	Former Tree no	Botanical Name	Common Name	Easting	Northing	Origin	Trees in group	DBH Total (cm)	DRB (cm)	Radial TPZ (m)	TPZ area (m2)	Radial SRZ (m)	Tree Height (m)	Canopy (m)	Health	Structure	Age	TLE (Yrs.)	Defects	Significance	Risk Assessment Actions	Arborist Risk Assessment Comments	Tree Quality Score	Tree Retention value subcategory	Current Risk	Current Alpha numeric Risk	Recommendation
1391			Casuarina glauca	Swamp she-oak	282139.82	6250378.83	Native/Endemic	1	40	30	4.8	72.38	2.0	15-20	<5	Fair	Good	Mature	25-50	Deadwood/stubs > 30mm;	Amenity value/shade; Within group; Screen value;		01-07-2021 : Sam Munro : Tree assessed.	B	2	Low	C1	Tree located outside disturbance area, retain with generic protection measures. Refer to action and risk prioritisation
1392			Casuarina glauca	Swamp she-oak	282136.43	6250377.07	Native/Endemic	1	90	70	10.8	366.44	2.8	15-20	10-15	Fair	Poor	Mature	5-10	Co-dominant stems; Deadwood/stubs > 100mm; Decay; Previous failure(s); Soil problems;	Amenity value/shade; Attractive landscape feature; Within group; Screen value;		01-07-2021 : Sam Munro : Tree assessed. Southern stem has severe decay, dieback and previous failures. Located on the edge of creek and likely to have minimal structural roots on the southern aspect. If the tree falls at base it is likely to impact a low occupancy area.	C	1	Medium	C3	Tree located outside disturbance area, retain with generic protection measures. Refer to action and risk prioritisation
1393			Casuarina glauca	Swamp she-oak	282138.04	6250385.83	Native/Endemic	1	60	50	7.2	162.86	2.5	15-20	5-10	Good	Fair	Mature	25-50	Co-dominant stems; Deadwood/stubs > 30mm; Included bark;	Amenity value/shade; Within group; Screen value;	Trim suckers;	01-07-2021 : Sam Munro : Tree assessed.	B	2	Low	C1	Tree located outside disturbance area, retain with generic protection measures. Refer to action and risk prioritisation
1394			Casuarina glauca	Swamp she-oak	282135.54	6250385.68	Native/Endemic	1	55	40	6.6	136.85	2.3	15-20	<5	Good	Fair	Mature	25-50	Co-dominant stems; Included bark; Suckers;	Amenity value/shade; Within group;		01-07-2021 : Sam Munro : Tree assessed. Bifurcated with included bark present within the junction at 6m.	B	2	Low	C1	Tree located outside disturbance area, retain with generic protection measures. Refer to action and risk prioritisation
1395			Casuarina glauca	Swamp she-oak	282132.12	6250385.93	Native/Endemic	1	70	70	8.4	221.67	2.8	10-15	5-10	Fair	Poor	Mature	5-10	Co-dominant stems; Deadwood/stubs < 30mm; Included bark;	Amenity value/shade; Within group; Screen value;		01-07-2021 : Sam Munro : Tree assessed. Bifurcated with included bark present within the junction at base.	C	1	Medium	C3	Tree located outside disturbance area, retain with generic protection measures. Refer to action and risk prioritisation
1396			Casuarina glauca	Swamp she-oak	282134.24	6250381.3	Native/Endemic	1	45	35	5.4	91.61	2.1	15-20	5-10	Good	Fair	Mature	25-50	Co-dominant stems; Deadwood/stubs < 30mm; Included bark;	Amenity value/shade; Within group; Screen value;		01-07-2021 : Sam Munro : Tree assessed. Bifurcated with included bark present within the junction at 10m.	B	2	Low	C1	Tree located outside disturbance area, retain with generic protection measures. Refer to action and risk prioritisation
1397			Casuarina glauca	Swamp she-oak	282131.57	6250381.15	Native/Endemic	1	40	30	4.8	72.38	2.0	10-15	<5	Fair	Fair	Mature	25-50	Co-dominant stems; Deadwood/stubs < 30mm; Suppressed;	Amenity value/shade; Within group;		01-07-2021 : Sam Munro : Tree assessed.	C		Low	C1	Tree located outside disturbance area, retain with generic protection measures. Refer to action and risk prioritisation
1398			Casuarina glauca	Swamp she-oak	282127.34	6250384.62	Native/Endemic	1	55	40	6.6	136.85	2.3	15-20	5-10	Fair	Fair	Mature	15-25	Co-dominant stems; Crossing/rubbing branches; Deadwood/stubs < 30mm; Included bark;	Amenity value/shade; Within group; Screen value;		01-07-2021 : Sam Munro : Tree assessed. Bifurcated with included bark present within the junction at 1.5m.	B	2	Medium	C3	Tree located outside disturbance area, retain with generic protection measures. Refer to action and risk prioritisation
1399			Casuarina glauca	Swamp she-oak	282126.25	6250378.62	Native/Endemic	1	40	35	4.8	72.38	2.1	10-15	<5	Fair	Poor	Mature	5-10	Co-dominant stems; Deadwood/stubs > 30mm; Previous failure(s); Wound(s);	Amenity value/shade; Within group;	Habitat prune;	01-07-2021 : Sam Munro : Tree assessed. Two major failures have severely reduced the structural integrity and health of the tree. Reduce to a habitat stage by removing all foliage.	C		Medium	D1	Tree located outside disturbance area, retain with generic protection measures. Refer to action and risk prioritisation
1400			Casuarina glauca	Swamp she-oak	282118.83	6250378.76	Native/Endemic	1	50	45	6.0	113.10	2.4	15-20	5-10	Fair	Fair	Mature	10-15	Deadwood/stubs < 30mm;	Amenity value/shade; Within group;		01-07-2021 : Sam Munro : Tree assessed. Located on the edge of creek and likely to have minimal structural roots on the western aspect. If the tree falls at base it is likely to impact a low occupancy area.	C	12	Medium	C2	Tree located outside disturbance area, retain with generic protection measures. Refer to action and risk prioritisation
1401			Casuarina glauca	Swamp she-oak	282118.48	6250381.62	Native/Endemic	1	30	25	3.6	40.72	1.8	10-15	<5	Fair	Fair	Semi-Mature	25-50	Co-dominant stems; Deadwood/stubs < 30mm;	Amenity value/shade; Within group;		01-07-2021 : Sam Munro : Tree assessed.	C		Very Low	B1	Tree located outside disturbance area, retain with generic protection measures. Refer to action and risk prioritisation
1402			Casuarina glauca	Swamp she-oak	282115.69	6250381.81	Native/Endemic	1	50	20	6.0	113.10	1.7	<5	<5	Fair	Poor	Semi-Mature	5-10	Co-dominant stems; Deadwood/stubs < 30mm; Included bark; Suppressed; Weak union(s);	Within group;	Removal;	01-07-2021 : Sam Munro : Tree assessed. Small tree regenerated from a stump. 01-07-2021 : Sam Munro : Tree assessed.	C		Medium	D1	Tree located outside disturbance area, retain with generic protection measures. Refer to action and risk prioritisation
1403			Unknown sp.	Unknown sp.	282096.16	6250368.78	Exotic	1	70	55	8.4	221.67	2.6	20-30	5-10	Fair	Fair	Mature	10-15	Deadwood/stubs < 30mm; Soil erosion;	Amenity value/shade; Attractive landscape feature; Within group;		02-07-2021 : Sam Munro : Tree assessed. Located on the edge of creek and likely to have minimal structural roots on the eastern aspect. If the tree falls at base it is likely to impact a fairway.	C	1	Medium	C3	Tree located outside disturbance area, retain with generic protection measures. Refer to action and risk prioritisation
1404			Casuarina glauca	Swamp she-oak	282098.94	6250364.06	Native/Endemic	1	46	120	5.5	96.49	3.6	10-15	5-10	Fair	Hazardous	Mature	<5	Deadwood/stubs > 30mm; Heaved root plate; Soil erosion;	Amenity value/shade; Within group;	Removal;	02-07-2021 : Sam Munro : Tree assessed. Largest leader has failed and is leaning against Tree 1403.	C	1	High	D3	Tree located outside disturbance area, retain with generic protection measures. Refer to action and risk prioritisation
1405			Casuarina glauca	Swamp she-oak	282106.01	6250362.48	Native/Endemic	1	35	25	4.2	55.42	1.8	15-20	5-10	Fair	Poor	Mature	5-10	Abnormal lean; Deadwood/stubs < 30mm; Soil erosion;	Amenity value/shade; Within group;	Removal;	02-07-2021 : Sam Munro : Tree assessed. Located on the edge of creek and likely to have minimal structural roots on the northern aspect and is on a significant lean. If the tree falls at base it is likely to impact a cart path.	C	1	Medium	D2	Tree located outside disturbance area, retain with generic protection measures. Refer to action and risk prioritisation
1406			Casuarina glauca	Swamp she-oak	282105.08	6250365.11	Native/Endemic	1	75	60	9.0	254.47	2.7	15-20	10-15	Fair	Poor	Mature	5-10	Co-dominant stems; Deadwood/stubs < 30mm; Included bark; Soil erosion;	Amenity value/shade; Within group;	Removal;	02-07-2021 : Sam Munro : Tree assessed. Located on the edge of creek and likely to have minimal structural roots on the northern aspect and is multi-leader at base. If the tree falls at base it is likely to impact a cart path.	C	1	Medium	C3	Tree located outside disturbance area, retain with generic protection measures. Refer to action and risk prioritisation
1407			Eucalyptus sp.	Eucalypt	282107.12	6250367.73	Native/Endemic	1	15	10	2.0	12.57	1.5	<5	<5	Fair	Good	Juvenile	25-50		Within group;		02-07-2021 : Sam Munro : Tree assessed. Species identification requires additional material for clarification.	C	2	Very Low	B1	Tree located outside disturbance area, retain with generic protection measures. Refer to action and risk prioritisation
1408			Eucalyptus sp.	Eucalypt	282109.48	6250368.72	Native/Endemic	1	30	25	3.6	40.72	1.8	5-10	<5	Good	Fair	Juvenile	25-50	Co-dominant stems;	Amenity value/shade; Within group;		02-07-2021 : Sam Munro : Tree assessed. Species identification requires additional material for clarification.	C	2	Low	C1	Tree located outside disturbance area, retain with generic protection measures. Refer to action and risk prioritisation
1409			Eucalyptus sp.	Eucalypt	282112.08	6250371.66	Native/Endemic	1	25	15	3.0	28.27	1.5	5-10	<5	Good	Good	Juvenile	25-50	Amenity value/shade; Within group;	Amenity value/shade; Within group;		02-07-2021 : Sam Munro : Tree assessed. Species identification requires additional material for clarification.	C	2	Very Low	B1	Tree located outside disturbance area, retain with generic protection measures. Refer to action and risk prioritisation
1410			Casuarina cunninghamiana	River She-oak	282122.14	6250368.72	Native/Endemic	1	55	45	6.6	136.85	2.4	15-20	5-10	Good	Fair	Mature	10-15	Deadwood/stubs < 30mm; Soil erosion;	Amenity value/shade; Within group; Screen value;		02-07-2021 : Sam Munro : Tree assessed. Located on the edge of creek and likely to have minimal structural roots on the northern aspect. If the tree falls at base it is likely to impact a cart path.	C	1	Medium	C3	Tree located outside disturbance area, retain with generic protection measures. Refer to action and risk prioritisation
1411			Eucalyptus tereticornis	Forest Red Gum	282457.41	6250387.51	Native/Endemic	1	16	22	2.0	12.57	1.8	5-10	<5	Good	Good	Juvenile	>50	Co-dominant stems; Epicormic growth;	Amenity value/shade; Avenue tree; Within group; Screen value; Windbreak tree; Protected species;			C	2	Very Low	B1	Tree located outside disturbance area, retain with generic protection measures. Refer to action and risk prioritisation
1412			Eucalyptus ampifolia	Cabbage Gum	282479.67	6250393.09	Native/Endemic	1	56	61	6.7	141.87	2.7	15-20	5-10	Good	Good	Semi-Mature	>50	Co-dominant stems; Deadwood/stubs > 100mm; Epicormic growth;	Amenity value/shade; Avenue tree; Within group; Screen value; Windbreak tree; Protected species; Attractive landscape feature; Suitable to site conditions;	Remove deadwood/stubs > 30mm;	05-07-2021 : Tom Axford : Suspected CEEC	A	23	Low	C1	Tree located outside disturbance area, retain with generic protection measures. Refer to action and risk prioritisation
1413			Eucalyptus crebra	Narrow-leaved Ironbark	282487.3	6250389.62	Native/Endemic	1	80	96	9.5	286.00	3.3	15-20	15-20	Good	Good	Mature	>50	Co-dominant stems; Deadwood/stubs > 60mm; Epicormic growth; Hanger(s); Previous failure(s);	Amenity value/shade; Avenue tree; Within group; Screen value; Windbreak tree; Attractive landscape feature; Protected species; Suitable to site conditions; Significant due to age/size;	Remove deadwood/stubs > 30mm; Remove hanging limb(s);	05-07-2021 : Tom Axford : Suspected CEEC 01-07-2021 : Ian Consalvey : Remove 60mm diameter hanger from lowest branch.	A	23	Low	C1	Tree located outside disturbance area, retain with generic protection measures. Refer to action and risk prioritisation
1414			Eucalyptus tereticornis	Forest Red Gum	282499.81	6250384.29	Native/Endemic	1	66	77	7.9	197.06	3.0	20-30	15-20	Good	Good	Semi-Mature	>50	Co-dominant stems; Deadwood/stubs > 60mm; Wound(s);	Amenity value/shade; Avenue tree; Within group; Screen value; Windbreak tree; Protected species; Attractive landscape feature; Suitable to site conditions;	Remove deadwood/stubs > 30mm;	05-07-2021 : Tom Axford : Suspected CEEC 01-07-2021 : Ian Consalvey : Wound on southern side of stem, free from fungal fruiting bodies.	A	23	Low	C1	Tree located outside disturbance area, retain with generic protection measures. Refer to action and risk prioritisation
1415			Eucalyptus tereticornis	Forest Red Gum	282506.27	6250388.87	Native/Endemic	1	60	79	7.2	162.86	3.0	15-20	10-15	Good	Good	Mature	>50	Co-dominant stems; Deadwood/stubs < 30mm; Epicormic growth;	Amenity value/shade; Avenue tree; Within group; Screen value; Windbreak tree; Attractive landscape feature; Protected species; Significant due to age/size; Suitable to site conditions;		05-07-2021 : Tom Axford : Suspected CEEC	A	23	Very Low	B1	Tree located outside disturbance area, retain with generic protection measures. Refer to action and risk prioritisation
1416			Eucalyptus tereticornis	Forest Red Gum	282507.98	6250381.43	Native/Endemic	1	54	73	6.5	131.01	2.9	20-30	10-15	Good	Good	Mature	>50	Co-dominant stems; Deadwood/stubs > 30mm;	Amenity value/shade; Within group; Screen value; Windbreak tree; Avenue tree; Attractive landscape feature; Protected fauna; Significant due to age/size; Suitable to site conditions;		05-07-2021 : Tom Axford : Suspected CEEC	A	23	Low	B2	Tree located outside disturbance area, retain with generic protection measures. Refer to action and risk prioritisation
1417			Eucalyptus tereticornis	Forest Red Gum	282516.54	6250382.92	Native/Endemic	1	31	35	3.7	43.47	2.1	15-20	<5	Good	Good	Semi-Mature	>50	Deadwood/stubs < 30mm;	Amenity value/shade; Avenue tree; Within group; Screen value; Windbreak tree; Protected species; Suitable to site conditions;		05-07-2021 : Tom Axford : Suspected CEEC	B	3	Very Low	B1	Tree located outside disturbance area, retain with generic protection measures. Refer to action and risk prioritisation
1418			Pinus radiata	Monterey Pine	282526.28	6250380.07	Exotic	1	61	69	7.3	168.33	2.8	15-20	5-10	Good	Good	Mature	25-50	Co-dominant stems; Crossing/rubbing branches; Deadwood/stubs > 100mm; Previous failure(s);	Amenity value/shade; Avenue tree; Within group; Screen value; Windbreak tree; Attractive landscape feature; Suitable to site conditions;	Remove deadwood/stubs > 30mm;	07-07-2021 : Tom Axford : Suspected CEEC	B	2	Low	C1	Tree located outside disturbance area, retain with generic protection measures. Refer to action and risk prioritisation

Tree no.	TPZ March Report	Former Tree no	Botanical Name	Common Name	Easting	Northing	Origin	Trees in group	DBH Total (cm)	DRB (cm)	Radial TPZ (m)	TPZ area (m2)	Radial SRZ (m)	Tree Height (m)	Canopy (m)	Health	Structure	Age	TLE (Yrs.)	Defects	Significance	Risk Assessment Actions	Arborist Risk Assessment Comments	Tree Quality Score	Tree Retention value subcategory	Current Risk	Current Alphanumeric Risk	Recommendation
1419			<i>Eucalyptus amplifolia</i>	Cabbage Gum	282533.53	6250377.47	Native/Endemic	1	47	53	5.6	99.93	2.5	15-20	5-10	Good	Good	Semi-Mature	>50	Co-dominant stems; Deadwood/stubs > 30mm;	Amenity value/shade; Avenue tree; Within group; Screen value; Windbreak tree; Attractive landscape feature; Protected fauna; Suitable to site conditions;	Remove deadwood/stubs > 30mm;	05-07-2021 : Tom Axford : Suspected CEEC	A	23	Low	C1	Tree located outside disturbance area, retain with generic protection measures. Refer to action and risk prioritisation
1420			<i>Eucalyptus robusta</i>	Swamp Mahogany	282449.28	6250179.62	Native/Endemic	1	28	40	3.4	35.47	2.3	5-10	<5	Good	Fair	Juvenile	25-50	Crossing/rubbing branches; Deadwood/stubs < 30mm; Epicormic growth; Exposed root(s); Mechanical damage to root(s); Suppressed; Wound(s);	Amenity value/shade; Avenue tree; Within group; Screen value; Windbreak tree;	Remove deadwood/stubs > 30mm; Remove epicormic growth;		C	2	Low	C1	Minor encroachment – tree located near disturbance area, retain with specific protection measures
1421			<i>Eucalyptus punctata</i>	Grey Gum	282448.15	6250174.58	Native/Endemic	1	55	76	6.6	136.85	2.9	15-20	15-20	Fair	Poor	Semi-Mature	<5	Co-dominant stems; Epicormic growth; Excessive end weight; Included bark; Previous failure(s); Wound(s);	Amenity value/shade; Within group; Avenue tree; Windbreak tree; Screen value;	Removal;	02-07-2021 : Ian Consalvey : Tree has seven previous failures from included unions ,and several more inclusions still exist, together with excessive end weight in the Northern canopy. Some large epicormic shoots exist on lower branches, growing into the canopy centre. The tree is responding with good reaction wood, but the genetic faults and volume of previous failures suggests a trend, and this tree should be removed.	U		Medium	C2	Remove irrespective of proposed project works (Dead, Dying, Poor Structure, Reduced TLE)
1422			<i>Eucalyptus amplifolia</i>	Cabbage Gum	282443.92	6250175.91	Native/Endemic	1	35	43	4.2	55.42	2.3	15-20	5-10	Good	Good	Semi-Mature	25-50	Co-dominant stems; Deadwood/stubs < 30mm; Epicormic growth; Included bark; Suppressed;	Amenity value/shade; Avenue tree; Within group; Screen value; Windbreak tree; Protected species;		02-07-2021 : Ian Consalvey : Deadwood over natural area.	B	23	Low	C1	Tree located outside disturbance area, retain with generic protection measures. Refer to action and risk prioritisation
1423			<i>Eucalyptus punctata</i>	Grey Gum	282441.39	6250180.95	Native/Endemic	1	20	26	2.4	18.10	1.9	<5	<5	Dead	Fair	Juvenile	0			Removal;	02-07-2021 : Ian Consalvey : Remove dead tree.	U		Medium	D1	Remove irrespective of proposed project works (Dead, Dying, Poor Structure, Reduced TLE)
1424			<i>Eucalyptus punctata</i>	Grey Gum	282439.42	6250176.7	Native/Endemic	1	19	30	2.3	16.33	2.0	5-10	<5	Poor	Poor	Juvenile	<5	Co-dominant stems; Deadwood/stubs < 30mm; Dieback; Epicormic growth; Previous failure(s); Suppressed; Wound(s);	Amenity value/shade; Avenue tree; Within group; Screen value; Windbreak tree;	Removal;	02-07-2021 : Ian Consalvey : Tree has large basal wound and is in severe decline.	U		Medium	D1	Remove irrespective of proposed project works (Dead, Dying, Poor Structure, Reduced TLE)
1425			<i>Eucalyptus robusta</i>	Swamp Mahogany	282437.16	6250182.54	Native/Endemic	1	15	26	2.0	12.57	1.9	5-10	<5	Good	Fair	Juvenile	10-15	Co-dominant stems; Crossing/rubbing branches; Deadwood/stubs > 60mm; Epicormic growth; Exposed root(s); Mechanical damage to root(s); Previous failure(s); Suppressed; Wound(s);	Amenity value/shade; Avenue tree; Within group; Screen value; Windbreak tree;	Remove deadwood/stubs > 30mm;		C	1	Low	C1	Minor encroachment – tree located near disturbance area, retain with specific protection measures
1426			<i>Eucalyptus punctata</i>	Grey Gum	282431.25	6250182.54	Native/Endemic	1	39	53	4.7	68.81	2.5	15-20	10-15	Good	Good	Semi-Mature	15-25	Co-dominant stems; Deadwood/stubs > 60mm; Epicormic growth; Mechanical damage to root(s); Previous failure(s); Wound(s);	Amenity value/shade; Avenue tree; Within group; Screen value; Windbreak tree;	Remove deadwood/stubs > 30mm;	02-07-2021 : Ian Consalvey : Deadwood over natural area.	C	2	Low	C1	Minor encroachment – tree located near disturbance area, retain with specific protection measures
1427			<i>Eucalyptus tereticornis</i>	Forest Red Gum	282425.61	6250182.81	Native/Endemic	1	44	49	5.2	85.82	2.5	10-15	5-10	Good	Good	Semi-Mature	>50	Deadwood/stubs < 30mm; Epicormic growth; Suppressed;	Amenity value/shade; Avenue tree; Within group; Screen value; Windbreak tree; Protected species;		02-07-2021 : Ian Consalvey : Deadwood over natural area.	B	23	Low	C1	Minor encroachment – tree located near disturbance area, retain with specific protection measures
1428			<i>Eucalyptus amplifolia</i>	Cabbage Gum	282418.85	6250183.87	Native/Endemic	1	50	40	6.0	113.10	2.3	15-20	5-10	Good	Fair	Semi-Mature	25-50	Co-dominant stems; Deadwood/stubs < 30mm; Included bark;	Amenity value/shade; Avenue tree; Windbreak tree; Protected species; Within group;		02-07-2021 : Sam Munro : Tree assessed.	B	23	Medium	C2	Minor encroachment – tree located near disturbance area, retain with specific protection measures
1429			<i>Eucalyptus amplifolia</i>	Cabbage Gum	282410.68	6250183.87	Native/Endemic	1	50	40	6.0	113.10	2.3	10-15	5-10	Good	Good	Semi-Mature	>50	Crossing/rubbing branches; Deadwood/stubs > 30mm;	Amenity value/shade; Avenue tree; Windbreak tree; Within group; Protected species;		02-07-2021 : Sam Munro : Tree assessed.	B	23	Low	B2	Minor encroachment – tree located near disturbance area, retain with specific protection measures
1430			<i>Eucalyptus amplifolia</i>	Cabbage Gum	282399.97	6250182.27	Native/Endemic	1	50	40	6.0	113.10	2.3	15-20	5-10	Good	Fair	Semi-Mature	25-50	Co-dominant stems; Deadwood/stubs < 30mm;	Amenity value/shade; Avenue tree; Windbreak tree; Protected fauna; Within group;		02-07-2021 : Sam Munro : Tree assessed.	B	23	Low	B2	Minor encroachment – tree located near disturbance area, retain with specific protection measures
1431			<i>Eucalyptus amplifolia</i>	Cabbage Gum	282392.65	6250182.54	Native/Endemic	1	43	50	5.2	83.69	2.5	15-20	5-10	Good	Fair	Semi-Mature	25-50	Co-dominant stems; Deadwood/stubs > 30mm;	Amenity value/shade; Avenue tree; Windbreak tree; Protected species; Screen value; Within group;		02-07-2021 : Sam Munro : Tree assessed.	B	23	Low	C1	Minor encroachment – tree located near disturbance area, retain with specific protection measures

Tree no.	TPZ March Report	Former Tree no	Botanical Name	Common Name	Easting	Northing	Origin	Trees in group	DBH Total (cm)	DRB (cm)	Radial TPZ (m)	TPZ area (m2)	Radial SRZ (m)	Tree Height (m)	Canopy (m)	Health	Structure	Age	TLE (Yrs.)	Defects	Significance	Risk Assessment Actions	Arborist Risk Assessment Comments	Tree Quality Score	Tree Retention value subcategory	Current Risk	Current Alphanumeric Risk	Recommendation
1432			<i>Eucalyptus amplifolia</i>	Cabbage Gum	282383.92	6250181.48	Native/Endemic	1	49	55	5.9	110.84	2.6	15-20	5-10	Good	Fair	Semi-Mature	15-25	Co-dominant stems; Deadwood/stubs > 30mm; Epicormic growth; Included bark; Previous failure(s);	Amenity value/shade; Avenue tree; Windbreak tree; Protected species; Screen value; Within group;		02-07-2021 : Sam Munro : Tree assessed. Bifurcated at base.	B	23	Medium	C2	Minor encroachment – tree located near disturbance area, retain with specific protection measures
1433			<i>Eucalyptus punctata</i>	Grey Gum	282368.7	6250179.36	Native/Endemic	1	49	60	5.9	108.62	2.7	15-20	10-15	Good	Good	Semi-Mature	>50	Deadwood/stubs > 30mm; Disease pathogens; Epicormic growth; Fungal fruiting body(s);	Amenity value/shade; Avenue tree; Within group; Screen value; Windbreak tree; Protected species;	Further reporting/testing; Remove deadwood/stubs > 30mm; Remove epicormic growth;	02-07-2021 : Ian Consalvey : Fungal fruiting bodies found at tree base will require further testing to rule out aggressive decay fungi. This assessment will need to be amended if species determined is decay causing. Remove four large epicormic shoots from canopy interior.	B	23	Low	C1	Minor encroachment – tree located near disturbance area, retain with specific protection measures
1434			<i>Eucalyptus tereticornis</i>	Forest Red Gum	282343.21	6250183.77	Native/Endemic	1	30	28	3.6	39.99	1.9	5-10	5-10	Good	Good	Juvenile	25-50	Co-dominant stems; Crossing/rubbing branches; Epicormic growth;	Amenity value/shade; Avenue tree; Within group; Screen value; Windbreak tree; Protected species;	Remove selective branches;	02-07-2021 : Ian Consalvey : Remove competing leader which is crossing larger leader.	C	2	Low	C1	Major encroachment – tree located in extent of disturbance area, removal of tree required based on project design
1435			<i>Pinus radiata</i>	Monterey Pine	282353.28	6250175.16	Exotic	1	51	67	6.1	117.67	2.8	10-15	10-15	Fair	Good	Semi-Mature	10-15	Crossing/rubbing branches; Deadwood/stubs > 100mm; Exposed root(s); Hanger(s); Mechanical damage to root(s); Previous failure(s);	Amenity value/shade; Avenue tree; Within group; Screen value; Windbreak tree;	Remove deadwood/stubs > 30mm; Remove hanging limb(s);	02-07-2021 : Ian Consalvey : Remove hanger from low canopy.	C	2	Medium	D2	Minor encroachment – tree located near disturbance area, retain with specific protection measures
1436			<i>Pinus radiata</i>	Monterey Pine	282375.7	6250170.11	Exotic	1	48	63	5.8	104.23	2.7	5-10	5-10	Fair	Good	Semi-Mature	10-15	Deadwood/stubs > 100mm; Exposed root(s); Mechanical damage to root(s); Previous failure(s); Suppressed; Crossing/rubbing branches; Deadwood/stubs > 100mm; Exposed roots(s); Girdling root(s); Mechanical damage to root(s);	Amenity value/shade; Avenue tree; Within group; Windbreak tree; Screen value;	Remove deadwood/stubs > 30mm;		C	2	Medium	C2	Tree located outside disturbance area, retain with generic protection measures. Refer to action and risk prioritisation
1437			<i>Pinus radiata</i>	Monterey Pine	282390.58	6250169.46	Exotic	1	74	86	8.9	247.73	3.1	15-20	15-20	Good	Good	Mature	25-50	Crossing/rubbing branches; Deadwood/stubs > 100mm; Exposed roots(s); Girdling root(s); Mechanical damage to root(s);	Amenity value/shade; Avenue tree; Within group; Screen value; Windbreak tree;	Remove deadwood/stubs > 30mm;		B	2	Low	C1	Tree located outside disturbance area, retain with generic protection measures. Refer to action and risk prioritisation
1438			<i>Eucalyptus tereticornis</i>	Forest Red Gum	282402.02	6250166.45	Native/Endemic	1	30	35	3.6	40.72	2.1	15-20	5-10	Good	Good	Semi-Mature	25-50	Co-dominant stems; Deadwood/stubs > 30mm; Epicormic growth;	Amenity value/shade; Avenue tree; Within group; Screen value; Windbreak tree; Protected species;		02-07-2021 : Ian Consalvey : Deadwood over natural area.	B	23	Low	C1	Tree located outside disturbance area, retain with generic protection measures. Refer to action and risk prioritisation
1439			<i>Eucalyptus tereticornis</i>	Forest Red Gum	282408.2	6250165.58	Native/Endemic	1	45	46	5.4	91.61	2.4	15-20	5-10	Good	Good	Semi-Mature	25-50	Co-dominant stems; Deadwood/stubs > 30mm; Epicormic growth; Included bark; Previous failure(s);	Amenity value/shade; Avenue tree; Within group; Screen value; Windbreak tree; Protected species;	Remove deadwood/stubs > 30mm;		B	23	Low	C1	Tree located outside disturbance area, retain with generic protection measures. Refer to action and risk prioritisation
1440			<i>Eucalyptus amplifolia</i>	Cabbage Gum	282382.11	6250175.71	Native/Endemic	1	60	45	7.2	162.86	2.4	15-20	10-15	Good	Fair	Semi-Mature	25-50	Borers/termites; Wound(s);	Amenity value/shade; Avenue tree; Windbreak tree; Screen value; Within group;		02-07-2021 : Sam Munro : Tree assessed. Basal wounds likely caused by borer.	B	23	Low	B2	Tree located outside disturbance area, retain with generic protection measures. Refer to action and risk prioritisation
1441			<i>Eucalyptus amplifolia</i>	Cabbage Gum	282386.46	6250175.06	Native/Endemic	1	15	10	2.0	12.57	1.5	5-10	<5	Fair	Good	Juvenile	25-50	Deadwood/stubs < 30mm;	Amenity value/shade; Avenue tree; Windbreak tree;		02-07-2021 : Sam Munro : Tree assessed.	C	2	Low	C1	Tree located outside disturbance area, retain with generic protection measures. Refer to action and risk prioritisation
1442			<i>Eucalyptus amplifolia</i>	Cabbage Gum	282396.99	6250175.5	Native/Endemic	1	25	15	3.0	28.27	1.5	5-10	<5	Good	Fair	Juvenile	25-50	Co-dominant stems; Deadwood/stubs < 30mm;	Amenity value/shade; Avenue tree; Windbreak tree;		02-07-2021 : Sam Munro : Tree assessed.	C	2	Low	C1	Tree located outside disturbance area, retain with generic protection measures. Refer to action and risk prioritisation
1443			<i>Eucalyptus amplifolia</i>	Cabbage Gum	282401.1	6250176.79	Native/Endemic	1	20	15	2.4	18.10	1.5	5-10	<5	Fair	Fair	Juvenile	15-25	Co-dominant stems; Deadwood/stubs > 30mm; Wound(s);	Amenity value/shade; Avenue tree; Windbreak tree;		02-07-2021 : Sam Munro : Tree assessed.	C	2	Low	C1	Tree located outside disturbance area, retain with generic protection measures. Refer to action and risk prioritisation
1444			<i>Eucalyptus amplifolia</i>	Cabbage Gum	282402.71	6250174.85	Native/Endemic	1	20	15	2.4	18.10	1.5	5-10	<5	Good	Fair	Juvenile	25-50	Co-dominant stems; Deadwood/stubs < 30mm;	Amenity value/shade; Avenue tree; Windbreak tree;		02-07-2021 : Sam Munro : Tree assessed.	C	2	Low	C1	Tree located outside disturbance area, retain with generic protection measures. Refer to action and risk prioritisation
1445			<i>Eucalyptus amplifolia</i>	Cabbage Gum	282407.97	6250177	Native/Endemic	1	55	40	6.6	136.85	2.3	15-20	5-10	Good	Fair	Semi-Mature	25-50	Avenue tree; Amenity value/shade; Windbreak tree; Protected species; Screen value; Within group;			02-07-2021 : Sam Munro : Tree assessed.	B	23	Medium	C2	Tree located outside disturbance area, retain with generic protection measures. Refer to action and risk prioritisation
1446			<i>Eucalyptus robusta</i>	Swamp Mahogany	282410.94	6250174.63	Native/Endemic	1	14	18	2.0	12.57	1.6	5-10	<5	Good	Fair	Juvenile	15-25	Co-dominant stems; Deadwood/stubs < 30mm; Epicormic growth; Suppressed;	Amenity value/shade; Avenue tree; Within group; Screen value; Windbreak tree;		02-07-2021 : Ian Consalvey : Deadwood over natural area.	C	2	Low	C1	Tree located outside disturbance area, retain with generic protection measures. Refer to action and risk prioritisation
1447			<i>Eucalyptus amplifolia</i>	Cabbage Gum	282421.24	6250177.65	Native/Endemic	1	27	31	3.2	32.80	2.0	10-15	<5	Good	Good	Semi-Mature	25-50	Co-dominant stems; Crossing/rubbing branches; Deadwood/stubs < 30mm; Epicormic growth; Suppressed;	Amenity value/shade; Avenue tree; Within group; Screen value; Windbreak tree;	Remove selective branches;	02-07-2021 : Ian Consalvey : Remove smallest bifurcation ~30mm from ground.	C	2	Low	C1	Tree located outside disturbance area, retain with generic protection measures. Refer to action and risk prioritisation
1448			<i>Eucalyptus robusta</i>	Swamp Mahogany	282426.5	6250178.08	Native/Endemic	1	7	12	2.0	12.57	1.5	<5	<5	Poor	Fair	Juvenile	<5	Dieback; Suppressed; Wound(s);	Amenity value/shade; Within group;	Removal;	02-07-2021 : Ian Consalvey : Remove tree in decline due to suppression.	C	1	Low	C1	Tree located outside disturbance area, retain with generic protection measures. Refer to action and risk prioritisation
1449			<i>Eucalyptus punctata</i>	Grey Gum	282426.28	6250173.77	Native/Endemic	1	29	46	3.5	38.05	2.4	15-20	5-10	Good	Good	Semi-Mature	25-50	Deadwood/stubs > 30mm; Suppressed;	Amenity value/shade; Avenue tree; Within group; Screen value; Windbreak tree; Protected species;	Remove deadwood/stubs > 30mm;	02-07-2021 : Ian Consalvey : Deadwood over natural area.	B	23	Low	C1	Tree located outside disturbance area, retain with generic protection measures. Refer to action and risk prioritisation
1450			<i>Eucalyptus punctata</i>	Grey Gum	282434.74	6250178.51	Native/Endemic	1	48	63	5.8	104.23	2.7	15-20	5-10	Good	Fair	Semi-Mature	25-50	Co-dominant stems; Deadwood/stubs < 30mm; Epicormic growth; Included bark; Suppressed; Wound(s);	Amenity value/shade; Avenue tree; Within group; Screen value; Windbreak tree; Protected species;		02-07-2021 : Ian Consalvey : Basal wound free from fungal fruiting bodies. Deadwood over natural area.	B	23	Low	C1	Minor encroachment – tree located near disturbance area, retain with specific protection measures
1451			<i>Eucalyptus amplifolia</i>	Cabbage Gum	282438.17	6250173.34	Native/Endemic	1	14	20	2.0	12.57	1.7	5-10	<5	Fair	Good	Juvenile	10-15	Co-dominant stems; Deadwood/stubs < 30mm; Epicormic growth; Suppressed;	Amenity value/shade; Within group; Windbreak tree; Screen value; Avenue tree;		02-07-2021 : Ian Consalvey : Deadwood over natural area.	C	2	Low	C1	Tree located outside disturbance area, retain with generic protection measures. Refer to action and risk prioritisation
1452			<i>Pinus radiata</i>	Monterey Pine	282419.41	6250168.17	Exotic	1	60	73	7.2	162.86	2.9	15-20	10-15	Good	Good	Mature	25-50	Co-dominant stems; Deadwood/stubs > 100mm; Previous failure(s);	Amenity value/shade; Avenue tree; Within group; Screen value; Windbreak tree;	Remove deadwood/stubs > 30mm;		B	2	Medium	D2	Tree located outside disturbance area, retain with generic protection measures. Refer to action and risk prioritisation
1453			<i>Pinus radiata</i>	Monterey Pine	282430.85	6250166.45	Exotic	1	55	65	6.6	136.85	2.8	10-15	5-10	Fair	Good	Semi-Mature	10-15	Co-dominant stems; Crossing/rubbing branches; Deadwood/stubs > 100mm; Exposed root(s); Previous failure(s);	Amenity value/shade; Avenue tree; Within group; Screen value; Windbreak tree;	Remove deadwood/stubs > 30mm;		C	2	Medium	C2	Tree located outside disturbance area, retain with generic protection measures. Refer to action and risk prioritisation
1454			<i>Pinus radiata</i>	Monterey Pine	282442.07	6250164.51	Exotic	1	58	68	7.0	152.18	2.8	10-15	5-10	Fair	Good	Semi-Mature	10-15	Co-dominant stems; Crossing/rubbing branches; Deadwood/stubs > 100mm; Exposed root(s); Mechanical damage to root(s); Resin exudation/kno;	Amenity value/shade; Avenue tree; Within group; Windbreak tree; Screen value;	Remove deadwood/stubs > 30mm;		C	2	Medium	C2	Tree located outside disturbance area, retain with generic protection measures. Refer to action and risk prioritisation
1455			<i>Eucalyptus tereticornis</i>	Forest Red Gum	282341.15	6250170.2	Native/Endemic	1	64	67	7.7	185.30	2.8	15-20	10-15	Good	Good	Semi-Mature	25-50	Co-dominant stems; Deadwood/stubs > 30mm; Previous failure(s);	Amenity value/shade; Within group; Screen value; Windbreak tree;	Remove deadwood/stubs > 30mm;		B	2	Low	C1	Tree located outside disturbance area, retain with generic protection measures. Refer to action and risk prioritisation

Tree no.	TPZ March Report	Former Tree no	Botanical Name	Common Name	Easting	Northing	Origin	Trees in group	DBH Total (cm)	DRB (cm)	Radial TPZ (m)	TPZ area (m2)	Radial SRZ (m)	Tree Height (m)	Canopy (m)	Health	Structure	Age	TLE (Yrs.)	Defects	Significance	Risk Assessment Actions	Arborist Risk Assessment Comments	Tree Quality Score	Tree Retention value subcategory	Current Risk	Current Alphanumeric Risk	Recommendation
1456			<i>Eucalyptus tereticornis</i>	Forest Red Gum	282331.77	6250169.98	Native/Endemic	1	102	94	12.2	470.67	3.2	10-15	5-10	Good	Good	Semi-Mature	>50	Co-dominant stems; Deadwood/stubs > 30mm;	Amenity value/shade; Within group; Windbreak tree; Screen value; Protected species;		05-07-2021 : Ian Consalvey : Deadwood over natural area.	B	23	Very Low	B1	Minor encroachment – tree located near disturbance area, retain with specific protection measures
1457			<i>Eucalyptus tereticornis</i>	Forest Red Gum	282327.88	6250176.02	Native/Endemic	1	21	36	2.6	20.45	2.2	5-10	<5	Good	Good	Juvenile	>50	Co-dominant stems; Deadwood/stubs < 30mm; Suppressed;	Amenity value/shade; Within group; Screen value; Windbreak tree;		05-07-2021 : Ian Consalvey : Deadwood over natural area.	C	2	Negligible	A1	Tree located outside disturbance area, retain with generic protection measures. Refer to action and risk prioritisation
1458			<i>Eucalyptus amplifolia</i>	Cabbage Gum	282316.67	6250179.46	Native/Endemic	1	66	76	7.9	197.06	2.9	10-15	10-15	Good	Good	Semi-Mature	>50	Co-dominant stems; Deadwood/stubs > 30mm; Epicormic growth;	Amenity value/shade; Within group; Attractive landscape feature; Windbreak tree; Screen value; Protected species;	Remove deadwood/stubs > 30mm;		B	23	Low	C1	Tree located outside disturbance area, retain with generic protection measures. Refer to action and risk prioritisation
1459			<i>Eucalyptus tereticornis</i>	Forest Red Gum	282299.05	6250175.8	Native/Endemic	1	45	43	5.4	92.74	2.3	10-15	5-10	Good	Good	Semi-Mature	>50	Co-dominant stems; Deadwood/stubs > 60mm;	Amenity value/shade; Within group; Screen value; Windbreak tree;		05-07-2021 : Ian Consalvey : Deadwood over natural area.	C	2	Very Low	B1	Tree located outside disturbance area, retain with generic protection measures. Refer to action and risk prioritisation
1460			<i>Eucalyptus tereticornis</i>	Forest Red Gum	282296.99	6250169.98	Native/Endemic	1	33	44	4.0	49.27	2.3	10-15	5-10	Good	Good	Semi-Mature	25-50	Co-dominant stems;	Amenity value/shade; Within group; Windbreak tree; Screen value;			C	2	Very Low	B1	Tree located outside disturbance area, retain with generic protection measures. Refer to action and risk prioritisation
1461			<i>Eucalyptus tereticornis</i>	Forest Red Gum	282290.12	6250172.79	Native/Endemic	1	56	67	6.7	141.87	2.8	15-20	10-15	Good	Good	Semi-Mature	>50	Co-dominant stems; Deadwood/stubs < 30mm;	Amenity value/shade; Within group; Screen value; Windbreak tree; Protected species;		05-07-2021 : Ian Consalvey : Deadwood over natural area.	B	23	Very Low	B1	Tree located outside disturbance area, retain with generic protection measures. Refer to action and risk prioritisation
1462			<i>Eucalyptus tereticornis</i>	Forest Red Gum	282284.17	6250173	Native/Endemic	1	71	73	8.5	228.05	2.9	15-20	5-10	Good	Good	Mature	>50	Co-dominant stems; Deadwood/stubs > 30mm; Suppressed;	Amenity value/shade; Within group; Screen value; Windbreak tree;		05-07-2021 : Ian Consalvey : Deadwood over natural area.	B	2	Very Low	B1	Tree located outside disturbance area, retain with generic protection measures. Refer to action and risk prioritisation
1463			<i>Eucalyptus</i> sp.	Eucalypt	282280.28	6250175.59	Native/Endemic	1	7	11	2.0	12.57	1.5	<5	<5	Good	Good	Juvenile	>50	Suppressed;	Amenity value/shade; Within group; Screen value;			C	1	Negligible	A1	Tree located outside disturbance area, retain with generic protection measures. Refer to action and risk prioritisation
1464	Y	20050	<i>Eucalyptus robusta</i>	Swamp Mahogany	282190.33	6250228.49	Native/Endemic	1	42	66	5.0	79.35	2.8	10-15	5-10	Fair	Fair	Semi-Mature	10-15	Co-dominant stems; Deadwood/stubs > 30mm; Epicormic growth; Included bark; Suppressed; Wound(s);	Avenue tree; Amenity value/shade;			C	12	Low	C1	Tree located outside disturbance area, retain with generic protection measures. Refer to action and risk prioritisation
1465			<i>Eucalyptus tereticornis</i>	Forest Red Gum	282183.96	6250220.52	Native/Endemic	1	27	33	3.2	32.98	2.1	5-10	5-10	Good	Good	Juvenile	15-25	Deadwood/stubs < 30mm; Soil grade changes;	Amenity value/shade; Within group; Screen value; Windbreak tree;		05-07-2021 : Ian Consalvey : Deadwood over natural area.	C	2	Very Low	B1	Tree located outside disturbance area, retain with generic protection measures. Refer to action and risk prioritisation
1466			<i>Melaleuca</i> sp.	Paperbark	282176.51	6250226.23	Native/Endemic	1	20	28	2.4	18.10	1.9	5-10	<5	Good	Good	Juvenile	25-50	Co-dominant stems; Soil grade changes; Suppressed;	Amenity value/shade; Within group; Screen value; Windbreak tree;			C	2	Very Low	B1	Minor encroachment – tree located near disturbance area, retain with specific protection measures
1467			<i>Eucalyptus crebra</i>	Narrow-leaved Ironbark	282173.38	6250226.88	Native/Endemic	1	22	29	2.6	21.90	2.0	5-10	<5	Good	Good	Juvenile	15-25	Deadwood/stubs < 30mm; Suppressed;	Amenity value/shade; Within group; Screen value; Windbreak tree;		05-07-2021 : Ian Consalvey : Deadwood over natural area.	C	2	Very Low	B1	Tree located outside disturbance area, retain with generic protection measures. Refer to action and risk prioritisation
1468			<i>Melaleuca</i> sp.	Paperbark	282170.78	6250226.23	Native/Endemic	1	19	25	2.3	16.69	1.8	<5	<5	Good	Good	Juvenile	25-50	Soil grade changes; Suppressed;	Amenity value/shade; Within group; Screen value; Windbreak tree;			C	2	Negligible	A1	Tree located outside disturbance area, retain with generic protection measures. Refer to action and risk prioritisation
1469			<i>Eucalyptus grandis</i>	Flooded Gum	282164.37	6250227.54	Native/Endemic	1	30	45	3.6	40.72	2.4	20-30	10-15	Good	Good	Semi-Mature	>50	Deadwood/stubs < 30mm; Suppressed; Wound(s);	Within group; Amenity value/shade; Significant due to age/size; Attractive landscape feature; Windbreak tree; Screen value;		05-07-2021 : Ian Consalvey : Deadwood over natural area.	B	23	Low	B2	Tree located outside disturbance area, retain with generic protection measures. Refer to action and risk prioritisation
1470			<i>Eucalyptus grandis</i>	Flooded Gum	282165.23	6250224.76	Native/Endemic	1	29	35	3.5	38.05	2.1	10-15	5-10	Good	Good	Juvenile	>50	Deadwood/stubs < 30mm; Suppressed;	Attractive landscape feature; Within group; Screen value; Amenity value/shade;		05-07-2021 : Ian Consalvey : Deadwood over natural area.	C	2	Negligible	A1	Tree located outside disturbance area, retain with generic protection measures. Refer to action and risk prioritisation
1471			<i>Eucalyptus grandis</i>	Flooded Gum	282161.59	6250225.09	Native/Endemic	1	45	55	5.4	91.61	2.6	15-20	10-15	Good	Good	Semi-Mature	>50	Deadwood/stubs < 30mm;	Screen value; Windbreak tree; Amenity value/shade; Attractive landscape feature; Within group;		05-07-2021 : Ian Consalvey : Deadwood over natural area.	B	23	Low	B2	Tree located outside disturbance area, retain with generic protection measures. Refer to action and risk prioritisation
1472			<i>Eucalyptus grandis</i>	Flooded Gum	282167.56	6250222.31	Native/Endemic	1	35	47	4.2	55.42	2.4	15-20	5-10	Good	Good	Semi-Mature	>50	Suppressed;	Amenity value/shade; Attractive landscape feature; Within group; Screen value; Windbreak tree;		05-07-2021 : Ian Consalvey : Deadwood over natural area.	B	23	Low	B2	Tree located outside disturbance area, retain with generic protection measures. Refer to action and risk prioritisation
1473			<i>Eucalyptus grandis</i>	Flooded Gum	282163.67	6250221.82	Native/Endemic	1	22	33	2.6	21.90	2.1	10-15	<5	Good	Good	Juvenile	>50	Suppressed;	Amenity value/shade; Attractive landscape feature; Within group; Windbreak tree; Screen value;			C	2	Negligible	A1	Tree located outside disturbance area, retain with generic protection measures. Refer to action and risk prioritisation
1474			<i>Eucalyptus amplifolia</i>	Cabbage Gum	282610.9	6250088.89	Native/Endemic	1	35	30	4.2	55.42	2.0	10-15	<5	Poor	Poor	Semi-Mature	<5	Co-dominant stems; Deadwood/stubs > 60mm; Dieback; Included bark; Weak union(s);	Avenue tree; Windbreak tree;	Removal;	01-07-2021 : Sam Munro : Tree assessed. Tree in a state of decline it will not recover from.	C	12	Medium	D1	Minor encroachment – tree located near disturbance area, retain with specific protection measures
1475			<i>Eucalyptus tereticornis</i>	Forest Red Gum	282616.98	6250370.03	Native/Endemic	1	17	21	2.0	13.07	1.7	<5	<5	Good	Good	Juvenile	>50		Amenity value/shade; Avenue tree; Within group; Screen value; Windbreak tree; Protected species; Suitable to site conditions;		05-07-2021 : Tom Axford : Suspected CEEC	B	3	Very Low	B1	Minor encroachment – tree located near disturbance area, retain with specific protection measures
1476			<i>Eucalyptus tereticornis</i>	Forest Red Gum	282639.17	6250372.5	Native/Endemic	1	13	17	2.0	12.57	1.6	<5	<5	Good	Good	Juvenile	>50		Amenity value/shade; Avenue tree; Within group; Screen value; Windbreak tree;		05-07-2021 : Tom Axford : Species identification requires additional material for clarification. Trails are consistent with E. amplifolia? 05-07-2021 : Tom Axford : Suspected CEEC	B	3	Very Low	B1	Minor encroachment – tree located near disturbance area, retain with specific protection measures
1477			<i>Eucalyptus tereticornis</i>	Forest Red Gum	282636.44	6250373.92	Native/Endemic	1	11	12	2.0	12.57	1.5	<5	<5	Good	Good	Juvenile	>50		Amenity value/shade; Avenue tree; Within group; Screen value; Windbreak tree; Protected species; Suitable to site conditions;		05-07-2021 : Tom Axford : Suspected CEEC 05-07-2021 : Tom Axford : Species identification requires additional material for clarification. Trails are consistent with E. amplifolia?	B	3	Very Low	B1	Minor encroachment – tree located near disturbance area, retain with specific protection measures

Tree no.	TPZ March Report	Former Tree no	Botanical Name	Common Name	Easting	Northing	Origin	Trees in group	DBH Total (cm)	DRB (cm)	Radial TPZ (m)	TPZ area (m2)	Radial SRZ (m)	Tree Height (m)	Canopy (m)	Health	Structure	Age	TLE (Yrs.)	Defects	Significance	Risk Assessment Actions	Arborist Risk Assessment Comments	Tree Quality Score	Tree Retention value subcategory	Current Risk	Current Alpha numeric Risk	Recommendation
1478			<i>Eucalyptus tereticornis</i>	Forest Red Gum	282633.82	6250375.06	Native/Endemic	1	10	13	2.0	12.57	1.5	<5	<5	Good	Good	Juvenile	>50		Amenity value/shade; Avenue tree; Within group; Screen value; Windbreak tree;		05-07-2021 : Tom Axford : Suspected CEEC 05-07-2021 : Tom Axford : Species identification requires additional material for clarification. Traits are consistent with E. amplifolia?	B	3	Very Low	B1	Minor encroachment – tree located near disturbance area, retain with specific protection measures
1479			<i>Eucalyptus tereticornis</i>	Forest Red Gum	282628.68	6250373.45	Native/Endemic	3	11	12	2.0	12.57	1.5	<5	<5	Good	Good	Juvenile	>50		Amenity value/shade; Avenue tree; Within group; Screen value; Windbreak tree; Protected species; Suitable to site conditions;		05-07-2021 : Tom Axford : Suspected CEEC 05-07-2021 : Tom Axford : Species identification requires additional material for clarification. Traits are consistent with E. amplifolia?	B	3	Very Low	B1	Minor encroachment – tree located near disturbance area, retain with specific protection measures
1480			<i>Eucalyptus tereticornis</i>	Forest Red Gum	282623.33	6250373.16	Native/Endemic	3	13	18	2.0	12.57	1.6	<5	<5	Good	Good	Juvenile	>50		Amenity value/shade; Avenue tree; Within group; Screen value; Windbreak tree; Protected species; Suitable to site conditions;		05-07-2021 : Tom Axford : Suspected CEEC 05-07-2021 : Tom Axford : Species identification requires additional material for clarification. Traits are consistent with E. amplifolia?	B	3	Very Low	B1	Minor encroachment – tree located near disturbance area, retain with specific protection measures
1481			<i>Eucalyptus crebra</i>	Narrow-leaved Ironbark	282610.84	6250377.6	Native/Endemic	1	27	33	3.2	32.98	2.1	10-15	5-10	Good	Good	Semi-Mature	25-50	Deadwood/stubs < 30mm; Suppressed;	Amenity value/shade; Within group; Screen value; Windbreak tree; Protected species; Suitable to site conditions; Avenue tree;		05-07-2021 : Tom Axford : Suspected CEEC 01-07-2021 : Ian Consalvey : Deadwood over natural area.	B	3	Low	C1	Tree located outside disturbance area, retain with generic protection measures. Refer to action and risk prioritisation
1482			<i>Eucalyptus tereticornis</i>	Forest Red Gum	282605.98	6250377.66	Native/Endemic	1	51	53	6.1	117.67	2.5	20-30	10-15	Good	Good	Semi-Mature	>50	Co-dominant stems; Deadwood/stubs > 60mm; Epicormic growth; Suppressed;	Amenity value/shade; Within group; Screen value; Windbreak tree; Protected species; Avenue tree; Suitable to site conditions;		05-07-2021 : Tom Axford : Suspected CEEC 01-07-2021 : Ian Consalvey : Deadwood over natural area.	A	3	Low	C1	Tree located outside disturbance area, retain with generic protection measures. Refer to action and risk prioritisation
1483			<i>Eucalyptus crebra</i>	Narrow-leaved Ironbark	282603.37	6250377.77	Native/Endemic	1	32	37	3.8	46.32	2.2	15-20	<5	Good	Good	Semi-Mature	>50	Deadwood/stubs < 30mm; Hanger(s);	Amenity value/shade; Within group; Screen value; Windbreak tree; Protected species; Suitable to site conditions;		05-07-2021 : Tom Axford : Suspected CEEC 01-07-2021 : Ian Consalvey : Deadwood over natural area.	B	3	Very Low	B1	Tree located outside disturbance area, retain with generic protection measures. Refer to action and risk prioritisation
1484			<i>Eucalyptus crebra</i>	Narrow-leaved Ironbark	282600.48	6250377.82	Native/Endemic	1	20	24	2.4	18.10	1.8	10-15	<5	Good	Good	Juvenile	25-50	Suppressed;	Amenity value/shade; Within group; Screen value; Windbreak tree; Protected species; Avenue tree; Suitable to site conditions;		05-07-2021 : Tom Axford : Suspected CEEC	B	3	Very Low	B1	Tree located outside disturbance area, retain with generic protection measures. Refer to action and risk prioritisation
1485			<i>Eucalyptus crebra</i>	Narrow-leaved Ironbark	282598.16	6250378.04	Native/Endemic	1	27	37	3.2	32.98	2.2	15-20	<5	Good	Poor	Juvenile	<5	Co-dominant stems; Deadwood/stubs < 30mm; Included bark; Uncharacteristic form;	Amenity value/shade; Within group; Screen value; Windbreak tree; Protected fauna;	Removal;	05-07-2021 : Tom Axford : Suspected CEEC 01-07-2021 : Ian Consalvey : Remove tree due to included union showing early signs of failure.	C	1	Low	C1	Tree located outside disturbance area, retain with generic protection measures. Refer to action and risk prioritisation
1486			<i>Eucalyptus tereticornis</i>	Forest Red Gum	282596.08	6250377.43	Native/Endemic	1	22	24	2.6	21.90	1.8	10-15	<5	Good	Good	Juvenile	>50	Deadwood/stubs < 30mm;	Amenity value/shade; Within group; Screen value; Windbreak tree; Protected species; Avenue tree; Suitable to site conditions;		05-07-2021 : Tom Axford : Suspected CEEC 01-07-2021 : Ian Consalvey : Deadwood over natural area.	B	3	Very Low	B1	Tree located outside disturbance area, retain with generic protection measures. Refer to action and risk prioritisation
1487			<i>Eucalyptus crebra</i>	Narrow-leaved Ironbark	282593.75	6250376.62	Native/Endemic	1	23	31	2.8	23.98	2.0	10-15	<5	Good	Fair	Juvenile	>50	Co-dominant stems; Deadwood/stubs > 30mm; Suppressed;	Amenity value/shade; Within group; Screen value; Windbreak tree; Protected species; Avenue tree; Suitable to site conditions;		05-07-2021 : Tom Axford : Suspected CEEC 01-07-2021 : Ian Consalvey : Deadwood over natural area.	B	3	Very Low	B1	Tree located outside disturbance area, retain with generic protection measures. Refer to action and risk prioritisation
1488			<i>Eucalyptus tereticornis</i>	Forest Red Gum	282594.02	6250379.67	Native/Endemic	1	53	58	6.4	127.08	2.6	10-15	5-10	Good	Fair	Semi-Mature	25-50	Co-dominant stems; Deadwood/stubs > 60mm; Included bark;	Amenity value/shade; Within group; Screen value; Windbreak tree; Protected species; Suitable to site conditions; Avenue tree;		05-07-2021 : Tom Axford : Suspected CEEC 01-07-2021 : Ian Consalvey : Deadwood over natural area.	A	3	Very Low	B1	Tree located outside disturbance area, retain with generic protection measures. Refer to action and risk prioritisation
1489			<i>Eucalyptus crebra</i>	Narrow-leaved Ironbark	282591.16	6250379.98	Native/Endemic	1	16	19	2.0	12.57	1.6	5-10	<5	Fair	Good	Juvenile	15-25	Deadwood/stubs < 30mm;	Amenity value/shade; Within group; Screen value; Windbreak tree; Protected species; Suitable to site conditions;		05-07-2021 : Tom Axford : Current health influencing TLE. 05-07-2021 : Tom Axford : Suspected CEEC	B	1	Very Low	B1	Tree located outside disturbance area, retain with generic protection measures. Refer to action and risk prioritisation
1490			<i>Eucalyptus moluccana</i>	Grey Box	282682.38	6250035.42	Native/Endemic	1	14	21	2.0	12.57	1.7	5-10	<5	Good	Good	Juvenile	>50	Co-dominant stems; Deadwood/stubs < 30mm;	Amenity value/shade; Avenue tree; Screen value; Windbreak tree;		01-07-2021 : Ian Consalvey : Deadwood over natural area.	C	2	Very Low	B1	Tree located outside disturbance area, retain with generic protection measures. Refer to action and risk prioritisation
1491			<i>Eucalyptus tereticornis</i>	Forest Red Gum	282690.28	6250032.21	Native/Endemic	1	20	26	2.4	18.10	1.9	5-10	<5	Good	Fair	Juvenile	15-25	Co-dominant stems; Included bark; Wound(s);	Amenity value/shade; Avenue tree; Screen value; Windbreak tree;		01-07-2021 : Ian Consalvey : Defects over natural area.	C	2	Very Low	B1	Tree located outside disturbance area, retain with generic protection measures. Refer to action and risk prioritisation
1492			<i>Pinus radiata</i>	Monterey Pine	282708.43	6250033.82	Exotic	1	47	55	5.6	99.93	2.6	10-15	<5	Dead	Fair	Semi-Mature	0			Removal;	01-07-2021 : Ian Consalvey : Remove dead tree. Tree not accessible to tag. 01-07-2021 : Tom Axford : Dead tree	U		Medium	C2	Remove irrespective of proposed project works (Dead, Dying, Poor Structure, Reduced TLE)
1493			<i>Angophora subvelutina</i>	Broad-leaved Apple	282744.72	6250045.68	Native/Endemic	1	58	68	7.0	152.18	2.8	10-15	10-15	Good	Good	Mature	25-50	Crossing/hubbing branches; Deadwood/stubs > 100mm; Hanger(s); Previous failure(s);	Amenity value/shade; Avenue tree; Within group; Screen value; Windbreak tree; Protected species;	Remove deadwood/stubs > 30mm; Remove hanging limb(s);	01-07-2021 : Ian Consalvey : Remove hanger from lowest southerly branch. Large central stem wound free of fungal fruiting bodies.	B	23	Medium	C2	Tree located outside disturbance area, retain with generic protection measures. Refer to action and risk prioritisation
1494			<i>Eucalyptus punctata</i>	Grey Gum	282754.76	6250043.26	Native/Endemic	1	40	53	4.8	72.38	2.5	5-10	5-10	Good	Good	Semi-Mature	>50	Deadwood/stubs > 30mm; Epicormic growth; Previous failure(s);	Amenity value/shade; Avenue tree; Within group; Screen value; Windbreak tree; Protected species;	Remove deadwood/stubs > 30mm;		C	2	Low	C1	Tree located outside disturbance area, retain with generic protection measures. Refer to action and risk prioritisation
1495			<i>Eucalyptus tereticornis</i>	Forest Red Gum	282761.38	6250044.87	Native/Endemic	1	13	18	2.0	12.57	1.6	<5	<5	Fair	Fair	Juvenile	<5	Co-dominant stems; Crossing/hubbing branches; Deadwood/stubs > 100mm; Previous failure(s); Suppressed	Amenity value/shade; Within group; Screen value; Windbreak tree;	Removal - poor specimen;	01-07-2021 : Ian Consalvey : Remove poor specimen with low TLE.	U		Medium	D1	Remove irrespective of proposed project works (Dead, Dying, Poor Structure, Reduced TLE)
1496			<i>Eucalyptus punctata</i>	Grey Gum	282764.58	6250040.65	Native/Endemic	1	24	33	2.9	26.06	2.1	5-10	<5	Good	Good	Juvenile	25-50	Deadwood/stubs < 30mm;	Amenity value/shade; Avenue tree; Within group; Screen value; Windbreak tree;	Remove deadwood/stubs > 30mm;		C	2	Low	C1	Tree located outside disturbance area, retain with generic protection measures. Refer to action and risk prioritisation
1497			<i>Eucalyptus fibrosa ssp. nubilis</i>	Blue-leaved Ironbark	282770.13	6250038.24	Native/Endemic	1	19	28	2.3	16.33	1.9	5-10	<5	Fair	Good	Juvenile	15-25	Deadwood/stubs < 30mm; Suppressed;	Amenity value/shade; Avenue tree; Within group; Screen value; Windbreak tree;	Remove deadwood/stubs > 30mm;		C	2	Low	C1	Tree located outside disturbance area, retain with generic protection measures. Refer to action and risk prioritisation
1498			<i>Eucalyptus punctata</i>	Grey Gum	282772.27	6250035.02	Native/Endemic	1	39	42	4.7	68.81	2.3	5-10	5-10	Good	Good	Semi-Mature	25-50	Co-dominant stems; Deadwood/stubs > 30mm; Epicormic growth; Suppressed;	Amenity value/shade; Within group; Avenue tree; Windbreak tree; Screen value; Protected species;	Remove deadwood/stubs > 30mm;		C	2	Low	C1	Tree located outside disturbance area, retain with generic protection measures. Refer to action and risk prioritisation
1499			<i>Eucalyptus tereticornis</i>	Forest Red Gum	282768.21	6250032.01	Native/Endemic	1	31	37	3.7	43.47	2.2	10-15	5-10	Good	Good	Juvenile	>50	Co-dominant stems; Deadwood/stubs < 30mm; Epicormic growth; Hanger(s);	Amenity value/shade; Within group; Screen value; Windbreak tree;	Remove deadwood/stubs > 30mm; Remove hanging limb(s);	01-07-2021 : Ian Consalvey : Remove hanger, mid central canopy.	C	2	Low	C1	Tree located outside disturbance area, retain with generic protection measures. Refer to action and risk prioritisation
1500			<i>Eucalyptus robusta</i>	Swamp Mahogany	282761.59	6250035.22	Native/Endemic	1	45	52	5.4	92.74	2.5	5-10	5-10	Good	Good	Semi-Mature	>50	Crossing/hubbing branches; Deadwood/stubs > 100mm; Epicormic growth; Exposed root(s); Hanger(s); Mechanical damage to root(s);	Amenity value/shade; Avenue tree; Within group; Screen value; Windbreak tree; Protected species;	Remove deadwood/stubs > 30mm; Remove epicormic growth; Remove hanging limb(s);	01-07-2021 : Ian Consalvey : Remove hanger mid, central canopy.	C	2	Low	C1	Tree located outside disturbance area, retain with generic protection measures. Refer to action and risk prioritisation
1501			<i>Eucalyptus tereticornis</i>	Forest Red Gum	282774.61	6250023.77	Native/Endemic	1	31	41	3.7	43.47	2.3	10-15	5-10	Good	Good	Semi-Mature	>50	Co-dominant stems; Deadwood/stubs > 30mm; Suppressed;	Amenity value/shade; Within group; Screen value; Windbreak tree; Protected species;	Remove deadwood/stubs > 30mm;		C	2	Low	C1	Tree located outside disturbance area, retain with generic protection measures. Refer to action and risk prioritisation

Tree no.	TPZ March Report	Former Tree no	Botanical Name	Common Name	Easting	Northing	Origin	Trees in group	DBH Total (cm)	DRB (cm)	Radial TPZ (m)	TPZ area (m2)	Radial SRZ (m)	Tree Height (m)	Canopy (m)	Health	Structure	Age	TLE (Yrs.)	Defects	Significance	Risk Assessment Actions	Arborist Risk Assessment Comments	Tree Quality Score	Tree Retention value subcategory	Current Risk	Current Alpha numeric Risk	Recommendation
1502			<i>Eucalyptus tereticornis</i>	Forest Red Gum	282767.14	6250024.77	Native/Endemic	1	20	23	2.4	17.82	1.8	5-10	<5	Fair	Poor	Juvenile	<5	Deadwood/stubs < 30mm; Suppressed; Uncharacteristic form; Wound(s);	Amenity value/shade; Avenue tree; Within group; Screen value; Windbreak tree;	Removal;	01-07-2021 : Ian Consalvey : Basal wound on tension side of lean. Very thin, suppressed canopy. Remove.	U		Medium	C2	Remove irrespective of proposed project works (Dead, Dying, Poor Structure, Reduced TLE)
1503			<i>Eucalyptus robusta</i>	Swamp Mahogany	282762.66	6250029.39	Native/Endemic	1	21	31	2.5	19.95	2.0	5-10	<5	Good	Good	Juvenile	>50	Crossing/rubbing branches; Deadwood/stubs < 30mm; Epicormic growth;		Remove deadwood/stubs > 30mm; Remove epicormic growth;		C	2	Low	C1	Tree located outside disturbance area, retain with generic protection measures. Refer to action and risk prioritisation
1504			<i>Eucalyptus amplifolia</i>	Cabbage Gum	282758.17	6250026.58	Native/Endemic	1	39	47	4.7	68.81	2.4	10-15	5-10	Good	Good	Semi-Mature	>50	Co-dominant stems; Deadwood/stubs > 30mm; Epicormic growth;	Amenity value/shade; Avenue tree; Within group; Screen value; Windbreak tree; Protected species;	Remove deadwood/stubs > 30mm;		C	2	Low	C1	Tree located outside disturbance area, retain with generic protection measures. Refer to action and risk prioritisation
1505			<i>Eucalyptus sp.</i>	Eucalypt	282744.94	6250038.04	Native/Endemic	1	21	18	2.5	19.63	1.6	<5	<5	Dead	Poor	Juvenile	0			Removal;	01-07-2021 : Ian Consalvey : Remove dead tree, only suckers remain.	U		Low	C1	Remove irrespective of proposed project works (Dead, Dying, Poor Structure, Reduced TLE)
1506			<i>Eucalyptus amplifolia</i>	Cabbage Gum	282738.32	6250036.03	Native/Endemic	1	43	54	5.2	84.37	2.6	10-15	5-10	Fair	Fair	Semi-Mature	<5	Borers/termites; Co-dominant stems; Crossing/rubbing branches; Deadwood/stubs > 30mm; Disease pathogens; Fungal fruiting body(s); Included bark; Previous failure(s); Wound(s);	Amenity value/shade; Avenue tree; Within group; Screen value; Windbreak tree;	Further reporting/testing; Remove deadwood/stubs > 30mm;	01-07-2021 : Ian Consalvey : Tree has significant basal wound with only moderate response and evidence of borer. Wound ~40% of circumference with various wounds up to ~1.5m. Co-dominant union included. TLE reduced as a result. Canopy seems to be reasonably full with a small amount of deadwood. Fungal fruiting body found to be attached to base below surface, which requires formal identification. Once identified, assessment will need to be amended as necessary.	C	2	Low	C1	Tree located outside disturbance area, retain with generic protection measures. Refer to action and risk prioritisation
1507			<i>Angophora subvelutina</i>	Broad-leaved Apple	282742.38	6250033.82	Native/Endemic	1	12	15	2.0	12.57	1.5	5-10	<5	Good	Fair	Juvenile	<5	Crossing/rubbing branches; Suppressed;	Amenity value/shade; Within group; Screen value; Windbreak tree;	Removal;	01-07-2021 : Ian Consalvey : Stem wound from rubbing on neighbouring tree, cannot be pruned to leave the tree viable.	U		Low	B2	Remove irrespective of proposed project works (Dead, Dying, Poor Structure, Reduced TLE)
1508			<i>Eucalyptus robusta</i>	Swamp Mahogany	282740.03	6250030.4	Native/Endemic	1	36	69	4.3	59.44	2.8	5-10	5-10	Good	Good	Semi-Mature	>50	Co-dominant stems; Crossing/rubbing branches; Deadwood/stubs > 60mm; Epicormic growth;	Amenity value/shade; Within group; Screen value; Windbreak tree;	Remove deadwood/stubs > 30mm; Remove epicormic growth;		C	2	Low	C1	Tree located outside disturbance area, retain with generic protection measures. Refer to action and risk prioritisation
1509	Y	20066	<i>Corymbia citriodora</i>	Lemon-scented Gum	282903.72	6250353.62	Native/Endemic	1	13	15	2.0	12.57	1.5	5-10	5-10	Good	Fair	Juvenile	10-15	Co-dominant stems; Included bark;	Amenity value/shade; Within group;		08-07-2021 : Tom Axford : Suspected CEEC	C	12	Negligible	A1	Major encroachment – tree located in extent of disturbance area, removal of tree required based on project design
1510	Y	20067	<i>Corymbia citriodora</i>	Lemon-scented Gum	282905.13	6250371.68	Native/Endemic	1	15	18	2.0	12.57	1.6	5-10	<5	Good	Good	Juvenile	25-50		Amenity value/shade; Within group;		08-07-2021 : SuperAdmin ArborSafe : Suspected CEEC.	C	2	Negligible	A1	Major encroachment – tree located in extent of disturbance area, removal of tree required based on project design
1511	Y	20069	<i>Corymbia citriodora</i>	Lemon-scented Gum	282919.66	6250367.82	Native/Endemic	1	10	15	2.0	12.57	1.5	5-10	<5	Good	Good	Juvenile	25-50		Amenity value/shade; Within group;		08-07-2021 : Tom Axford : Suspected CEEC	C	2	Negligible	A1	Major encroachment – tree located in extent of disturbance area, removal of tree required based on project design
1512	Y	20068	<i>Corymbia citriodora</i>	Lemon-scented Gum	282919.28	6250362.21	Native/Endemic	1	12	16	2.0	12.57	1.5	5-10	<5	Fair	Fair	Juvenile	15-25	Resin exudation/kink; Wound(s);	Amenity value/shade; Within group;		08-07-2021 : Tom Axford : Suspected CEEC	C	1	Negligible	A1	Major encroachment – tree located in extent of disturbance area, removal of tree required based on project design
1513			<i>Melaleuca styphelioides</i>	Prickly-leaved Paperbark	283167.32	6250204.58	Native/Endemic	1	15	25	2.0	12.57	1.8	<5	<5	Good	Fair	Juvenile	25-50	Included bark;	Screen value; Amenity value/shade;		08-07-2021 : SuperAdmin ArborSafe : Suspected CEEC.	C	2	Negligible	A1	Tree located outside disturbance area, retain with generic protection measures. Refer to action and risk prioritisation
1514			<i>Eucalyptus sp.</i>	Eucalypt	283172.46	6250206.72	Native/Endemic	1	10	12	2.0	12.57	1.5	<5	<5	Good	Good	Juvenile	>50		Avenue tree; Screen value; Within group;		02-07-2021 : Tom Axford : Suspected CEEC. Species identification requires additional material for clarification. Traits are consistent with E. amplifolia?	C	2	Negligible	A1	Tree located outside disturbance area, retain with generic protection measures. Refer to action and risk prioritisation
1515			<i>Melaleuca decora</i>	White Feather Honey Myrtle	283160.96	6250201.59	Native/Endemic	1	20	24	2.4	18.10	1.8	5-10	<5	Good	Poor	Semi-Mature	<5	Crack(s)/split(s); Included bark; Weak union(s);	Screen value; Amenity value/shade;	Removal;	02-07-2021 : Tom Axford : Suspected CEEC. Basal union has partly failed. Remove.	U		Low	C1	Remove irrespective of proposed project works (Dead, Dying, Poor Structure, Reduced TLE)
1516			<i>Eucalyptus moluccana</i>	Grey Box	283154.96	6250191.29	Native/Endemic	1	10	12	2.0	12.57	1.5	5-10	<5	Good	Good	Juvenile	>50	Suppressed;	Screen value; Amenity value/shade; Avenue tree; Within group;			C	2	Very Low	B1	Major encroachment – tree located in extent of disturbance area, removal of tree required based on project design
1517			<i>Eucalyptus moluccana</i>	Grey Box	283157.41	6250190.54	Native/Endemic	1	9	12	2.0	12.57	1.5	5-10	<5	Good	Good	Juvenile	>50	Suppressed;	Screen value; Amenity value/shade; Avenue tree; Within group;			C	2	Negligible	A1	Major encroachment – tree located in extent of disturbance area, removal of tree required based on project design
1518			<i>Eucalyptus moluccana</i>	Grey Box	283157.21	6250188.38	Native/Endemic	1	13	17	2.0	12.57	1.6	5-10	<5	Good	Good	Juvenile	>50	Suppressed;	Screen value; Amenity value/shade; Avenue tree; Within group;		06-07-2021 : Tom Axford : Tree assessed.	C	2	Negligible	A1	Major encroachment – tree located in extent of disturbance area, removal of tree required based on project design
1519			<i>Eucalyptus moluccana</i>	Grey Box	283157.29	6250182.12	Native/Endemic	1	15	19	2.0	12.57	1.6	<5	<5	Good	Fair	Juvenile	25-50	Co-dominant stems; Included bark;	Screen value; Amenity value/shade; Avenue tree; Within group;		06-07-2021 : Tom Axford : Tree assessed.	C	2	Very Low	B1	Major encroachment – tree located in extent of disturbance area, removal of tree required based on project design
1520			<i>Eucalyptus moluccana</i>	Grey Box	283159.81	6250183.3	Native/Endemic	1	21	50	2.5	20.13	2.5	5-10	<5	Good	Fair	Juvenile	25-50	Co-dominant stems; Included bark;	Screen value; Amenity value/shade; Avenue tree; Within group;		06-07-2021 : Tom Axford : Tree assessed.	C	2	Very Low	B1	Major encroachment – tree located in extent of disturbance area, removal of tree required based on project design
1521			<i>Eucalyptus moluccana</i>	Grey Box	283165.03	6250183.3	Native/Endemic	1	17	28	2.1	13.39	1.9	5-10	<5	Good	Fair	Juvenile	25-50	Co-dominant stems; Included bark;	Screen value; Amenity value/shade; Avenue tree; Within group;		06-07-2021 : Tom Axford : Tree assessed.	C	2	Very Low	B1	Tree located outside disturbance area, retain with generic protection measures. Refer to action and risk prioritisation
1522			<i>Angophora subvelutina</i>	Broad-leaved Apple	283166.8	6250180.98	Native/Endemic	1	26	34	3.1	30.58	2.1	5-10	<5	Good	Fair	Semi-Mature	25-50	Included bark;	Screen value; Amenity value/shade; Avenue tree; Within group;		06-07-2021 : Tom Axford : Tree assessed.	C	2	Very Low	B1	Tree located outside disturbance area, retain with generic protection measures. Refer to action and risk prioritisation
1523			<i>Eucalyptus moluccana</i>	Grey Box	283162.28	6250179.63	Native/Endemic	1	17	36	2.0	13.07	2.2	5-10	<5	Good	Fair	Juvenile	25-50	Co-dominant stems; Included bark;	Screen value; Amenity value/shade; Avenue tree; Within group;		06-07-2021 : Tom Axford : Tree assessed.	C	2	Very Low	B1	Tree located outside disturbance area, retain with generic protection measures. Refer to action and risk prioritisation
1524			<i>Eucalyptus moluccana</i>	Grey Box	283157.63	6250176.02	Native/Endemic	1	12	16	2.0	12.57	1.5	5-10	<5	Good	Good	Juvenile	>50	Screen value; Amenity value/shade; Avenue tree; Within group;	Screen value; Amenity value/shade; Avenue tree; Within group;		06-07-2021 : Tom Axford : Tree assessed.	C	2	Negligible	A1	Tree located outside disturbance area, retain with generic protection measures. Refer to action and risk prioritisation
1525			<i>Eucalyptus baueriana</i>	Blue Box	283154.71	6250170.14	Native/Endemic	1	65	90	7.8	189.14	3.2	10-15	10-15	Good	Fair	Mature	25-50	Co-dominant stems; Included bark;	Attractive landscape feature; Screen value; Amenity value/shade; Avenue tree; Within group;		06-07-2021 : Tom Axford : Tree assessed.	B	23	Low	B2	Tree located outside disturbance area, retain with generic protection measures. Refer to action and risk prioritisation
1526			<i>Eucalyptus moluccana</i>	Grey Box	283151.96	6250165.22	Native/Endemic	1	19	22	2.3	16.33	1.8	5-10	<5	Good	Good	Juvenile	>50	Co-dominant stems; Epicormic growth; Suppressed;	Screen value; Amenity value/shade; Avenue tree; Within group;		06-07-2021 : Tom Axford : Tree assessed.	C	2	Very Low	B1	Tree located outside disturbance area, retain with generic protection measures. Refer to action and risk prioritisation
1527			<i>Eucalyptus punctata</i>	Grey Gum	283165.49	6250171.65	Native/Endemic	1	40	52	4.8	72.38	2.5	10-15	5-10	Good	Good	Semi-Mature	>50	Deadwood/stubs < 30mm;	Screen value; Amenity value/shade; Avenue tree; Within group;		06-07-2021 : Tom Axford : Tree assessed.	B	23	Very Low	B1	Tree located outside disturbance area, retain with generic protection measures. Refer to action and risk prioritisation
1528			<i>Corymbia citriodora</i>	Lemon-scented Gum	283160.73	6250171.48	Native/Endemic	1	10	18	2.0	12.57	1.6	5-10	<5	Good	Fair	Juvenile	10-15	Suppressed;	Screen value; Amenity value/shade; Avenue tree; Within group;		02-07-2021 : Tom Axford : Suppression influencing TLE.	C	2	Negligible	A1	Tree located outside disturbance area, retain with generic protection measures. Refer to action and risk prioritisation
1529			<i>Eucalyptus amplifolia</i>	Cabbage Gum	283159.58	6250163.66	Native/Endemic	1	38	40	4.6	65.33	2.3	5-10	5-10	Good	Good	Semi-Mature	>50	Co-dominant stems; Deadwood/stubs < 30mm; Epicormic growth;	Screen value; Amenity value/shade; Avenue tree; Within group;		02-07-2021 : Tom Axford : Species identification requires additional material for clarification. Traits are consistent with E. tereticornis?	C	2	Very Low	B1	Tree located outside disturbance area, retain with generic protection measures. Refer to action and risk prioritisation
1530			<i>Corymbia citriodora</i>	Lemon-scented Gum	283160.75	6250155.63	Native/Endemic	1	31	46	3.7	42.39	2.4	10-15	5-10	Good	Fair	Semi-Mature	15-25	Co-dominant stems; Included bark; Uncharacteristic form;	Screen value; Amenity value/shade; Avenue tree; Within group;		02-07-2021 : Tom Axford : Structure limits TLE.	C	2	Low	C1	Tree located outside disturbance area, retain with generic protection measures. Refer to action and risk prioritisation
1531			<i>Casuarina glauca</i>	Swamp she-oak	283127.5	6250235.89	Native/Endemic	1	10	16	2.0	12.57	1.5	<5	<5	Good	Fair	Semi-Mature	15-25	Co-dominant stems; Deadwood/stubs < 30mm; Previous failure(s);	Avenue tree; Within group; Amenity value/shade; Screen value;		06-07-2021 : Ian Consalvey : Suspected CEEC. 06-07-2021 : Tom Axford : Suppression influencing TLE. 06-07-2021 : Tom Axford : Suspected CEEC	C	2	Very Low	B1	Tree located outside disturbance area, retain with generic protection measures. Refer to action and risk prioritisation
1532			<i>Casuarina glauca</i>	Swamp she-oak	283096.1	6250242.9	Native/Endemic	1	10	15	2.0	12.57	1.5	5-10	<5	Good	Fair	Juvenile	15-25	Co-dominant stems; Deadwood/stubs < 30mm; Previous failure(s);	Avenue tree; Within group; Amenity value/shade; Screen value;		06-07-2021 : Ian Consalvey : Suspected CEEC.	C	2	Very Low	B1	Tree located outside disturbance area, retain with generic protection measures. Refer to action and risk prioritisation
1533			<i>Casuarina glauca</i>	Swamp she-oak	283115.15	6250222.9	Native/Endemic	1	13	16	2.0	12.57	1.5	<5	<5	Good	Fair	Semi-Mature	15-25	Co-dominant stems; Deadwood/stubs < 30mm; Previous failure(s);	Avenue tree; Within group; Amenity value/shade; Screen value;		06-07-2021 : Ian Consalvey : Suspected CEEC. 06-07-2021 : Tom Axford : Suspected CEEC	C	2	Very Low	B1	Tree located outside disturbance area, retain with generic protection measures. Refer to action and risk prioritisation
1534			<i>Casuarina glauca</i>	Swamp she-oak	283118.13	6250223.3	Native/Endemic	1	14	22	2.0	12.57	1.8	<5	<5	Good	Fair	Semi-Mature	15-25	Co-dominant stems; Deadwood/stubs < 30mm; Previous failure(s);	Avenue tree; Within group; Amenity value/shade; Screen value;		06-07-2021 : Ian Consalvey : Suspected CEEC. 06-07-2021 : Tom Axford : Suspected CEEC	C	2	Very Low	B1	Tree located outside disturbance area, retain with generic protection measures. Refer to action and risk prioritisation
1535			<i>Casuarina cunninghamiana</i>	River She-oak	283113.88	6250228.29	Native/Endemic	1	12	19	2.0	12.57	1.6	5-10	<5	Good	Fair	Semi-Mature	15-25	Co-dominant stems; Deadwood/stubs < 30mm; Previous failure(s); Suckers;	Avenue tree; Within group; Amenity value/shade; Screen value;		06-07-2021 : Ian Consalvey : Suspected CEEC.	C	2	Very Low	B1	Tree located outside disturbance area, retain with generic protection measures. Refer to action and risk prioritisation
1536			<i>Casuarina glauca</i>	Swamp she-oak	283104.71	6250258.2	Native/Endemic	1	12	20	2.0	12.57	1.7	5-10	<5	Good	Fair	Juvenile	15-25	Co-dominant stems; Deadwood/stubs < 30mm; Previous failure(s);	Avenue tree; Within group; Amenity value/shade; Screen value;		06-07-2021 : Ian Consalvey : Suspected CEEC.	C	2	Very Low	B1	Tree located outside disturbance area, retain with generic protection measures. Refer to action and risk prioritisation
1537			<i>Casuarina glauca</i>	Swamp she-oak	283122.59	6250236.91	Native/Endemic	1	7	14	2.0	12.57	1.5	5-10	<5	Good	Fair	Semi-Mature	15-25	Co-dominant stems; Deadwood/stubs < 30mm; Previous failure(s); Suckers;	Avenue tree; Within group; Amenity value/shade; Screen value;		06-07-2021 : Ian Consalvey : Suspected CEEC. 06-07-2021 : Tom Axford : Suspected CEEC	C	2	Very Low	B1	Tree located outside disturbance area, retain with generic protection measures. Refer to action and risk prioritisation
1538			<i>Casuarina glauca</i>	Swamp she-oak	283110.85	6250238.07	Native/Endemic	1	14	22	2.0	12.57	1.8	<5	<5	Good	Fair	Juvenile	15-25	Co-dominant stems; Deadwood/stubs < 30mm; Previous failure(s);	Avenue tree; Within group; Amenity value/shade; Screen value;		06-07-2021 : Ian Consalvey : Suspected CEEC.	C	2	Very Low	B1	Tree located outside disturbance area, retain with generic protection measures. Refer to action and risk prioritisation
1539			<i>Casuarina glauca</i>	Swamp she-oak	283099.38	6250266.73	Native/Endemic	1	10	17	2.0	12.57	1.6	5-10	<5	Good	Good	Juvenile	15-25	Co-dominant stems; Deadwood/stubs < 30mm; Previous failure(s);	Avenue tree; Within group; Amenity value/shade; Screen value;		06-07-2021 : Ian Consalvey : Suspected CEEC.	C	2	Negligible	A1	Tree located outside disturbance area, retain with generic protection measures. Refer to action and risk prioritisation

Tree no.	TPZ March Report	Former Tree no	Botanical Name	Common Name	Easting	Northing	Origin	Trees in group	DBH Total (cm)	DRB (cm)	Radial TPZ (m)	TPZ area (m2)	Radial SRZ (m)	Tree Height (m)	Canopy (m)	Health	Structure	Age	TLE (Yrs.)	Defects	Significance	Risk Assessment Actions	Arborist Risk Assessment Comments	Tree Quality Score	Tree Retention value subcategory	Current Risk	Current Alpha numeric Risk	Recommendation
1540			<i>Eucalyptus amplifolia</i>	Cabbage Gum	283098.51	6250259.08	Native/Endemic	1	18	30	2.2	14.66	2.0	10-15	<5	Good	Good	Juvenile	>50	Deadwood/stubs < 30mm;	Avenue tree; Within group; Amenity value/shade; Screen value;		06-07-2021 : Ian Consalvey : Suspected CEEC.	C	2	Very Low	B1	Tree located outside disturbance area, retain with generic protection measures. Refer to action and risk prioritisation
1541			<i>Casuarina cunninghamiana</i>	River She-oak	283088.58	6250259.33	Native/Endemic	1	37	59	4.4	61.52	2.7	10-15	5-10	Good	Fair	Semi-Mature	25-50	Co-dominant stems; Deadwood/stubs < 30mm; Included bark;	Amenity value/shade; Avenue tree; Screen value; Within group; Windbreak tree;		06-07-2021 : Ian Consalvey : Suspected CEEC.	C	2	Very Low	B1	Tree located outside disturbance area, retain with generic protection measures. Refer to action and risk prioritisation
1542			<i>Casuarina cunninghamiana</i>	River She-oak	283093.38	6250259.33	Native/Endemic	1	34	60	4.1	51.84	2.7	5-10	5-10	Good	Fair	Semi-Mature	25-50	Co-dominant stems; Deadwood/stubs < 30mm; Included bark;	Amenity value/shade; Avenue tree; Screen value; Within group; Windbreak tree;		06-07-2021 : Ian Consalvey : Suspected CEEC.	C	2	Very Low	B1	Tree located outside disturbance area, retain with generic protection measures. Refer to action and risk prioritisation
1543			<i>Casuarina cunninghamiana</i>	River She-oak	283090.7	6250265.98	Native/Endemic	1	28	37	3.4	35.47	2.2	10-15	5-10	Fair	Good	Semi-Mature	10-15	Co-dominant stems; Deadwood/stubs < 30mm; Dieback; Epicormic growth;	Amenity value/shade; Avenue tree; Screen value; Within group; Windbreak tree;		06-07-2021 : Ian Consalvey : Suspected CEEC. 02-07-2021 : Tom Axford : Canopy density ~70%	C	2	Low	C1	Tree located outside disturbance area, retain with generic protection measures. Refer to action and risk prioritisation
1544			<i>Casuarina cunninghamiana</i>	River She-oak	283087.73	6250269.57	Native/Endemic	30	16	28	2.0	12.57	1.9	10-15	<5	Fair	Fair	Semi-Mature	5-10	Deadwood/stubs > 30mm; Dieback; Epicormic growth;	Amenity value/shade; Avenue tree; Screen value; Windbreak tree; Within group;	Remove selective branches; Weed control;	06-07-2021 : Ian Consalvey : Suspected CEEC. 02-07-2021 : Tom Axford : ~30 trees located North of tagged tree. Area is inaccessible due to Lantana. Clear Lantana and remove dead trees, the canopies of which overhangs natural/weed infested area.	C	2	Low	C1	Tree located outside disturbance area, retain with generic protection measures. Refer to action and risk prioritisation
1546			<i>Casuarina cunninghamiana</i>	River She-oak	283094.23	6250269.03	Native/Endemic	1	45	55	5.4	91.61	2.6	10-15	10-15	Poor	Good	Semi-Mature	5-10	Deadwood/stubs > 30mm; Dieback; Epicormic growth; Excessive thinning;	Amenity value/shade; Avenue tree; Screen value; Within group; Windbreak tree;		06-07-2021 : Ian Consalvey : Suspected CEEC. 02-07-2021 : Tom Axford : Canopy density ~50%. Canopy over natural area.	C	12	Low	C1	Tree located outside disturbance area, retain with generic protection measures. Refer to action and risk prioritisation
1547			<i>Casuarina cunninghamiana</i>	River She-oak	283097.05	6250263.05	Native/Endemic	1	21	28	2.5	19.95	1.9	5-10	<5	Good	Good	Semi-Mature	25-50	Co-dominant stems; Deadwood/stubs < 30mm;	Amenity value/shade; Avenue tree; Screen value; Within group; Windbreak tree;		06-07-2021 : Ian Consalvey : Suspected CEEC.	C	2	Very Low	B1	Tree located outside disturbance area, retain with generic protection measures. Refer to action and risk prioritisation
1548			<i>Casuarina cunninghamiana</i>	River She-oak	283094.36	6250292.65	Native/Endemic	1	11	17	2.0	12.57	1.6	5-10	<5	Good	Fair	Juvenile	15-25	Avenue tree; Within group; Amenity value/shade; Screen value;	Amenity value/shade; Screen value;		06-07-2021 : Ian Consalvey : Suspected CEEC.	C	2	Negligible	A1	Tree located outside disturbance area, retain with generic protection measures. Refer to action and risk prioritisation
1549			<i>Casuarina cunninghamiana</i>	River She-oak	283100.13	6250291.14	Native/Endemic	1	11	17	2.0	12.57	1.6	5-10	<5	Good	Fair	Juvenile	15-25	Co-dominant stems; Deadwood/stubs < 30mm; Included bark; Previous failure(s);	Avenue tree; Within group; Amenity value/shade; Screen value;		06-07-2021 : Ian Consalvey : Suspected CEEC.	C	2	Very Low	B1	Tree located outside disturbance area, retain with generic protection measures. Refer to action and risk prioritisation
1550			<i>Casuarina cunninghamiana</i>	River She-oak	283082.94	6250270.87	Native/Endemic	1	24	31	2.9	26.06	2.0	10-15	<5	Good	Good	Semi-Mature	25-50	Deadwood/stubs < 30mm;	Amenity value/shade; Avenue tree; Screen value; Within group; Windbreak tree;		06-07-2021 : Ian Consalvey : Suspected CEEC.	C	2	Very Low	B1	Tree located outside disturbance area, retain with generic protection measures. Refer to action and risk prioritisation
1551			<i>Casuarina cunninghamiana</i>	River She-oak	283072.67	6250322.15	Native/Endemic	1	22	33	2.6	21.90	2.1	10-15	<5	Good	Good	Juvenile	15-25	Deadwood/stubs < 30mm; Dieback;	Amenity value/shade; Within group; Screen value; Windbreak tree;		06-07-2021 : Ian Consalvey : Suspected CEEC.	C	2	Very Low	B1	Tree located outside disturbance area, retain with generic protection measures. Refer to action and risk prioritisation
1552			<i>Casuarina cunninghamiana</i>	River She-oak	283077.42	6250324.53	Native/Endemic	1	32	36	3.8	46.32	2.2	10-15	<5	Good	Good	Juvenile	15-25	Deadwood/stubs < 30mm;	Amenity value/shade; Within group; Screen value; Windbreak tree;		06-07-2021 : Ian Consalvey : Suspected CEEC.	C	2	Very Low	B1	Tree located outside disturbance area, retain with generic protection measures. Refer to action and risk prioritisation
1553			<i>Casuarina cunninghamiana</i>	River She-oak	283075.33	6250318.73	Native/Endemic	1	27	41	3.2	32.98	2.3	10-15	<5	Good	Fair	Juvenile	15-25	Co-dominant stems; Deadwood/stubs < 30mm; Dieback; Included bark;	Amenity value/shade; Within group; Screen value; Windbreak tree;		07-07-2021 : Tom Axford : Suspected CEEC	C	2	Low	C1	Tree located outside disturbance area, retain with generic protection measures. Refer to action and risk prioritisation
1554			<i>Eucalyptus tereticornis</i>	Forest Red Gum	283045.17	6250355.24	Native/Endemic	1	60	78	7.2	162.86	3.0	15-20	10-15	Good	Fair	Semi-Mature	25-50	Co-dominant stems; Deadwood/stubs > 100mm; Dieback; Included bark; Pests/Insects; Previous failure(s);	Amenity value/shade; Avenue tree; Protected species; Windbreak tree; Screen value; Within group;	Remove deadwood/stubs > 30mm;	03-07-2021 : Tom Axford : ~250mm diameter lower northern 1st order failure. Minor inclusions in structure influencing TLE. Tree displaying good vitality with a flush of both epicormic and terminal extension.	A	3	Medium	C2	Tree located outside disturbance area, retain with generic protection measures. Refer to action and risk prioritisation
1556			<i>Eucalyptus tereticornis</i>	Forest Red Gum	283020.65	6250385.13	Native/Endemic	1	9	11	2.0	12.57	1.5	<5	<5	Good	Fair	Young	>50	Included bark;	Amenity value/shade; Avenue tree; Protected fauna; Windbreak tree; Screen value; Within group;		03-07-2021 : Tom Axford : Species identification requires additional material for clarification. Trails are consistent with E. tereticornis? Minor lower inclusion. 03-07-2021 : Tom Axford : Suspected CEEC	B	3	Very Low	B1	Tree located outside disturbance area, retain with generic protection measures. Refer to action and risk prioritisation
1557			<i>Eucalyptus moluccana</i>	Grey Box	283011.97	6250379.21	Native/Endemic	1	12	24	2.0	12.57	1.8	5-10	<5	Good	Fair	Juvenile	15-25	Co-dominant stems; Epicormic growth; Included bark;	Amenity value/shade; Avenue tree; Protected fauna; Windbreak tree; Screen value; Within group;		03-07-2021 : Tom Axford : Structure limits TLE. 03-07-2021 : Tom Axford : Suspected CEEC	B	1	Very Low	B1	Tree located outside disturbance area, retain with generic protection measures. Refer to action and risk prioritisation
1565			<i>Casuarina cunninghamiana</i>	River She-oak	283001.49	6250361.83	Native/Endemic	1	38	48	4.6	66.50	2.4	5-10	5-10	Good	Fair	Semi-Mature	5-10	Co-dominant stems; Crack(s)/split(s); Crossing/rubbing branches; Deadwood/stubs < 30mm; Epicormic growth; Excessive end weight; Hanger(s); Previous failure(s); Wound(s);	Amenity value/shade;	Removal;	05-07-2021 : Ian Consalvey : Suspected CEEC. Tree has lost three co-dominant tops due to storm damage. Remove due to reduced TLE.	C	1	Medium	C2	Tree located outside disturbance area, retain with generic protection measures. Refer to action and risk prioritisation
1573			<i>Casuarina cunninghamiana</i>	River She-oak	283005.68	6250360.42	Native/Endemic	1	28	67	3.3	34.97	2.8	5-10	5-10	Good	Fair	Semi-Mature	15-25	Co-dominant stems; Deadwood/stubs < 30mm; Included bark;	Amenity value/shade; Within group; Screen value; Windbreak tree;		08-07-2021 : Tom Axford : Suspected CEEC	C	2	Very Low	B1	Tree located outside disturbance area, retain with generic protection measures. Refer to action and risk prioritisation
1574			<i>Casuarina cunninghamiana</i>	River She-oak	283006.25	6250355.59	Native/Endemic	1	30	45	3.6	39.86	2.4	5-10	5-10	Good	Fair	Semi-Mature	15-25	Co-dominant stems; Deadwood/stubs < 30mm; Hanger(s); Included bark; Previous failure(s);	Amenity value/shade; Within group; Screen value; Windbreak tree;	Remove deadwood/stubs > 30mm; Remove hanging limb(s);	08-07-2021 : Tom Axford : Suspected CEEC 05-07-2021 : Ian Consalvey : Remove hanger from mid canopy. Prune broken stubs to appropriate points.	C	2	Low	C1	Tree located outside disturbance area, retain with generic protection measures. Refer to action and risk prioritisation
1575			<i>Casuarina cunninghamiana</i>	River She-oak	283009.98	6250357.51	Native/Endemic	1	20	40	2.4	17.91	2.3	5-10	5-10	Good	Fair	Semi-Mature	15-25	Co-dominant stems; Deadwood/stubs < 30mm; Hanger(s); Included bark; Previous failure(s);	Amenity value/shade; Within group; Screen value; Windbreak tree;	Remove deadwood/stubs > 30mm; Remove hanging limb(s);	08-07-2021 : Tom Axford : Suspected CEEC 05-07-2021 : Ian Consalvey : Remove small low hangers from canopy.	C	2	Low	C1	Tree located outside disturbance area, retain with generic protection measures. Refer to action and risk prioritisation
1577			Dead Tree	Dead tree	283009.98	6250352.34		1	26	35	3.2	31.71	2.1	5-10	<5	Dead	Fair	Semi-Mature	0	Deadwood/stubs > 100mm;		Removal;	05-07-2021 : Ian Consalvey : Suspected CEEC. Remove dead tree.	U		Medium	C2	Remove irrespective of proposed project works (Dead, Dying, Poor Structure, Reduced TLE)
1612			<i>Grevillea robusta</i>	Silky Oak	281844.04	6250221.22	Native/Endemic	1	87	127	10.5	344.95	3.7	15-20	10-15	Good	Fair	Mature	25-50	Co-dominant stems; Crossing/rubbing branches; Deadwood/stubs > 30mm; Included bark;	Amenity value/shade; Attractive landscape feature; Significant due to age/size;	Remove deadwood/stubs > 30mm;		A	2	Medium	C2	Minor encroachment – tree located near disturbance area, retain with specific protection measures
1613			<i>Eucalyptus tereticornis</i>	Forest Red Gum	282048.79	6250308.91	Native/Endemic	1	70	92	8.3	218.69	3.2	15-20	5-10	Good	Good	Semi-Mature	>50	Co-dominant stems; Deadwood/stubs > 60mm; Epicormic growth;	Amenity value/shade; Attractive landscape feature;		04-07-2021 : Marc Fisher : Deadwood over natural area.	A	2	Low	B2	Tree located outside disturbance area, retain with generic protection measures. Refer to action and risk prioritisation
1614	Y	20018	<i>Corymbia citriodora</i>	Lemon-scented Gum	282321.22	6250262.27	Native/Endemic	1	32	39	3.8	46.32	2.2	10-15	5-10	Good	Fair	Semi-Mature	15-25	Epicormic growth; Resin exudation/kino; Wound(s);	Avenue tree; Amenity value/shade; Screen value; Windbreak tree;			C	2	Very Low	B1	Tree located outside disturbance area, retain with generic protection measures. Refer to action and risk prioritisation
1615	Y	20016	Dead Tree	Dead tree	282308.21	6250268.54		1	26	54	3.1	30.99	2.6	5-10	<5	Dead	Poor	Juvenile	0	Crack(s)/split(s); Deadwood/stubs > 100mm; Weak union(s);		Removal;	19-03-2021 : Jamie Oates : Remove dead tree.	U		Low	C1	Remove irrespective of proposed project works (Dead, Dying, Poor Structure, Reduced TLE)
1616	Y	20015	<i>Eucalyptus tereticornis</i>	Forest Red Gum	282303.82	6250273.66	Native/Endemic	1	26	26	3.1	30.58	1.9	5-10	<5	Fair	Fair	Juvenile	15-25	Co-dominant stems; Deadwood/stubs < 30mm; Epicormic growth;	Avenue tree; Amenity value/shade; Protected species; Screen value;			C	1	Very Low	B1	Tree located outside disturbance area, retain with generic protection measures. Refer to action and risk prioritisation
1617	Y	20017	<i>Eucalyptus microcorys</i>	Tallowwood	282316.23	6250264.83	Native/Endemic	1	28	35	3.4	35.47	2.1	10-15	5-10	Fair	Good	Juvenile	15-25	Deadwood/stubs < 30mm; Epicormic growth;	Avenue tree;			C	2	Low	C1	Tree located outside disturbance area, retain with generic protection measures. Refer to action and risk prioritisation
1618	Y	20014	<i>Eucalyptus microcorys</i>	Tallowwood	282298.23	6250275.73	Native/Endemic	1	57	68	6.8	146.98	2.8	10-15	10-15	Fair	Good	Semi-Mature	15-25	Co-dominant stems; Crossing/rubbing branches; Deadwood/stubs > 30mm; Epicormic growth;	Avenue tree; Amenity value/shade; Screen value;		19-03-2021 : Jamie Oates : Epicormic growth throughout.	C	2	Low	C1	Tree located outside disturbance area, retain with generic protection measures. Refer to action and risk prioritisation
1619	Y	20011	<i>Eucalyptus tereticornis</i>	Forest Red Gum	282426.23	6250349.04	Native/Endemic	1	23	28	2.8	23.93	1.9	5-10	<5	Good	Fair	Juvenile	10-15	Co-dominant stems; Included bark; Weak union(s);	Avenue tree; Amenity value/shade; Screen value;	Formative pruning;	18-03-2021 : Sam Munro : Remove western stem back to bifurcation.	C	1	Low	C1	Tree located outside disturbance area, retain with generic protection measures. Refer to action and risk prioritisation
1620	Y	20012	<i>Eucalyptus tereticornis</i>	Forest Red Gum	282421.54	6250344.48	Native/Endemic	1	15	41	2.0	12.57	2.3	5-10	<5	Good	Fair	Juvenile	15-25	Co-dominant stems; Included bark;	Avenue tree; Screen value; Amenity value/shade;	Formative pruning;	18-03-2021 : Sam Munro : Remove north-western leader at base.	C	1	Very Low	B1	Tree located outside disturbance area, retain with generic protection measures. Refer to action and risk prioritisation
1621	Y	20013	<i>Eucalyptus tereticornis</i>	Forest Red Gum	282459.96	6250332.94	Native/Endemic	1	22	24	2.6	21.90	1.8	5-10	<5	Good	Fair	Juvenile	25-50	Co-dominant stems; Deadwood/stubs < 30mm;	Avenue tree; Amenity value/shade; Screen value;			C	1	Very Low	B1	Tree located outside disturbance area, retain with generic protection measures. Refer to action and risk prioritisation
1622	Y	20000	<i>Lophostemon confertus</i>	Queensland Box	282602.76	6250243.65	Native/Endemic	1	59	88	7.1	156.89	3.1	10-15	5-10	Good	Fair	Semi-Mature	15-25	Co-dominant stems; Exposed root(s); Mechanical damage to root(s);	Amenity value/shade; Attractive landscape feature; Avenue tree;			B	2	Low	B2	Major encroachment – tree located in extent of disturbance area, removal of tree required based on project design
1623	Y	20001	<i>Corymbia citriodora</i>	Lemon-scented Gum	282716.64	6250147.39	Native/Endemic	1	15	20	2.0	12.57	1.7	5-10	<5	Good	Good	Juvenile	15-25	Borers/termites; Resin exudation/kino; Wound(s);	Amenity value/shade; Avenue tree; Screen value;		16-03-2021 : Sam Munro : Small kino bleeds through trunk and scaffold branches indicating the presence of borer.	C	1	Very Low	B1	Major encroachment – tree located in extent of disturbance area, removal of tree required based on project design
1624	Y	20037	<i>Eucalyptus fibrosa ssp. fibrosa</i>	Broad-leaved Ironbark	282864.52	6250099.44	Native/Endemic	1	10	17	2.0	12.57	1.6	<5	<5	Fair	Good	Young	10-15	Co-dominant stems; Dieback; Wound(s);	Amenity value/shade; Avenue tree;			C	1	Negligible	A1	Major encroachment – tree located in extent of disturbance area, removal of tree required based on project design

Tree no.	TPZ March Report	Former Tree no	Botanical Name	Common Name	Easting	Northing	Origin	Trees in group	DBH Total (cm)	DRB (cm)	Radial TPZ (m)	TPZ area (m2)	Radial SRZ (m)	Tree Height (m)	Canopy (m)	Health	Structure	Age	TLE (Yrs.)	Defects	Significance	Risk Assessment Actions	Arborist Risk Assessment Comments	Tree Quality Score	Tree Retention value subcategory	Current Risk	Current Alpha numeric Risk	Recommendation
1625	Y	20036	<i>Eucalyptus tereticornis</i>	Forest Red Gum	282871.51	6250095.47	Native/Endemic	1	15	15	2.0	12.57	1.5	<5	<5	Good	Fair	Young	15-25	Co-dominant stems; Wound(s);	Amenity value/shade; Avenue tree; Screen value;			C	1	Negligible	A1	Major encroachment – tree located in extent of disturbance area, removal of tree required based on project design
1626	Y	20035	<i>Eucalyptus fibrosa ssp. fibrosa</i>	Broad-leaved Ironbark	282861.3	6250094.19	Native/Endemic	1	11	17	2.0	12.57	1.6	5-10	<5	Good	Fair	Young	15-25	Co-dominant stems;	Amenity value/shade; Screen value;			C	1	Negligible	A1	Major encroachment – tree located in extent of disturbance area, removal of tree required based on project design
1627	Y	20070	<i>Corymbia citriodora</i>	Lemon-scented Gum	282848.59	6250102.88	Native/Endemic	1	14	20	2.0	12.57	1.7	5-10	<5	Good	Good	Juvenile	25-50	Co-dominant stems; Wound(s);	Amenity value/shade;			C	1	Very Low	B1	Major encroachment – tree located in extent of disturbance area, removal of tree required based on project design
1628	Y	20038	<i>Eucalyptus fibrosa ssp. fibrosa</i>	Broad-leaved Ironbark	282863.37	6250082.06	Native/Endemic	1	12	15	2.0	12.57	1.5	5-10	<5	Fair	Fair	Young	15-25	Co-dominant stems; Dieback;	Amenity value/shade; Within group;			C	1	Negligible	A1	Major encroachment – tree located in extent of disturbance area, removal of tree required based on project design
1629	Y	20042	<i>Eucalyptus moluccana</i>	Grey Box	282844.57	6250075.15	Native/Endemic	1	17	17	2.0	13.07	1.6	5-10	<5	Good	Fair	Juvenile	15-25	Co-dominant stems; Deadwood/stubs < 30mm; Wound(s);	Amenity value/shade; Within group; Protected species;			C	1	Very Low	B1	Major encroachment – tree located in extent of disturbance area, removal of tree required based on project design
1630	Y	20040	<i>Eucalyptus moluccana</i>	Grey Box	282842.16	6250074.18	Native/Endemic	1	11	17	2.0	12.57	1.6	5-10	<5	Good	Good	Juvenile	25-50		Amenity value/shade; Within group; Protected species;			C	1	Very Low	B1	Major encroachment – tree located in extent of disturbance area, removal of tree required based on project design
1631	Y	20041	<i>Eucalyptus moluccana</i>	Grey Box	282844.8	6250072.13	Native/Endemic	1	13	17	2.0	12.57	1.6	5-10	<5	Good	Good	Juvenile	25-50		Amenity value/shade; Within group; Protected species;			C	1	Negligible	A1	Major encroachment – tree located in extent of disturbance area, removal of tree required based on project design
1632	Y	20039	<i>Eucalyptus moluccana</i>	Grey Box	282835.63	6250071.48	Native/Endemic	1	12	15	2.0	12.57	1.5	5-10	<5	Good	Fair	Juvenile	15-25	Co-dominant stems;	Amenity value/shade; Within group; Protected species;			C	1	Very Low	B1	Major encroachment – tree located in extent of disturbance area, removal of tree required based on project design
1633	Y	20030	<i>Eucalyptus tereticornis</i>	Forest Red Gum	282828.35	6250064.94	Native/Endemic	1	12	24	2.0	12.57	1.8	5-10	<5	Good	Fair	Juvenile	15-25	Borers/termites; Co-dominant stems; Previous failure(s);	Amenity value/shade; Within group; Protected species;			C	1	Very Low	B1	Major encroachment – tree located in extent of disturbance area, removal of tree required based on project design
1634	Y	20045	<i>Eucalyptus moluccana</i>	Grey Box	282841.8	6250050.59	Native/Endemic	1	16	20	2.0	12.57	1.7	5-10	<5	Good	Fair	Juvenile	25-50		Amenity value/shade; Within group; Protected species;			C	1	Very Low	B1	Major encroachment – tree located in extent of disturbance area, removal of tree required based on project design
1635	Y	20032	<i>Eucalyptus moluccana</i>	Grey Box	282837.91	6250052.35	Native/Endemic	1	13	16	2.0	12.57	1.5	5-10	<5	Fair	Good	Juvenile	15-25		Amenity value/shade; Protected species; Within group;			C	1	Negligible	A1	Major encroachment – tree located in extent of disturbance area, removal of tree required based on project design
1636	Y	20033	<i>Eucalyptus tereticornis</i>	Forest Red Gum	282840.82	6250055.55	Native/Endemic	1	12	21	2.0	12.57	1.7	5-10	<5	Fair	Fair	Juvenile	10-15	Borers/termites; Epicormic growth; Wound(s);	Amenity value/shade; Within group; Protected species;			C	1	Very Low	B1	Major encroachment – tree located in extent of disturbance area, removal of tree required based on project design
1637	Y	20034	<i>Eucalyptus moluccana</i>	Grey Box	282839.17	6250058.77	Native/Endemic	1	17	18	2.0	13.07	1.6	5-10	<5	Dead	Fair	Juvenile	0			Removal;	19-03-2021 : Jamie Oates : Remove dead tree.	U		Low	C1	Remove irrespective of proposed project works (Dead, Dying, Poor Structure, Reduced TLE)
1638	Y	20043	<i>Eucalyptus moluccana</i>	Grey Box	282849.96	6250061.66	Native/Endemic	1	15	20	2.0	12.57	1.7	5-10	<5	Good	Fair	Juvenile	25-50	Co-dominant stems;	Amenity value/shade; Within group; Protected species;			C	1	Very Low	B1	Major encroachment – tree located in extent of disturbance area, removal of tree required based on project design
1639	Y	20044	<i>Eucalyptus moluccana</i>	Grey Box	282850.81	6250063.93	Native/Endemic	1	17	23	2.0	13.07	1.8	5-10	<5	Good	Fair	Juvenile	25-50	Co-dominant stems;	Amenity value/shade; Within group; Protected species;			C	1	Very Low	B1	Major encroachment – tree located in extent of disturbance area, removal of tree required based on project design
1640			<i>Eucalyptus moluccana</i>	Grey Box	282852.05	6250066.18	Native/Endemic	1	15	20	2.0	12.57	1.7	5-10	<5	Good	Fair	Juvenile	25-50	Co-dominant stems; Included bark; Parasitic plant/mistletoe;	Protected species; Within group; Amenity value/shade;			C	1	Very Low	B1	Major encroachment – tree located in extent of disturbance area, removal of tree required based on project design
1641	Y	20051	<i>Eucalyptus moluccana</i>	Grey Box	282928.67	6250134.74	Native/Endemic	1	18	25	2.1	14.16	1.8	5-10	<5	Good	Fair	Juvenile	15-25	Co-dominant stems; Included bark;	Amenity value/shade; Screen value; Protected species;			C	1	Very Low	B1	Tree located outside disturbance area, retain with generic protection measures. Refer to action and risk prioritisation
1699		20055	<i>Casuarina cunninghamiana</i>	River She-oak	283095.69	6250150.29	Native/Endemic	1	32	44	3.8	46.32	2.3	5-10	<5	Fair	Fair	Semi-Mature	15-25	Co-dominant stems; Deadwood/stubs > 30mm; Dieback; Epicormic growth; Hanger(s); Included bark;	Amenity value/shade; Within group; Screen value; Windbreak tree;	Remove deadwood/stubs > 30mm;	30-06-2021 : Ian Consalvey : ~ 20mm diameter, mid eastern canopy.	C	2	Low	C1	Tree located outside disturbance area, retain with generic protection measures. Refer to action and risk prioritisation
1700		20059	<i>Casuarina cunninghamiana</i>	River She-oak	283097.49	6250146.83	Native/Endemic	1	53	70	6.4	127.08	2.8	10-15	5-10	Good	Good	Semi-Mature	25-50	Co-dominant stems; Deadwood/stubs > 30mm; Excessive end weight; Hanger(s); Included bark; Previous failure(s);	Amenity value/shade; Within group; Screen value; Windbreak tree;	Remove deadwood/stubs > 30mm; Remove hanging limb(s); Remove selective branches;	30-06-2021 : Ian Consalvey : ~ 20mm diameter mid hanger, eastern canopy. Remove large north eastern limb, back to main stem.	C	2	Medium	C2	Tree located outside disturbance area, retain with generic protection measures. Refer to action and risk prioritisation
1701		20060	<i>Casuarina cunninghamiana</i>	River She-oak	283101.01	6250141.44	Native/Endemic	1	33	48	3.9	48.22	2.4	10-15	<5	Good	Fair	Semi-Mature	25-50	Co-dominant stems; Deadwood/stubs > 30mm; Included bark; Previous failure(s);	Amenity value/shade; Within group; Screen value; Windbreak tree;			C	2	Very Low	B1	Tree located outside disturbance area, retain with generic protection measures. Refer to action and risk prioritisation
1702		20065	<i>Casuarina cunninghamiana</i>	River She-oak	283105.67	6250138.25	Native/Endemic	1	65	65	7.8	191.13	2.8	10-15	5-10	Good	Fair	Semi-Mature	10-15	Co-dominant stems; Deadwood/stubs < 30mm; Disease pathogens; Epicormic growth; Included bark; Previous failure(s); Resin exudation/kink; Wound(s);	Amenity value/shade; Within group; Screen value; Windbreak tree;		30-06-2021 : Ian Consalvey : Two previous failures from included unions.	C	3	Low	C1	Tree located outside disturbance area, retain with generic protection measures. Refer to action and risk prioritisation
1703		20064	<i>Casuarina cunninghamiana</i>	River She-oak	283101.94	6250135.24	Native/Endemic	1	16	28	2.0	12.57	1.9	5-10	<5	Good	Good	Semi-Mature	>50	Crossing/rubbing branches;	Amenity value/shade; Within group; Screen value; Windbreak tree;			C	2	Very Low	B1	Tree located outside disturbance area, retain with generic protection measures. Refer to action and risk prioritisation
1704		20061	<i>Casuarina cunninghamiana</i>	River She-oak	283096.7	6250139.23	Native/Endemic	1	27	35	3.2	32.98	2.1	<5	<5	Dead	Fair	Semi-Mature	0	Within group;		Removal;	30-06-2021 : Ian Consalvey : Remove dead tree.	U		Low	C1	Remove irrespective of proposed project works (Dead, Dying, Poor Structure, Reduced TLE)
1705		20058	<i>Casuarina cunninghamiana</i>	River She-oak	283093.89	6250143.2	Native/Endemic	1	12	17	2.0	12.57	1.6	5-10	<5	Good	Good	Semi-Mature	>50		Amenity value/shade; Within group; Screen value; Windbreak tree;			C	2	Negligible	A1	Tree located outside disturbance area, retain with generic protection measures. Refer to action and risk prioritisation
1706	Y	20052	<i>Eucalyptus moluccana</i>	Grey Box	283090.72	6250146.22	Native/Endemic	1	16	32	2.0	12.57	2.1	5-10	<5	Good	Fair	Juvenile	25-50	Co-dominant stems; Deadwood/stubs < 30mm;	Amenity value/shade; Within group; Protected species;			C	1	Very Low	B1	Tree located outside disturbance area, retain with generic protection measures. Refer to action and risk prioritisation
1707		20053	<i>Casuarina cunninghamiana</i>	River She-oak	283091.08	6250148.93	Native/Endemic	1	24	36	2.9	26.06	2.2	5-10	<5	Good	Good	Semi-Mature	15-25	Co-dominant stems; Deadwood/stubs < 30mm;	Amenity value/shade; Windbreak tree; Screen value; Within group;			C	2	Very Low	B1	Tree located outside disturbance area, retain with generic protection measures. Refer to action and risk prioritisation
1708		20057	<i>Casuarina cunninghamiana</i>	River She-oak	283088.41	6250141.4	Native/Endemic	1	14	21	2.0	12.57	1.7	5-10	<5	Good	Fair	Semi-Mature	25-50	Co-dominant stems; Crossing/rubbing branches; Hanger(s);	Amenity value/shade; Within group; Screen value; Windbreak tree;	Remove hanging limb(s);	30-06-2021 : Ian Consalvey : Small adjacent tree hung up in canopy.	C	3	Low	C1	Tree located outside disturbance area, retain with generic protection measures. Refer to action and risk prioritisation
1709		20062	<i>Casuarina cunninghamiana</i>	River She-oak	283093.3	6250134.3	Native/Endemic	1	32	45	3.8	46.32	2.4	10-15	5-10	Good	Fair	Semi-Mature	15-25	Co-dominant stems; Crossing/rubbing branches; Included bark;	Amenity value/shade; Within group; Screen value; Windbreak tree;		30-06-2021 : Ian Consalvey : Multiple inclusions affecting TLE.	C	2	Very Low	B1	Tree located outside disturbance area, retain with generic protection measures. Refer to action and risk prioritisation
1710		20063	<i>Casuarina cunninghamiana</i>	River She-oak	283098.29	6250132.92	Native/Endemic	1	44	59	5.3	86.90	2.7	5-10	5-10	Good	Fair	Semi-Mature	10-15	Co-dominant stems; Crossing/rubbing branches; Disease pathogens; Included bark; Resin exudation/kink; Wound(s);	Amenity value/shade; Within group; Screen value; Windbreak tree;		30-06-2021 : Ian Consalvey : Necrosis on lower trunk.	C	2	Low	B2	Tree located outside disturbance area, retain with generic protection measures. Refer to action and risk prioritisation
1711		20056	<i>Casuarina cunninghamiana</i>	River She-oak	283086.83	6250141.67	Native/Endemic	1	15	20	2.0	12.57	1.7	5-10	<5	Dead	Poor	Juvenile	0	Cavity(s); Decay; Previous failure(s);	Within group;	Removal;	04-07-2021 : Marc Fisher : Remove partly failed dead tree.	U		Low	C1	Remove irrespective of proposed project works (Dead, Dying, Poor Structure, Reduced TLE)
1743			<i>Eucalyptus tereticornis</i>	Forest Red Gum	282959.41	6250307.38	Native/Endemic	1	78	83	9.4	275.23	3.1	15-20	15-20	Good	Fair	Mature	15-25	Cavity(s); Co-dominant stems; Deadwood/stubs > 60mm; Decay; Epicormic growth; Fungal fruiting body(s); Wound(s);	Amenity value/shade; Screen value; Protected fauna; Attractive landscape feature; Significant due to age/size;	Remove deadwood/stubs > 30mm;	05-07-2021 : Tom Axford : ~Golf ball size fungal fruiting body lower Western trunk. Good unbreached reaction growth surrounds trunk wounds and cavity. Canopy free from symptoms of fungal dysfunction. 05-07-2021 : Tom Axford : Suspected CEEC	A	23	Medium	C2	Tree located outside disturbance area, retain with generic protection measures. Refer to action and risk prioritisation
1858	Y	20049	<i>Eucalyptus sp.</i>	Eucalypt	282959.79	6250234.92	Native/Endemic	1	25	35	3.0	28.27	2.1	5-10	5-10	Poor	Fair	Juvenile	0	Deadwood/stubs > 100mm; Epicormic growth;		Removal;	19-03-2021 : Jamie Oates : Suspected CEEC. Remove tree in advanced decline.	U		Medium	D1	Remove irrespective of proposed project works (Dead, Dying, Poor Structure, Reduced TLE)
1895			<i>Jacaranda mimosifolia</i>	Jacaranda	281943.46	6250524.95	Exotic	1	5	13	2.0	12.57	1.5	<5	<5	Good	Poor	Juvenile	15-25	Deadwood/stubs < 30mm; Epicormic growth; Previous failure(s); Uncharacteristic form; Wound(s);	Amenity value/shade;			C	12	Very Low	B1	Retain, tree does not appear to be impacted by development. Refer to action and risk prioritisation
1896			<i>Grevillea robusta</i>	Silky Oak	281953.55	6250579.03	Native/Endemic	1	22	27	2.6	21.90	1.9	10-15	<5	Good	Good	Semi-Mature	>50		Amenity value/shade;		07-07-2021 : Tom Axford : Suspected CEEC	C	2	Negligible	A1	Retain, tree does not appear to be impacted by development. Refer to action and risk prioritisation
1897			<i>Cinnamomum camphora</i>	Camphor Laurel	281961.12	6250578.5	Exotic	1	28	40	3.4	35.47	2.3	5-10	5-10	Good	Good	Juvenile	>50	Undesirable species;	Within group; Amenity value/shade;	Removal; Weed control;	07-07-2021 : Tom Axford : Suspected CEEC 29-06-2021 : Tom Axford : Weed species.	C		Negligible	A1	Retain, tree does not appear to be impacted by development. Refer to action and risk prioritisation
1898			<i>Ligustrum lucidum</i>	Chinese Privet	281968.69	6250581.63	Exotic	1	13	19	2.0	12.57	1.6	<5	<5	Good	Good	Juvenile	>50	Co-dominant stems; Undesirable species;	Amenity value/shade; Weed species;	Removal; Weed control;	07-07-2021 : Tom Axford : Suspected CEEC 29-06-2021 : Tom Axford : Weed species.	U		Negligible	A1	Remove irrespective of proposed project works (Dead, Dying, Poor Structure, Reduced TLE)
1899			Dead Tree	Dead tree	281972.13	6250579.57		1	22	27	2.6	21.90	1.9	5-10	<5	Dead	Poor	Semi-Mature	0			Removal;	07-07-2021 : Tom Axford : Suspected CEEC 29-06-2021 : Tom Axford : Dead tree.	U		Low	C1	Remove irrespective of proposed project works (Dead, Dying, Poor Structure, Reduced TLE)
1900			<i>Eucalyptus sp.</i>	Eucalypt	281995.05	6250557.55	Native/Endemic	1	13	14	2.0	12.57	1.5	5-10	<5	Good	Good	Juvenile	>50		Screen value; Amenity value/shade;			C	2	Negligible	A1	Retain, tree does not appear to be impacted by development. Refer to action and risk prioritisation

Tree no.	TPZ March Report	Former Tree no	Botanical Name	Common Name	Easting	Northing	Origin	Trees in group	DBH Total (cm)	DRB (cm)	Radial TPZ (m)	TPZ area (m2)	Radial SRZ (m)	Tree Height (m)	Canopy (m)	Health	Structure	Age	TLE (Yrs.)	Defects	Significance	Risk Assessment Actions	Arborist Risk Assessment Comments	Tree Quality Score	Tree Retention value subcategory	Current Risk	Current Alphanumeric Risk	Recommendation
1901			<i>Eucalyptus sp.</i>	Eucalypt	281997.69	6250558.63	Native/Endemic	1	13	19	2.0	12.57	1.6	5-10	<5	Good	Good	Juvenile	>50		Amenity value/shade; Screen value;		29-06-2021 : Tom Axford : Suspected CEEC. Species identification requires additional material for clarification. Traits are consistent with <i>E. amplifolia</i>	C	2	Negligible	A1	Retain, tree does not appear to be impacted by development. Refer to action and risk prioritisation
1945			<i>Eucalyptus amplifolia</i>	Cabbage Gum	282177.85	6250551.2	Native/Endemic	1	108	120	13.0	527.67	3.6	20-30	15-20	Good	Fair	Mature	25-50	Co-dominant stems; Deadwood/stubs > 100mm; Included bark; Previous failure(s); Wound(s);	Amenity value/shade; Attractive landscape feature; Significant due to age/size; Dominant landscape feature; Screen value;	Remove deadwood/stubs > 30mm;	07-07-2021 : Tom Axford : Suspected CEEC 01-07-2021 : Tom Axford : Significant failure lower southeast trunk from included attachment. Remaining inclusions throughout structure were free from cracks splits and separation.	A	23	Medium	D1	Tree located outside disturbance area, retain with generic protection measures. Refer to action and risk prioritisation
2131			<i>Eucalyptus eugenoides</i>	Thin-leaved Stringybark	282273.08	6250456.58	Native/Endemic	1	51	60	6.1	117.67	2.7	20-30	15-20	Dead	Fair	Mature	0		Protected species;	Habitat prune;	05-07-2021 : Tom Axford : Suspected CEEC	C	1	Medium	D1	Tree located outside disturbance area, retain with generic protection measures. Refer to action and risk prioritisation
2132			<i>Casuarina glauca</i>	Swamp she-oak	282157.16	6250423.5	Native/Endemic	1	18	28	2.2	14.66	1.9	<5	<5	Good	Fair	Semi-Mature	15-25	Soil erosion; Suppressed;	Amenity value/shade; Screen value;			C	1	Low	C1	Tree located outside disturbance area, retain with generic protection measures. Refer to action and risk prioritisation
2133			<i>Casuarina glauca</i>	Swamp she-oak	282155.54	6250424.87	Native/Endemic	1	26	43	3.1	30.58	2.3	5-10	<5	Good	Fair	Semi-Mature	25-50	Suckers;	Amenity value/shade; Screen value;			C	2	Very Low	B1	Tree located outside disturbance area, retain with generic protection measures. Refer to action and risk prioritisation
2134			<i>Melaleuca quinquenervia</i>	Broad-leaved Paperbark	281992.45	6250370.01	Native/Endemic	1	76	84	9.1	261.30	3.1	10-15	5-10	Fair	Good	Mature	25-50	Co-dominant stems; Dieback; Epicormic growth;	Amenity value/shade; Avenue tree;			B	2	Very Low	B1	Tree located outside disturbance area, retain with generic protection measures. Refer to action and risk prioritisation
2135			<i>Melaleuca quinquenervia</i>	Broad-leaved Paperbark	281985.8	6250368.01	Native/Endemic	1	58	62	7.0	153.50	2.7	10-15	5-10	Good	Fair	Semi-Mature	25-50	Co-dominant stems; Included bark; Mechanical damage to root(s);	Amenity value/shade; Avenue tree;			B	2	Low	C1	Tree located outside disturbance area, retain with generic protection measures. Refer to action and risk prioritisation
2136			<i>Photinia glabra</i> 'Rubens'	Red-leaved Photinia	281877.13	6250317.47	Exotic	1	17	24	2.1	13.30	1.8	<5	<5	Good	Fair	Juvenile	10-15	Co-dominant stems; Epicormic growth; Suppressed;	Amenity value/shade; Screen value; Hedge tree;		06-07-2021 : Tom Axford : Tree assessed.	C	23	Very Low	B1	Major encroachment – tree located in extent of disturbance area, removal of tree required based on project design
2137			<i>Photinia robusta</i>	Large-leaved Photinia	281877.24	6250315.42	Exotic	1	9	19	2.0	12.57	1.6	<5	<5	Good	Good	Juvenile	10-15	Co-dominant stems; Epicormic growth; Suppressed;	Amenity value/shade; Hedge tree; Screen value;		06-07-2021 : Tom Axford : Tree assessed.	C	23	Very Low	B1	Major encroachment – tree located in extent of disturbance area, removal of tree required based on project design
2138			<i>Photinia robusta</i>	Large-leaved Photinia	281876.1	6250311.87	Exotic	1	8	27	2.0	12.57	1.9	<5	<5	Good	Good	Juvenile	10-15		Hedge tree; Screen value;		06-07-2021 : Tom Axford : Tree assessed.	C	23	Negligible	A1	Major encroachment – tree located in extent of disturbance area, removal of tree required based on project design
2139			<i>Photinia robusta</i>	Large-leaved Photinia	281875.3	6250307.45	Exotic	1	10	27	2.0	12.57	1.9	<5	<5	Good	Fair	Semi-Mature	15-25	Co-dominant stems; Epicormic growth; Suppressed;	Screen value; Hedge tree;		06-07-2021 : Tom Axford : Tree assessed.	C	23	Very Low	B1	Major encroachment – tree located in extent of disturbance area, removal of tree required based on project design
2140			<i>Photinia robusta</i>	Large-leaved Photinia	281874.72	6250304.54	Exotic	1	11	27	2.0	12.57	1.9	<5	<5	Good	Good	Juvenile	15-25	Co-dominant stems; Epicormic growth; Suppressed;	Screen value; Hedge tree;		06-07-2021 : Tom Axford : Tree assessed.	C	23	Very Low	B1	Major encroachment – tree located in extent of disturbance area, removal of tree required based on project design
2141			<i>Photinia robusta</i>	Large-leaved Photinia	281874.04	6250302.06	Exotic	1	13	35	2.0	12.57	2.1	<5	<5	Good	Good	Semi-Mature	15-25	Co-dominant stems; Epicormic growth;	Amenity value/shade; Hedge tree; Screen value;		06-07-2021 : Tom Axford : Tree assessed.	C	23	Very Low	B1	Major encroachment – tree located in extent of disturbance area, removal of tree required based on project design
2142			<i>Photinia robusta</i>	Large-leaved Photinia	281872.55	6250296.25	Exotic	1	11	34	2.0	12.57	2.1	<5	<5	Good	Good	Semi-Mature	15-25	Co-dominant stems; Epicormic growth;	Screen value; Hedge tree;		06-07-2021 : Tom Axford : Tree assessed.	C	23	Very Low	B1	Major encroachment – tree located in extent of disturbance area, removal of tree required based on project design
2143			<i>Photinia robusta</i>	Large-leaved Photinia	281854.23	6250308.54	Exotic	1	18	23	2.2	15.34	1.8	<5	<5	Good	Good	Semi-Mature	25-50	Co-dominant stems;	Amenity value/shade; Hedge tree; Screen value;			C	23	Very Low	B1	Major encroachment – tree located in extent of disturbance area, removal of tree required based on project design
2144			<i>Melia azedarach</i>	White Cedar	281851.46	6250299.39	Native/Endemic	1	18	23	2.2	14.66	1.8	5-10	<5	Good	Good	Juvenile	15-25		Amenity value/shade; Screen value; Hedge tree;			C	23	Very Low	B1	Major encroachment – tree located in extent of disturbance area, removal of tree required based on project design
2145			<i>Melia azedarach</i>	White Cedar	281850.94	6250297.11	Native/Endemic	1	17	17	2.0	12.80	1.6	<5	<5	Fair	Fair	Juvenile	<5	Co-dominant stems; Damaging infrastructure; Inappropriate location; Wound(s);	Screen value; Hedge tree;	Removal;	06-07-2021 : Tom Axford : Damaging fence.	U		Very Low	B1	Remove irrespective of proposed project works (Dead, Dying, Poor Structure, Reduced TLE)
2146			<i>Photinia robusta</i>	Large-leaved Photinia	281852.85	6250296.62	Exotic	1	16	32	2.0	12.57	2.1	<5	<5	Good	Good	Semi-Mature	15-25	Co-dominant stems;	Amenity value/shade; Hedge tree; Screen value;			C	23	Very Low	B1	Major encroachment – tree located in extent of disturbance area, removal of tree required based on project design
2147			<i>Photinia robusta</i>	Large-leaved Photinia	281852.5	6250293.84	Exotic	1	18	32	2.2	14.93	2.1	<5	<5	Good	Fair	Semi-Mature	15-25	Co-dominant stems;	Hedge tree; Amenity value/shade; Screen value;		06-07-2021 : Tom Axford : Tree assessed.	C	23	Very Low	B1	Major encroachment – tree located in extent of disturbance area, removal of tree required based on project design
2148			<i>Ligustrum lucidum</i>	Chinese Privet	281850.59	6250291.07	Exotic	1	16	17	2.0	12.57	1.6	<5	<5	Good	Fair	Juvenile	5-10	Co-dominant stems; Inappropriate location; Included bark; Undesirable species;	Weed species; Avenue tree; Hedge tree;	Removal; Weed control;	06-07-2021 : Tom Axford : Weed species.	U		Very Low	B1	Remove irrespective of proposed project works (Dead, Dying, Poor Structure, Reduced TLE)
2149			<i>Melia azedarach</i>	White Cedar	281847.64	6250279.47	Native/Endemic	1	18	28	2.2	15.38	1.9	5-10	<5	Good	Fair	Juvenile	15-25	Co-dominant stems; Crossing/rubbing branches; Soil compaction;	Amenity value/shade;		06-07-2021 : Tom Axford : Tree assessed.	C	23	Very Low	B1	Major encroachment – tree located in extent of disturbance area, removal of tree required based on project design
2150			<i>Ligustrum lucidum</i>	Chinese Privet	281855.1	6250335.97	Exotic	1	29	38	3.5	38.05	2.2	5-10	<5	Good	Fair	Mature	5-10	Damaging infrastructure; Inappropriate location; Suckers; Undesirable species;	Screen value; Hedge tree; Weed species;	Removal; Weed control;	06-07-2021 : Tom Axford : Weed species.	U		Very Low	B1	Remove irrespective of proposed project works (Dead, Dying, Poor Structure, Reduced TLE)
2151		16500	<i>Casuarina cunninghamiana</i>	River She-oak	283028.28	6250347.25	Native/Endemic	1	19	23	2.3	16.33	1.8	5-10	<5	Good	Fair	Juvenile	15-25	Co-dominant stems; Deadwood/stubs > 30mm; Epicormic growth; Previous failure(s); Suppressed;	Amenity value/shade; Within group; Screen value; Windbreak tree;		08-07-2021 : Tom Axford : Suspected CEEC	C	1	Very Low	B1	Tree located outside disturbance area, retain with generic protection measures. Refer to action and risk prioritisation



For further information
Telephone 1300 272 671
www.arborsafe.com.au

CIVICA